Two Parts, Complete—28 Pages. Part 1—Telegraph-News Sheet—14 Pages.

The Times
LOS ANGELES

Eighth Year. MINIMUM TEMPERATURES: LOS ANGELES, 47; Boston, 38; New York, 38; Washington, 40; Pittsburgh, 30; Cincinnati, 32; Chicago, 32; Kansas City, 30; St. Paul, 28; Jacksonville, 58.

ANNUM, $9.00 | Per Month, 75 Cents, or 2 1-2 Cents a Copy. | WEDNESDAY MORNING, JANUARY 27, 1909. | On All News Stands, Trains and Streets. | 5 CENTS.

THE WEATHER.
DAILY REPORT.

FORECAST—For Los Angeles and vicinity: Rain; fresh south wind. For San Francisco and vicinity: Showers; south wind, changing to ...

Sunrise, 6:54; sunset, 5:18; moon rises 11:20 p.m.

YESTERDAY—Maximum temperature, 57 deg.; minimum, 47 deg. Wind velocity, northeast; velocity, 8 miles; direction, southeast; velocity, 8 miles. Barometer at 5 p.m. the temperature was 49 deg.; raining.

Barometer at 2 a.m. the temperature was 47 deg.; raining.

Rainfall for twenty-four hours ending 5 p.m. yesterday by Weather Bureau gauge, none; season to date, 11.51 inches; to same date last season, 15.64 inches; seasonal average, 15.64 inches. Rainfall from 5 p.m. to 1 o'clock this morning by The Times rain gauge, .82 inches; season to date, 11.51 inches.

For complete weather report, including comparative temperatures, see page 13, Part II.)

INDEX TO PARTS AND PAGES

Ex-Senator Stephenson is Accused.
Proceedings of the Legislature.
Thanksgiving Day in Congress.
Record of Middle West News.
Happenings on the Pacific Slope.
President's Message on Japanese.
Local Crimes and Tragedies.
Record of the Latest Sporting News.
Financial in Brief: Vital Record.

Address in Big Convention.
Death of Pomona's President.
Editorials: Editorial Doings.
Editorial Page: Pen Points.
Music and Dramatic Column.
Events in Los Angeles Society.
Suit to Thorpe Divorce Suit.
Articles and Features for Women.
Los Angeles County News.
Church of the Tehachepi."
Market Reports. Financial.
Shipping Report: Shipping.
Appointees to Mayor's Recall.

POINTS OF THE NEWS
IN TODAY'S ISSUE.

NEW CHAMPION.

JEROME TO THE FORE.

Offers to Prosecute Panama Libel.

New York District Attorney Willing to Try the Case Against "World."

Suggests That Government Give Way to State If Plan Carries.

Letter Expresses Conviction That the Charges Are Very Serious.

[ASSOCIATED PRESS NIGHT REPORT.]

NEW YORK, Jan. 26.—The possibility that the Federal authorities may have to stand aside to permit the State and county of New York to proceed against the publishers of the New York World for alleged libel, in connection with the Panama purchase, was made apparent today in a letter written by Dist.-Atty. Jerome to United States District Attorney Henry L. Stimson.

Provided Douglas Robinson, brother-in-law of the President, is willing to appear as a complaining witness, Mr. Jerome is ready, the letter states, to bring action at once in the State courts.

It would be useless for him to do so, he explains, if his inquiry is not given precedence over that begun by the Federal grand jury.

"I have given the matter published in the New York World of October 3, 1908, careful consideration," the letter says, "and I am of the opinion that it is plainly a libel upon Charles P. Taft and Douglas Robinson, assuming of course that it is untrue as to the syndicate mentioned therein, and their alleged connection therewith. Under the [illegible] publication is a libel of general importance than is found in most libels. It, in substance, charges that by corrupt and dishonorable, if not criminal means, the treasury of the United States was depleted to the extent of $36,500,000 through the connivance, to give it no harsher description, of some of the chief officers of the State, and that this great sum was divided among government favorites in the world of politics and finance."

Mr. Jerome expresses his conviction that so serious a charge should not pass unchallenged, and that adequate justification should be shown or those making it be properly punished.

"From this point of view," the letter continues, "the Federal authorities, it seems to me, have a distinct interest and a positive duty to perform and from what you tell me it would seem the jurisdiction of the Federal courts is inadequate. There is another point of view, however. While the whole people of the United States have been injured by the publication of much false and libelous matter, the people of this State have received a distinct injury in that one of its citizens, Douglas Robinson, has had false matter published about him in the community in which he lives, and is respected, the direct purpose and tendency of which is to brand him as a dishonorable citizen and dishonest man, and one who was willing to trade upon the honor of his brother-in-law, the President of the United States.

SHOULD BE PUNISHED.

"This offense, I am loath to pass unpunished, or at least without an effort properly to punish it. Therefore, should Mr. Robinson express to me his wish to have an action for criminal libel instituted, I shall institute such action, provided I may do so without an unwise interference with a matter over which the Federal courts have jurisdiction, and in which action has already been taken by the Federal authorities."

He believes the State prosecution should take preference over the United States.

Mr. Jerome's letter is believed by many to augur the suspension, momentarily at least, of the Federal inquiries and the early inception of an inquisition by the State, with Mr. Robinson as its moving spirit.

SANTA FE REPORTS.

BOSTON, Jan. 26.—[Exclusive Dispatch.] Atchison, Topeka and Santa Fe reports on December operations follow:

Gross operating revenue charges, $5,-147,895; increase $7413. Operating expenses, charges, $4,643,188; decrease, $962,504. Net operating revenue, $3,-504,707; increase, $973,920.

Taxes, $66,511. December $148,458. Operating income, $3,434,195; increase, [illegible]

From July 1st: Gross operating revenue, $47,162,191; December, $1,577,436.

Net operating revenue, $18,288,458; increase, $3,678,724. Operating income, $16,943,563; increase, $3,754,316.

SPECIFIC.

BRIBERY IS CHARGED.

The Legislature to Investigate.

United States Senator Stephenson Accused of Buying His Toga.

Bitter Political Row in Wisconsin May Result in Big Scandal.

Upper House Denies Him Majority—Joint Ballot to Be Held Today.

[BY DIRECT WIRE TO THE TIMES.]

MADISON (Wis.) Jan. 26.—[Exclusive Dispatch.] By filing specific charges of bribery, corruption and fraud in the September election campaign on the part of United States Senator Stephenson, State Senator John J. Blaine of Boscobel, leader of the anti-Stephenson men, today induced a majority of the State Senators to vote for a legislative investigation, prevented the Marinette millionaire from securing a majority of votes in the upper house, and placed his re-election in joint Assembly at noon tomorrow in considerable doubt.

The Stephenson forces here are feeling hopeful, but not happy. They fear that the anti-Stephenson men may during the night win some of their men over to the opposition. Stephenson had a majority of five votes only on the ballots taken separately in the two houses today. If he loses more than five votes before the time for the joint ballot tomorrow, he cannot secure the election at that time, and the contest will beyond question develop into a sensational political fight.

LA FOLLETTE'S PROTEGE.

Two years ago Stephenson was elected to fill out the unexpired post of John C. Spooner's term, principally through the efforts of La Follette and his friends. Last summer Stephenson won the Republican nomination to succeed himself for the regular term, after a fierce four-cornered contest, in which enormous sums of money were spent, it was charged by all aspirants.

Every Senator was in his seat when Senator Blaine made his specific charge of the corrupt use of money in the primaries by Senator Stephenson. These charges, sixteen in number, in brief, allege that Stephenson gave his campaign manager, E. A. Edmonds, now chairman of the Republican State Central Committee, in excess of $100,000 and approximating $250,000 for some act done by Edmonds in the primary election; that Edmonds distributed the money to pay other electors; that this money was paid to compass the election of Stephenson; that U. C. Keller of Sauk county received $200 of this money, one Hambright of Racine a large sum, Roy Morse of Fond du Lac $1000; that large sums were paid to electors of Grant county to bribe them; that an attempt was made to bribe Editor Edward Pollock of the Lancaster Teller by offering him $500; that $500 was offered to Lester Tilton of Neillsville if he would become a candidate for the Assembly and support Stephenson, and that Attorneys E. M. Hyzer and Max Sells of the Chicago and Northwestern Railroad Company traveled about the State using their official influence on behalf of Stephenson, and especially to defeat the nomination of E. F. Nelson of Antigo for the Assembly.

IMMUNITY PROPOSED.

Senator Blaine presented a resolution, as a substitute for the Husting investigation resolution, containing, in addition to the provisions of the latter, a provision for immunity from prosecution for bribery for all persons who may testify in the investigation.

A long and exciting discussion followed, Blaine making a spirited plea for investigation. He declared that the Stephenson case was similar to the Clark case in Montana where a Senatorial seat was alleged to have been purchased with money.

The Senate ordered the investigation by a vote of 24 to 9.

Fifteen members of the Assembly today refused to vote for the United States Senatorship. Fourteen of these were Republicans. On the first ballot, the vote stood: Stephenson (Rep.) 66; Neal Brown (Dem.) 16, Jacob Rummel (Soc.-Dem.) 3, S. A. Cook (Rep.) 2, Cooper (Rep.) 1, Esch (Rep.) 1, J. O. Stout, 1; not voting, 15; total, 99.

In the Senate late this afternoon, a ballot for United States Senator stood: Stephenson, 120; Brown, 4; Rummell, 1; present but not voting, 16.

If Stephenson can hold today's strength tomorrow in both houses, a total of 72 votes, he will be elected in joint assembly, as but 67 votes are required to elect.

PAID QUARTER-MILLION FOR TOGA IS CHARGE.

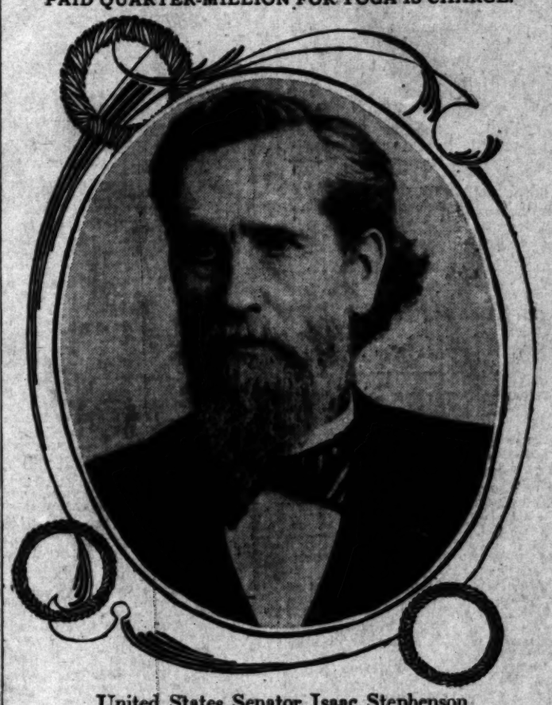

United States Senator Isaac Stephenson

of Wisconsin, against whom specific charges of bribery were made yesterday which will be investigated by the Legislature.

MARVELOUS SEA TALE.

HEROES OF WRECK HAILED BY CROWDS.

Capt. Sealby and Operator Binns Carried Aloft on Shoulders of Men. Crew Turned Off with Pay Stopped When Boat Sank.

[BY DIRECT WIRE TO THE TIMES.]

NEW YORK, Jan. 26.—[Exclusive Dispatch.] Eugene Lynch of Boston, a passenger who was hurt when the Florida crashed into the Republic, died today. Some hours before he passed away he told the story of the tragedy in which his wife was killed. He said that he and his wife retired early. They had started for a two months' tour of Italy and intended to visit the earthquake district of Sicily before returning home.

It was with great difficulty that Mr. Lynch was removed from the Republic to the Florida, and when it became necessary again to transfer the passengers from the Florida to the Baltic he expressed a wish to be allowed to stay on the Florida, saying: "If I am to die, let me die here."

The others injured in the collision, including Mrs. M. F. Murphy of Grand Forks, N. D., who was most seriously hurt, are reported as recovering in the hospitals here to which they were conveyed.

The landing at the White Star pier of Capt. Sealby and Operator Binns was the occasion for a demonstration today. A big crowd awaiting them, cheered the men heartily, while a score of enthusiastic admirers tossed the men to their shoulders and thus carried them to the steamship offices on the floor above. Here the captain and Binns held a reception, receiving the congratulations of scores of callers, and Capt. Sealby modestly told the story of how he stood by his ship until she sank beneath him.

Capt. Sealby and Operator Binns, accompanied by Capt. Ranson of the Baltic, later went to the White Star offices on lower Broadway, where another great crowd met them.

HERO'S PITTANCE.

It was learned today that wireless telegraph operators receive ridiculously small wages. Men like "Jack" Binns get about $12 a week. They live on the ships as officers and get their board.

The wireless people asked $1000 a year per steamer for the service, to insure them against loss during the dull season, but some of the steamship companies have refused to pay that sum.

Capt. Rospini of the Florida first declined to make any statement as to the cause of the collision, but after a conference with representatives of C. B. Richards & Co., his agents, and Archibald Thatcher, an admiralty lawyer, Richards & Co., gave a statement regarding the collision.

The feature of the statement was the direct charge that the Republic was running at a high rate of speed through the fog. It also refuted reports that the quartermaster of the Florida was to blame, and that the captain struck the man.

ILL REWARD FOR CREW.

The gallant crew of the Republic received a hard blow today when they were notified that their pay stopped at the moment the ship sank. The men had expected at least a small reward for their long hours of hard work in transferring the passengers to safety. The notice posted by the White Star Line reads as follows:

"You men will receive your pay slips on Thursday morning at 11 o'clock. Your wages will date up to the time the Republic sank on Sunday night. Any of you who need money will be given a small advance by the company. This will be deducted from your pay when you reach Liverpool. The White Star officials are prepared to furnish you with such articles of clothing as you need. The company expects to have accommodations for

(Continued on Thirteenth Page.)

BRAYING OF ASSES.

LUDICROUS ORATORY.

Congress Laughs at Demagogues.

Senator Jeff Davis and Representative Rainey Raise Outcry.

Southerner Sees Red and Illinoisan Becomes Panamaniac.

Backwoods Style of Statesmanship Serves Merely to Entertain.

BY WALTER WELLMAN.
[BY DIRECT WIRE TO THE TIMES.]

WASHINGTON, Jan. 26.—[Exclusive Dispatch.] There are some specimens in Congress and two of them broke loose today in an exhibition of wild and woolly statesmanship. Jeff Davis of Arkansas screeched in the Senate about the money power and other terrible things and Rainey of Illinois, talking about the Panama purchase, howled in the House about William Nelson Cromwell, conspirators, frauds and buccaneers. Neither was taken seriously by anybody but himself. What they said is of little importance except as a curiosity. Both are examples of a style of statesmanship which may still thrive in the backwoods but which, happily, is now almost obsolete at the national capital. It is the statesmanship which consists of fierce denunciation of somebody or something without much in the way of fact or proof to back it up—harangues based largely upon the imagination accompanied by rhetorical violence, physical contortions and more or less sincere championship of the rights and interests of the "dear people." Both of these overheated orators and pawers of the air played the role of tragedians, who succeeded in rousing no other emotion than amusement and no demonstration of approval beyond open laughter or sly smiles.

Senator Jeff Davis was the funny orator. He is a large man with a huge round body which he attires in a long statesman's frock coat. His voice is thin and harsh and when he lifts it high in his well simulated moments of passion and indignation it reminds one of the screeches of Tillman before the pitchfork orator was tamed and subdued by the big stick. Standing in a open space at the rear of the center aisle of the Senate chamber, Mr. Davis paraded pompously to and fro, shaking his fist first at one side of the hall and then at the other, where sat the Republicans and Democrats, wondering and grinning. His topic was gambling in grain, cotton or other products of the soil on the exchanges in New York, Chicago and other centers.

How much influence upon the opinion of his colleagues or the country could a Senator exert who, in all serious, predicts that we are upon the verge of a bloody revolution in America? That is what this wild man from Arkansas did in the Senate today.

"Ah, Mr. President," he shouted, his voice trembling with indignation, "the money power of this government is treading upon dangerous ground. They do not know, or else they don't care, that the people are already ground down with taxation and the weight of government until their backs are most broken beneath its load.

"I would not be an alarmist, sir, but I predict here and now that unless conditions change, that unless the Congress of the United States turns a listening ear to the lamentations of an outraged public, within ten years there may be another Shenandoah Valley, there may be another Gettysburg; the red broom of war may sweep this government as it has never been swept before, and when that day shall break in all its fury, woe to the crowd working the field of legislation that

(Continued on Second Page.)

PLOT THICKENS.

CONSPIRATORS' TRICK UPON CONSOLIDATION.

Savage and Leavitt Act Without Quorum of Municipal Corporations Committee—Flagrant Irregularity in Report to the Senate.

BY B. FRANK GREAVES.
[BY DIRECT WIRE TO THE TIMES.]

SACRAMENTO, Jan. 26.—[Exclusive Dispatch.] Two more blows against the consolidation of Los Angeles and San Pedro were struck today by Senator Savage when he and Senator Leavitt got together in the Committee on Municipal Corporations and acted favorably on the Savage bills requiring a two-thirds vote for the disincorporation of any city or part thereof, and providing a State Harbor Commission for San Pedro.

The action in committee was a farce. It was exactly similar to that of two years ago.

So far as the bill first mentioned is concerned, it was reported back favorably by less than a quorum of the committee, and the action was flagrantly irregular. There are seven members of the committee, of which Savage is chairman. He chose that one place because of his desire to defeat any and all consolidation plans.

Senators Savage, Leavitt and Lewis were present. It takes four to make a quorum.

"What is it you want, Savage?" asked Leavitt.

The San Pedro Senator produced Senate Bill No. 448, which provides that a two-thirds instead of the present majority vote be required before any city or part thereof may disincorporate or change its boundaries.

SEES CHANCE FOR TROUBLE.

This is aimed directly at that portion of San Pedro north of Fifth street which recently petitioned for an election so that it might exclude itself from the smaller city and consolidate with Los Angeles without waiting for an enabling act from the Legislature. The date of the election has been set far in the future and Savage sees a chance here to make more trouble. If this bill becomes a law there may be no election.

When Savage told Leavitt he wanted the bill passed, Leavitt moved to report it back to the Senate with the recommendation that it do pass, and it was so ordered, Senator Lewis paying no attention to the proceedings.

So two members of the committee of seven fixed it up between themselves to block the consolidation project so far as the bill is concerned.

"What else?" asked Leavitt.

Savage produced the second of his two bills for the creation of a State Harbor Commission for San Pedro.

"I suppose," said Leavitt, "that you want to put this harbor in the hands of the State and keep Los Angeles city from getting it."

"That's the idea," replied Savage.

NEED OF ACTION.

And so Bill and Frank reported this bill back to the Senate, recommending passage. When the report is read to the Senate, members of that body will believe that the seven members of the committee, or a majority of them, went through these bills carefully, found them to be good bills, and recorded their opinion with a favorable report.

The true blue consolidation bill, introduced by Senator McCartney, was permitted to slumber in the committee. With it is Savage's bill which provides for a two-thirds vote in each city before consolidation can be effected. Savage declares he will not permit the McCartney bill to get out of committee without amendment, in fact, the old man is perfectly content to let the matter rest just where it is, which means that there will be no enabling act unless some friends of consolidation get very busy, either through other Senators or by personal visits and a demand that the question be given a fair hearing.

Senator Savage today denied the report that he no longer is a resident of San Pedro. He said he had lived for some time on the East Side in Los Angeles, following an illness, but that his legal residence is San Pedro.

SUFFRAGISTS FEAR WOMEN.

WANT MEN'S VOTE.

[BY DIRECT WIRE TO THE TIMES.]

SACRAMENTO, Jan. 26.—[Exclusive Dispatch.] Senator Sanford, Democratic member from Ukiah, wants the women of the State to say by ballot whether or not they want equal suffrage. He introduced a bill today calling upon the Governor to issue a proclamation thirty days prior to the next general election inviting the women to participate in that election to the extent of recording their vote for or against the ballot for their sex. The bill does not meet the approval of the women lobbyists now here, who want only the men voters to decide the question for them.

JUVENILE COURT WINNING.

JUDGE WILBUR SATISFIED.

[BY DIRECT WIRE TO THE TIMES.]

SACRAMENTO, Jan. 26.—[Exclusive Dispatch.] Judge Wilbur of Los Angeles appeared this afternoon before the Senate Judiciary Committee to explain the details of the Juvenile Court bill on which he and other judges have been at work for several months. On his departure for the South this evening he had the satisfaction of knowing that the bill will be reported for passage almost as drawn, and that its prospects for getting through both houses are bright.

The bill as prepared was amended in only a few slight particulars. It was decided at the last minute that Juve-

(Continued on Fourth Page.)

LAND FRAUDS.

THREE INDICTED IN OKLAHOMA IS REPORT.

[BY DIRECT WIRE TO THE TIMES.]

MUSKOGEE (Okla.) Jan. 26.—[Exclusive Dispatch.] The assembling of the twenty-one members of the United States grand jury of the eastern district of Oklahoma to investigate charges of conspiracy to defraud the government of the United States and the Creek Indians in the matter of the sale of hundreds of Muskogee town lots, caused the most profound sensation thus far experienced in the annals of the "baby" State. Three indictments, containing from twenty to fifty separate charges, were found today, according to report.

The fact that the first Governor of the State is one of the men accused, coupled with the additional facts that Muskogee is his home town, and that he has many fast political and business friends here, who firmly believe that the President of the United States is leagued with W. R. Hearst in an effort to discredit him, has given the Governor an opportunity to pose as a martyr, which he has not been slow to avail himself of.

The grand jury is holding its sessions in the closest seclusion in the hospital ward of the Federal jail, which, in the early days of the Indian Territory, cared for many noted prisoners. Prior to the sitting of the jury it was convened in the Federal Courthouse. Contrary to expectations there was but little, if anything, in the court's charge to warrant the assumption that a momentous hearing was about to take place, and that the opening guns were about to be fired in a battle in which the President of the United States and the Governor of Oklahoma are rival combatants.

The court was called to order at 10 o'clock, at which hour the courtroom was packed to suffocation. The space behind the railing was occupied by attorneys, secret-service officers and prominent citizens, while in the courtroom proper there were hundreds of witnesses, jurors and others, who were attracted to the show. Within three hours from the time the jury retired the report reached the outside world that the jury had unanimously agreed to an indictment in the first case investigated. Government officials took no pains to deny the accuracy of the report, but declined to officially make public the names of the men indicted pending the report of the jury.

At 6 o'clock tonight, when the jury was taken to the Turner Hotel, owned by a company of which Gov. Haskell is president, there were semi-official reports that indictments had been found against three persons, and that there were from twenty to fifty separate indictments against each.

EMPEROR MENELIK DEAD.

PARIS, Jan. 26.—[Exclusive Dispatch.] It is announced from an official source that the Emperor Menelik of Abyssinia is dead and that the Empress Taitou has been for some days directing public affairs. It is feared that the death of the sovereign may produce serious trouble, chiefly at Addis Abeba, the capital of Abyssinia, and that Europeans there may be in danger.

JOCKEY KILLED BY CAR.

OAKLAND, Jan. 26.—Michael Hennessey, a former jockey and steeplechase rider, was run over by a street car today. His skull was crushed and he will die.

SNOW FALLS ON MESSINA.

Cold Weather Adds to Discomfort of Unprotected Quake Survivors.

[ASSOCIATED PRESS NIGHT REPORT.]

MESSINA, Jan. 26.—The advent of cold weather, accompanied by snow, has added to the discomfort and suffering of the earthquake survivors, but still the work of relief is being conducted with energy. Edmund Billings, representative of the Massachusetts Relief Committee, with the assistance of Gen. Mazza, the Italian commander of the earthquake zone, is actively engaged in distributing supplies. Owing to a congestion of other routes of communication, provisions are being sent in here by way of Palermo.

Mr. Billings has placed $40,000 at the disposal of the Duchess of Aosta for relief purposes.

Women's Fine Kid Gloves
$1.25 Biarritz Kid Gloves at
$1.00
100 dozen just in. Perfect-fitting, guaranteed gloves in black, brown, tan, mode and red.
(Main Floor.)

Aside from these extra specials, every piece of quadruple plated ware in the store at greatly reduced prices.

$1.00 For Bags
Usually $1.50

Decorated China

LADD BOWLS—Embossed, all gold traced, special... 67c
BERRY BOWLS OR CHOCOLATE POTS—Beautifully ... 72c
TOOTHPICK JARS—Beautiful decorated. Special... 23c
NAPKIN HOLDERS—High grade, beautifully decorated... 8c
Third Floor.

All Wares

Flannel Waists—... 25c
Corset Covers—... 15c
Shirtwaist Belts—... 15c
Colored Corset Steels—... 15c
Elastic—Plain or ... 15c
Yard ...
Contest Dress Shields—... 10c
Collar Seam Binding—... 10c
Hooks and Eyes, White, Bulk... 10c
Safety Pins—Shell or ... 10c
Per box...
Shoe Laces—Tan and ... 10c
Per pair...
Hooks and Eyes, white, 10c kinds.
Waist Belts—White ... 10c
Dress Shield Safety Pins—... 10c
... 5 cards...

Kanouse's Fashions

BRUZZI WEDDING CAKE.
Monumental Affair That Was Created in Vain by a Chicago Hotel Chef.

No Better Investment.
Lehrhill Coal, $6.50 Per Ton.

Want to Go East. C. H. ...
Illinois Central R.R. ...

GHASTLY.

FRENCH REVEL AT BEHEADING.

Town en Fete for Execution of Murderer.

Revival of Guillotine Made Carnival Event.

Populace Laughs When Head Drops Into Basket.

[BY DIRECT WIRE TO THE TIMES.]

CARRENTRAS (France) Jan. 26.—[Exclusive Dispatch.] It is so long since the guillotine ceased to operate in France that the sudden renewal of its activity has apparently caused it to be regarded as a novelty.

A fortnight ago four heads fell under the knife at Bethune, and the scenes at the execution, the orgies, and the crowd around the scaffold, were revolting enough to create an outcry against executions in public hereafter.

A man named Danvers today paid with his life for the cold-blooded murder of a farmer and his wife who had befriended him. For days past the town has been rapidly filling up. Trains and vehicles of every sort brought crowds from the outlying districts. The people appear to have anticipated a carnival, and to have given themselves up, with all the thoroughness of their southern temperament to revelry and exuberant merry making.

Men and women, masked and in fancy dress, paraded the streets, halting in front of the jail where the condemned man was lying, ignorant of his impending death, to sing comic songs and uproarious choruses.

Deibler, the executioner, was the object of frenzied ovations whenever he left the privacy of his hotel.

The cafés, restaurants and hotels were all packed. Yesterday night well have been a public holiday. During Sunday and Monday night no one seemed to go to bed, but remained in the streets awaiting the execution.

At one moment the crowd of masqueraders mockingly sang "De Profundis" right under Danvers's cell.

The execution took place at 7 o'clock. Danvers, who up to the last moment believed he would be reprieved, showed a fair amount of courage.

TRIES TO GET FREE.

When Deibler and his assistants came to take Danvers from his cell he admitted the ministration of a priest. When led out of the cell he made an instinctive atempt to free himself from the grip of Deibler's men, but was quickly thrust down by three pairs of arms.

The guillotine was erected on a public square alongside the prison. The locality was cordoned with soldiers, who effectually blocked all entrances, but the impatient crowd which had assembled during the night demanded that it be given a chance to witness the execution. Some people climbed upon ladders from which they kept the others informed of the details of the proceedings while the windows of the houses overlooking the square were jammed with people.

The condemned man was first made aware of his fate by the yells of the crowd that surrounded the prison. He came out of the prison yard with livid face and staring eyes and it was necessary to make use of force to get him to the guillotine, and his head in position for the fall of the blade.

A second after Deibler pressed the button and the knife fell. The assassin's head dropped into the basket while the crowd cheered and laughed.

Other murderers are awaiting President Falliéres's decision.

"Monsieur de Paris,"

Anatole Deibler, chief executioner of France, who was yesterday cheered by frenzied crowd at public execution.

LONG TRIAL.

COOPER JURY NOT YET FULL.

THOUSAND TALESMEN ALREADY EXHAUSTED.

One Man Summoned Advises Officer to Tell Judge to "Go to the Devil," Is Brought Into Court and Placed in Custody—Col. Cooper Sits Between Young Daughters.

[ASSOCIATED PRESS NIGHT REPORT.]

NASHVILLE (Tenn.) Jan. 26.—The second venire of 500 talesmen was exhausted today without the completion of the jury to try Col. Duncan Cooper, Robin Cooper and John D. Sharp, charged with the slaying of ex-Senator F. E. Carmack.

Judge Hart drew another venire of 500 talesmen.

Col. Cooper sat between his two young daughters, Mrs. Lucius Burch and Mrs. Beverley Wilson. Robin Cooper changed his seat to be close to his sister, Mrs. Burch. The latter is an important witness for the State, but she makes ceaseless efforts to cheer and console her father and brother.

G. W. Kieber, one of the talesmen, when summoned said:

"Tell the judge to go to the devil. I am too busy to serve as a juror."

The officer who served him reported the matter today. Kieber was brought in.

"Sit down over there," said the court. "I won't send you to the devil right away, but I'll send you some place else after a while."

Kieber was put in the custody of an officer while the examination of talesmen proceeded.

FIVE DIE IN MINE.

Superintendent and Four Others Perish on a Tour of Investigation.

[ASSOCIATED PRESS NIGHT REPORT.]

PITTSBURGH, Jan. 26.—Five men are dead as the result of the gas explosion and fire in the Merchants' mine of the United Coal Company of Boswell.

The body of Superintendent Logan was recovered today. He had succumbed to "black damp." Andrew Stochi's body was also found.

Until early today signals were heard from the imprisoned men. At daylight, however, the signals ceased.

About 4:30 o'clock yesterday afternoon a small explosion occurred in the mine and as a result of this and other conditions that needed attention it was decided to make a thorough investigation of the underground workings and entries. This was in charge of Superintendent Logan and twenty-one men volunteered for the dangerous work. They entered the mine shortly after the explosion and while they were in the mine a second and a third explosion occurred. These explosions had the effect of tearing down great quantities of coal, slate and rock in the interior, completely preventing the men from reaching the outside.

State Mine Inspector Lowther of Somerset was soon on the scene and from the miners who had not been allowed to go to work until the investigating party returned, rescuing shifts were quickly formed.

FATAL HOTEL FIRE.

Four Men Burned to Death and Others Injured at Forth Worth, Texas.

[ASSOCIATED PRESS NIGHT REPORT.]

FORT WORTH (Tex.) Jan. 26.—Four men were burned or suffocated to death, and another perhaps fatally burned, here today, in a fire which practically destroyed the Southern Hotel. An explosion caused the fire.

The dead: Milam Hamilton, Cleburne, Tex.; Charles Bryant, Macomb, Ill.; Joseph Vaughan, St. Louis. Injured: Dr. Petty, Hugo, Okla., probably fatally; B. Manning, Dallas; W. S. Stegall and wife, and Miss Lou Alexander.

After the explosion, efforts to awaken the sleeping men failed. The police fired their revolvers as a last resort, and it is believed this awoke them, but too late to save their lives.

The new scout cruiser Salem is making for Charleston, S. C., to have several leaky tubes repaired. The damage is not serious.

SATAR KHAN PRETENDER.

Revolutionary Leader in Tabriz Sets up Independent Government.

[BY DIRECT WIRE TO THE TIMES.]

ST. PETERSBURG, Jan. 26.—[Exclusive Dispatch.] Satar Khan, the revolutionary leader in Tabriz, has followed the example of Samsan Khan at Ispahan and formally set up an independent government at Tabriz, according to messages received here today. At the head of several thousand soldiers, Satar is now in pursuit of the defeated force of Ain-Ed-Dowleth, the loyalist leader, who made an unsuccessful attempt to dislodge the revolutionists from Tabriz.

RAILROAD RECORD.

HEED WESTERN COMPLAINTS.

TRAFFIC MEN WILL HOLD HEARING IN CHICAGO THURSDAY.

Agitation by Pacific Coast Shippers Gains Recognition of Claims That Freight Rates Are Too High—Tendency to Modify the Schedules. Motives Explained.

[BY DIRECT WIRE TO THE TIMES.]

CHICAGO, Jan. 26.—[Exclusive Dispatch.] Western shippers will be given an opportunity to present their complaints against increased freight rates to traffic representatives of the transcontinental lines, at the regular meeting of the Transcontinental Freight Bureau Committee, to be held in Chicago Thursday.

Owing to the agitation which has arisen in the Central West and on the Pacific Coast against the increases, it is expected that nearly every shipping organization interested in or affected by the advanced schedule will have a representative at the meeting.

Although the increased transcontinental rates became effective January 1, officials of some of the lines have evinced a tendency to modify such tariffs as are shown by the shippers to be inequitable or unjust.

This is illustrated by the action of the traffic bureau of the Southern Pacific and Santa Fé railways in serving notice on the San Francisco Merchants' Exchange to the effect that they will recommend a reduction to the transcontinental bureau in the rate on certain articles, complaint against which has been made by the shippers.

It is said that the underlying motive, which caused the railroad officials to consent to meet the shippers and hear their grievances is to encourage the spirit of conference as a practical and equitable basis for the settlement of differences.

HARRIMAN SUIT DELAYED.

Absence of Government Attorney Causes Postponement of Suit to Dissolve Merger.

[ASSOCIATED PRESS DAY REPORT.]

PITTSBURGH, Jan. 26.—The Federal government's efforts to dissolve the famous $500,000,000 Harriman merger was again postponed today owing to the absence in New York of C. A. Severance, the chief attorney of the government. Attorney Severance's wife was a passenger on the wrecked liner Republic, and he remained in New York to greet her yesterday.

For this reason the case was continued yesterday until today, but a few minutes before the hearing should have begun today it was discovered that Attorney Severance was still absent. The hearing will start tomorrow.

Try Murine Eye Remedy
For Red, Weak, Weary, Watery Eyes. Murine Doesn't Smart—Soothes. 25c Fla.

WASHINGTON.

FLINT HELPS LOS ANGELES.

Senate Passes Bill to Open Assay Office.

Means Much to Mining Men of Southwest.

Will Bring Large Amount of Gold to City.

[BY DIRECT WIRE TO THE TIMES.]

WASHINGTON, Jan. 26.—[Exclusive Dispatch.] The Senate today passed Flint's bill creating an assay office in Los Angeles. The bill was introduced by Flint at the last session and he has put in a great deal of hard work on it. A large amount of data was submitted by him to the Finance Committee to show the necessity existing for creating the new office in Los Angeles, and the Finance Committee today reported the bill favorably. Flint immediately urged that it be passed also, and his appeal was successful. The bill will now go to the House, where it will be referred to the Committee on Coinage, Weights and Measures, of which Knowland of California is a member.

Flint has taken measures to smooth the way for his bill in the House, and Knowland will give his personal attention to it.

The bill provides for one assayer in charge at $2500, one assayer at $1800, one chief clerk at $1500. The Secretary of the Treasury is authorized to rent a suitable building, and $20,000 is appropriated to pay salaries, wages of workmen, rent and contingent expenses.

The necessity for the office is apparent. The Chamber of Commerce and Chamber of Mines have taken great interest in it and have furnished information regarding the demand. It has been shown that of the gold mined in California, $6,000,000 annually will be tributary to it, besides which probably half of the $20,000,000 in gold and silver produced by Alaska will come to Los Angeles. Arizona produces $4,500,000 in gold and silver, and Mexico will also send large amounts of the precious metals to the new office. Many mining companies, which now buy most of their supplies in Los Angeles, will be glad to send their bullion there to be stamped with its value, so that they can draw against it and use the money in their business.

Senator Flint has many letters showing the interest which has been felt in Los Angeles in the success of this bill.

BILL FOR RESURVEY.

REPORTED FAVORABLY.

[ASSOCIATED PRESS DAY REPORT.]

WASHINGTON, Jan. 26.—Claiming that the enactment of the bill "is both wise and necessary," the House Committee on Public Lands, has reported favorably a bill introduced by Mr. Mondell of Wyoming, authorizing the Secretary of the Interior to have surveys or retracements of public lands made wherever he may deem it essential, after investigation. It was formerly the custom to accept the sworn statement of surveyors without first examining the survey, and the work was often carelessly done. Because of the inability to define boundaries the government finds it difficult to dispose of some of its public lands without a resurvey.

Under the present law, one must resort to a private bill before Congress to have a certain piece of land retraced, and it is the purpose of the bill to put the matter of resurvey at the discretion of the Secretary of the Interior. It is provided that no resurvey may be executed which would impair the bona fide rights of any claimant affected by such survey.

BIG TREE BILL MAY PASS.

Congressman Smith Gets Speaker Cannon's Promise to Let Measure Come up.

[BY DIRECT WIRE TO THE TIMES.]

WASHINGTON, Jan. 26.—[Exclusive Dispatch.] At last there seems to be good prospect that the Calaveras Big Tree Bill will get through Congress. Congressman Smith has had several interviews with Speaker Cannon and has secured the promise of the autocrat of the House that he will recognize Smith next Monday, suspension day, to call up the bill under suspension of the rules.

The Speaker is reported to have been disgruntled because Mrs. Lovell White of San Francisco, who came here in the interest of the women's clubs of that city to lobby for the bill, has been attacking Cannon through various publications for not allowing the bill to come up. This may be mere rumor, but Smith has managed to remove any objections the Speaker may have had, and after making some minor changes he has said that he would let it come up.

Another thing the Speaker has thought an argument against the bill was the fact that the land on which the big trees stand is owned by Robert Whiteside, a Michigan lumber man. Whiteside has asked a big price for the trees, threatening to cut them down and make them into lumber. Now that Whiteside professes to be willing to accept a reasonable value in stumpage on government land for the grove, the Speaker is inclined to think it will be all right to make the exchange as contemplated by the bill.

FLINT'S PHOSPHATE BILL.

TO UTILIZE DEPOSITS.

[BY DIRECT WIRE TO THE TIMES.]

WASHINGTON, Jan. 26.—[Exclusive Dispatch.] Senator Flint introduced a bill today providing for the utilization and disposition of phosphate deposits on lands heretofore or hereafter withdrawn because of such valuable deposits. The bill provides for clearing title to such lands and leasing them under regulations to be adopted, but it is specified that phosphates so mined shall not be shipped out of the United States under penalty of a fine not exceeding $1000.

CUMMINS'S MAIDEN SPEECH.

ON POSTAL SAVINGS.

[ASSOCIATED PRESS NIGHT REPORT.]

WASHINGTON, Jan. 26.—A maiden speech by Senator Cummins of Iowa against the passage of the postal savings bank bill as reported to the Senate by the Committee on Postoffices and Post Roads was a feature in the Senate today. Mr. Cummins spoke in favor of the deposit of postal savings in State and Territorial banks.

Cure That Cold While You Can.
Better spend the small amount a bottle of Chamberlain's Cough Remedy would cost you right now than to run the risk of a cold developing into pneumonia, which may mean a big doctor's bill.—[Adv.

FOR health, sip, force and strength, wear a Bunker Hill. Strictly sanitary. All druggists.

UP AND DOWN THE VALLEY.

PITH OF NEWS FROM THE MIDDLE WEST.

[BY DIRECT WIRE TO THE TIMES.]

CHICAGO, Jan. 26.—[Exclusive Dispatch.] Springlike weather was again in evidence today with more predicted for tomorrow. Today's maximum temperatures was 44 and the minimum 32 deg. Middle West temperatures:

	Max.	Min.
Alpena	42	26
Bismarck	42	18
Cairo	50	36
Cheyenne	38	18
Cincinnati	48	32
Cleveland	38	32
Concordia	54	24
Davenoptr	44	26
Denver	56	28
Des Moines	46	26
Detroit	42	30
Devil's Lake	30	20
Dodge City	54	26
Dubuque	46	22
Duluth	40	22
Escanaba	36	22
Grand Rapids	40	32
Green Bay	42	24
Helena	42	30
Huron	42	22
Indianapolis	44	30
Kansas City	48	32
Marquette	48	24
Memphis	54	42
Milwaukee	46	30
Omaha	50	30
St. Louis	44	32
St. Paul	42	28
Sault Ste. Marie	36	24
Springfield, Ill.	46	28
Springfield, Mo.	48	30
Wichita	50	30

TALKS OF MENTAL CURES.

[ASSOCIATED PRESS DAY REPORT.]

CHICAGO, Jan. 26.—Dr. Sheldon Leavitt is now in active charge of Rev. Johnston Myer's mind-healing class. In his initial lecture the doctor cited cases of organic diseases he has cured in his practice through the use of psycho-therapeutics. Dr. Leavitt maintains there is no more limit to the practice of psycho-therapeutics than there is to the practice of medicine. He declared that he had cured cases of locomotor ataxia, intestinal tuberuclosis and typhoid fever by the method of healing he advocated. "We have not made the claim that we can cure a great many cases of cancer, Bright's disease, valvular heart disease or consumption," said Dr. Leavitt. "Neither can the medical practitioners do so. We don't say there is nothing in medicine, and but little in surgery. We believe in medicine and surgery and would add mind healing."

CLAIMS UNKNOWN ESTATE.

[ASSOCIATED PRESS DAY REPORT.]

CHICAGO, Jan. 26.—Miss Agnes B. Taylor has laid claim to a $2,000,000 estate in England, the exact location of which is not known at present to the claimant. Miss Taylor says she is a grand-daughter of Mrs. Winch-Hare, who was a grand-daughter of the head of the Winch family that settled in Virginia in 1800, and was descended from Earl Winch of England.

CIVIL SERVICE PENSION.

[ASSOCIATED PRESS DAY REPORT.]

CHICAGO, Jan. 26.—A public meeting in the interest of retirement for all government civil-service employés when they become too old for active work, will be held Thursday evening by the Chicago branch of the United States Civil Service Retirement Association.

RAISE THEIR OWN PAY.

[ASSOCIATED PRESS DAY REPORT.]

CHICAGO, Jan. 26.—Ten members of the Board of County Commissioners have voted an increase of $900 a year each in salary to themselves and their fellow-commissioners. Four members bitterly opposed the proposition, but were powerless.

ADMIRAL'S NEPHEW ENLISTS.

[ASSOCIATED PRESS DAY REPORT.]

KANSAS CITY (Mo.) Jan. 26.—Robert Grant Cushman, aged 21, a nephew of Rear-Admiral Merrill Miller, U.S.N., retired, enlisted here today in the United States Navy as a seaman. The young man, who is a son of a well-to-do Emporia (Kan.) family, offered no reason for his enlistment. Admiral Miller now resides in Berkeley.

LUDICROUS ORATORY.

(Continued From First Page.)

have laid these grievous burdens upon the backs of the crowd working the field of human endeavor."

RAINEY RABID IN WILD DENUNCIATION.

[ASSOCIATED PRESS NIGHT REPORT.]

WASHINGTON, Jan. 26.—Charging that William Nelson Cromwell, Roger L. Farnham, Charles P. Taft and others are parties to the "most infamous railroad proposition ever submitted to any government," and that they "are being permitted not only to rob the Republic of Panama, but indirectly the Treasury of the United States," Representative Rainey of Illinois today directed the searchlight of publicity upon the affairs in the canal zone in a startling speech in support of his resolution, providing for an investigation by Congress of the Panama Canal.

"In their efforts in this direction," he continued, "they have had so far the complete cooperation and active assistance of the present administration and of the next President of the United States."

Mr. Rainey traced the history of the proposed canal 400 years back and warned that "we have already started in the direction of the rocks upon which the French companies were wrecked."

Referring to the government's suit against the New York World and grand jury investigations now under way in this city and New York, Mr. Rainey said:

"If we are to carry this project through to a successful conclusion, we must avoid graft. It is not the part of wise statesmanship to dispose of resolutions asking for an investigation of any phase of the canal question with the sweeping and absolutely unsupported official declaration that there is nothing to investigate.

Mr. Rainey was particularly bitter in his denunciation of Mr. Cromwell, general counsel for the New French Panama Canal Company, and counsel and director of the Panama Railroad, which is owned by the United States government. He charged that "through the manipulations of Mr. Cromwell, the French Canal Company was permitted to /steal from the United States government three or four million dollars," and that after he "had become an officer in fact of the United States, he became a party in an attempt to collect from the United States a fraudulent claim on behalf of the canal company for $2,208,000."

He also was unsparing in his comment upon José Domingo de Obaldi's presidency of Panama, who, he said, represented, as no other Spanish statesman, all that is corrupt in Spanish-American politics."

"Without Obaldia," he stated, "Cromwell's career would have been impossible. Without Cromwell, Obaldia would have been impossible."

Against President-elect Taft, now en route to the canal zone, Mr. Rainey directed the accusation that on the occasion of his last trip to Panama in May, "he did nothing on the isthmus except to openly push the candidacy of Obaldia for the Presidency."

In President Amador's farewell message to the General Assembly, said Mr. Rainey, "he directly charged Mr. Taft with forcing the reelection of Obaldia.

"The plan of Mr. Cromwell and his associates," he said, "was absolutely to appropriate to their own use the revenue of the republic, and to steal the forests and the public lands. The necessity for Mr. Taft's interference and for the election of Obaldia becomes now as plain as day."

Mr. Rainey referred to the fact that there was pending and about to be adopted in the General Assembly of Panama, "the most infamous railroad proposition ever submitted to any government, by which Randolph D. Ward of New York was to be largely the beneficiary.

"It will be interesting to know who the gentlemen are who are attempting in this way to impoverish the republic of Panama," said he mentioned William Nelson Cromwell, Roger L. Farnham, W. S. Harvey and Charles P. Taft.

"These patriotic gentlemen," said Mr. Rainey, in conclusion, "are being permitted not only to rob the republic of Panama, but indirectly to rob the treasury of the United States, and in their efforts in this direction they have had so far the complete cooperation and the active assistance of the present administration and of the next President of the United States."

THE TWO CONNOLLYS.

C. P. Connolly, the writer, now at Ocean Park, is naturally anxious to have it clearly understood that he is not the James B. Connolly, the writer accused of showing the white feather in the Florida-Republic collision. Both are occasional correspondents of Collier's, a yellow, muck-raking, libelous and utterly unreliable publication issued in New York City; but C. P. Connolly was here when the alleged exhibition of cowardice occurred. There was no confusion of the two in The Times' dispatch; but some of C. P. Connolly's friends seem to have "mixed those children up."

True Egg Stock.
Now paying 30 per cent. 427 S. Broadway.

Superb Routes of Travel.

BANNING LINE—Daily Service to
SANTA CATALINA ISLAND
S. S. HERMOSA
CAPACITY 450.
The only steamship line to Catalina Island. We do not operate gasoline boats.
Hotel Metropole
EUROPEAN PLAN.
EXTRA TRIP SATURDAY EVENINGS
Via Pacific Electric 5 p.m. Train
BANNING CO., 104 PACIFIC ELECTRIC BUILDING, LOS ANGELES.
PHONES—Main 4621; F6676.

FOR SAN FRANCISCO, SEATTLE—
and all points in the Northwest. THROUGH STEAMERS
Leave Los Angeles 10 a.m.,
January 24, 26, 31 and every three days for SAN FRANCISCO via SANTA BARBARA. January 28, Feb. 3, 5, and every six days for Seattle and PUGET SOUND points. Through without change. Daylight ocean excursions for San Diego leave Los Angeles 9:05 a.m. Jan. 27, 30, Feb. 2, 5 and every three days.
For Mexican ports STEAMSHIP CURACAO leaves San Pedro Feb. 9 and March 9. CITY TICKET OFFICE, 228 S. Spring st. Phones Home A3217. Sunset Main 615.
PACIFIC COAST STEAMSHIP CO.

$9.85 FIRST CLASS San Francisco SECOND CLASS $7.35
Includes berth and meals. Portland, $19.85, $12.35. Gray's Harbor, $19.85, $15.35. Seattle, $22.85, $17.35.
S.S. Hanalei, Thurs., Jan. 28, 4:30 p.m.
Excellent passenger accommodations. Low freight rates. C. J. LEHMAN, General Manager, 248 S. Spring St. Phones—Main 902, A5076.
HOLLENBECK STEAMSHIP LINE

$9.85 FIRST CLASS SAN FRANCISCO SECOND CLASS $7.35
Including berth and meals. Portland, $19.85, $12.35; Gray's Harbor, $19.85, $15.35. Seattle, $22.85, $17.35. For San Francisco and Seattle DIRECT, S. S. "CENTRALIA," THURSDAY, 4:30 P. M. Passenger service unsurpassed. Tickets WEST COAST S. S. OFFICE, 521 S. Spring St., Main 1290. THEO. FULTON, Jr., General Agent.

PORTLAND, Eureka and San Francisco—
The Str. Roanoke and Elder leave San Pedro every Thursday at 7 p.m. direct for Portland (no change,) calling at San Francisco, Eureka and Astoria. For freight rates and reservations, call or phone City Offices North Pacific Steamship Co., 534 S. Spring St. Main 4115. F7430.
NORTH PACIFIC STEAMSHIP CO.

ALL TOURISTS SHOULD SEE—San Gabriel Mission, founded 1771, or largest Grapevine in Cal., L. A. Ostrich Farm and Dance, or Indian Village and Totem Pole. All above included on Tilton's Trolley Trip, through Pasadena and orange groves in morning, afternoon at Long Beach, largest on coast—a ride of 100 miles for 100 cents. Reserved chairs. Competent guides. Daily, 9:30 a.m. P. E. Depot, cor. 6th and Main sts.

Theaters—Amusements—Entertainments.

MASON OPERAHOUSE— H. C. WYATT, Lessee and Manager
TONIGHT AND BALANCE OF WEEK—MATINEE SATURDAY
The Princess Amusement Co. (Inc.)
Direction of Mort H. Singer.
"A Stubborn Cinderella"
Notable Cast With HOMER B. MASON
PRICES: 50c TO $1.50. SEATS SELLING.
The Times: "The best musical show of the year."—Julian Johnson.
Herald: "The biggest hit of the season."—Lemuel Parton.
Examiner: "Charmingly winsome, sparklingly bright, and extremely accurate."—Geo. A. Graham.
Week Commencing February 1st. Matinee Saturday
FRESH FROM ITS AUSTRALIAN TRIUMPH.
"MRS. WIGGS OF THE..... CABBAGE PATCH"
The International Success
Big Special Company and Production
PRICES: 50c TO $1.50. SEATS ON SALE TOMORROW 9 A.M.
WEEK FEB. 8: "THE RED MILL."

HAMBURGER'S MAJESTIC THEATER— BROADWAY, bet. 8th and 9th. OLIVER MOROSCO, Lessee and Manager
ALL WEEK. MATINEE TODAY.
MR. CHARLES B. HANFORD IN REPERTOIRE
Today's matinee, "MUCH ADO ABOUT NOTHING," tonight and Saturday night, "MERCHANT OF VENICE," Thursday night, "THE TAMING OF THE SHREW," Friday night, "OTHELLO," Saturday night, "THE WINTER'S TALE." Prices: $1.50, $1, 75c, 50c. A few front rows, $1.50.

MATINEE WEDNESDAY—NEXT WEEK—MATINEE SATURDAY
JOHN CORT presents America's pre-eminent actor
Beginning Sunday Night, Jan. 31.
FLORENCE ROBERTS
and a distinguished company in
"The House of Bondage"
By Seymour Obermer.
Prices—25c, 50c, 75c, $1. A few front rows $1.50.

MOROSCO'S BURBANK THEATER— Los Angeles' Leading Stock House.
ALL WEEK—Matinee Saturday
BIGGEST HIT OF THE YEAR
"RAFFLES"
THAT'S ALL
Regular Burbank prices—10c, 25c, 35c, 50c. To follow—"THE SPOILERS."

BELASCO THEATER— Matinees Thursday, Saturday and Sunday. Every night at 8 sharp. Matinee at 2.
And Still Crowds Are Turned Away Every Night
Again, last night, over a thousand people were unable to get seats in the Belasco Company's magnificent performance of David Belasco's great play of early California days.
The Girl of The Golden West
The same condition is going to prevail every night this week as well as on tomorrow, Saturday and Sunday. If you want to see this greatest of all Belasco plays hurry and buy your seats—if you don't you're positively going to miss the most wonderful play—this big, powerful play that everybody in Los Angeles is talking about.
Regular Belasco prices, notwithstanding that the expenses of "THE GIRL OF THE GOLDEN WEST" are greater than for any play ever produced by a stock company anywhere. Nights, 25c, 50c and 75c; matinees 25c and 50c.
NEXT WEEK—Hoyt's Merriest Farce, "A STRANGER IN NEW YORK." SEATS ON SALE.

ORPHEUM THEATER— MATINEE EVERY DAY. BOTH PHONES 1447.
Last Week Orpheum Road Show
MLLE. DE DIO, CHARLES & FANNY VAN, E. MERIAN'S DOGS, SCHOOL BOYS AND GIRLS, EDWIN BRANDT, HYMAN MEYER, WORK & WINCHER, ROGERS & ROGERS.
Matinee Today
ORPHEUM MOTION PICTURES.
NIGHTS—10c, 25c, 50c, 75c. MATINEES DAILY—10c, 25c, 50c.

GRAND OPERAHOUSE— BOTH PHONES 287. Matinees Tuesday, Thursday, Saturday.
FERRIS HARTMAN and his superb company in FRANK BALDWIN'S
The Wizard of the Nile
NIGHTS—15c, 25c, 35c, 50c. BARGAIN MATINEE TODAY.
NEXT—"TAR AND TARTAR." Thursday night, Bacon & Lee's

AUDITORIUM— "THEATER BEAUTIFUL." ERNEST CRAWFORD, MANAGER. PHONES—Main 3460, A3460.
MATINEE TODAY.
"CINDERELLA" 300—PEOPLE—300. The Fairy Pastry Cook and the Hit of Many Lands.
SECOND BIG WEEK STARTS TONIGHT. Better secure seats right away as hundreds were turned away last week. SATURDAY MATINEE the greatest of the year. Auditorium. Hundreds of children delighted with Cinderella's Prince and Fairy Queen and the Silver Slipper. Matinees today and Saturday. Reserved seats 10c, 15c, 25c, 35c, 50c, 75c, $1.00. Monday eve., Feb. 1st, LITTLE RED HOOD AND THE WOLF.

UNIQUE THEATER—Hentz & Zalles, Props.
429 SOUTH BROADWAY. WEEK JANUARY 25.
UNIQUE MUSICAL COMEDY CO.
Present the new amusing musical comedy, "THE BROKER'S TROUBLES." Geo. W. Rehn. Illustrated Song. Unique-O-Scope, latest Moving Pictures. Souvenir Matinee Wednesday and Saturday. Matinees Monday, Wednesday, Saturday. Evenings Continuous Performances. Popular Prices.

LOS ANGELES THEATER— SPRING STREET. Direction Sullivan & Considine.
WONDERFUL VAUDEVILLE
EVERY DAY. Bargain Matinee 10c and 20c. EVERY NIGHT, 10c, 20c, 30c.

A MILLION DOLLAR SIGHT— THE MOST EXPENSIVE EXHIBITION EVER GIVEN ANYWHERE—THE
AUTO SHOW
Here is an opportunity to study and compare everything that is best and newest in Motoring
Society Event Friday Night.
Hamburger's new building. All this week. 10c, that's all. DICK FERRIS.

Timely Special Announcements.

Cawston Ostrich Farm
SOUTH PASADENA
ORIGINAL OSTRICH FARM OF AMERICA. ESTABLISHED 1886.
150 Gigantic Ostriches
SEE OUR AVIARY OF RARE BIRDS
BEAUTIFUL GROUNDS
Delightful lunches at the Japanese Tea Garden.
TAKE CARS ON MAIN STREET MARKED CAWSTON OSTRICH FARM
BUY OUR Excursion Tickets ROUND TRIP AND ADMISSION TO FARM 25c
ON SALE AT P. E. RY. TICKET OFFICE AND OUR
City Store 224 West Third St. ONE DOOR FROM BROWN.

LOS ANGELES OSTRICH FARM— OFF. BARR LAKE PARK
All Yellow Cars Transfer Direct to Farm. Fare 5c.
OSTRICH DANCE, 11:30 DAILY.
Excursion tickets, round trip and admission 25c. For sale at our CITY STORE, 224 S. BROADWAY, LOS ANGELES.

TAXICAB SERVICE—
Phones—Ex. 66, Main 3196—Until Midnight
Phone—ALL NIGHT.
PHONE ANY TIME TO WESTERN MOTOR CAB CO.

THE PACI

INDUSTRIAL SUICIDE.

GLOBE FEARS UNION RIOTS.

Miners Out of Work May Do Violence to Property.

Mines Closed by Insolence of Walking Delegate.

Socialist Orators Largely Responsible.

[BY DIRECT WIRE TO THE TIMES.]

TUCSON, Jan. 26.—[Exclusive Dispatch.] Advices received this evening from Globe are of most alarming character. A large number of the miners thrown out of work by the closing of the Old Dominion and other large mines of the district are proving riotous, and there is fear of damage to mining property and violence against the managers. The trouble is all being stirred up among the lower element by blatant socialist orators, but strong opposition to violence is expressed by hundreds of the older American and Cornish miners. The companies shut down operations and paid off their men because of the activity of walking delegates.

NO REAL GRIEVANCE.

[SPECIAL CORRESPONDENCE OF THE TIMES.]

GLOBE, Jan. 25.—All the other mining companies operating in the Globe district are preparing to join the Old Dominion in the latter's effective protest against the insolence of attempted rule through the walking delegate and will close their mines at once. Just when when the mines will reopen seems to be a matter that will be left to the action of the Miners' Union, but no resumption is scheduled until Walking Delegate Albert Wills has been removed from his position here.

According to one of the main operatives, "there is no alliance between the mining companies, but all are determined that they will not have anything further to do with Wills. He has made himself particularly offensive and he is not wanted around any of the mines. In none of the companies is there any enmity toward the union. No questions are asked of men when hired whether they belong to the union or not. There is also no question of wages, no disposition to change local conditions between the miners and the companies and no desire to break up the union. This I can tell you without reservation. But of one thing there is no doubt, that Wills must keep away from the mines. That is what the whole question hinges upon. Each of the companies is prepared to resume operations independently, each treating with its own men, but there will be no treating with any committee from the union. I am willing and anxious to confer with the employés of my company in a body, and entire that all the companies will take the same attitude. If there has been any misunderstanding it can soon be cleared up."

Officials of Globe Miners' Union refuse to discuss the matter. It is understood that the union has voted to retain Wills and that the shut-down of the companies was in consequence of that assurance. Wills, who has been but little short of monumental, has been ejected violently a half dozen times from Old Dominion property, but always to return with defiance for the rules of the corporation.

It now appears that the Miami, Inspiration, Commercial, Superior and Old Globe Consolidated and all the large employers of labor are in hearty sympathy with the Old Dominion in the matter and also will shut down. After today every large mine will be closed and the miners, more than 2000 of them, will all be in town to talk it over. The Old Dominion has commenced to pay off, giving the men a air of finality that imparts itself gone to all discussions. The usual credit extended miners in all the stores has been withdrawn and in every drinking resort which noticed is posted that drinks no longer can be "walked up." A number of miners are preparing to leave already.

The trouble means that more than a thousand miners are thrown out of employment and that a pay roll of about $6000 a day has been withdrawn from the support of the camp. Because of this, it is understood that the small number of the company, with several hundred more employés, will be closed down in a few days, as soon as the ore in the bins has been exhausted.

Naturally, there is something of a panic among the business men of the place, which has been growing at a phenomenal rate and which has been coming out for the place of leader in the copper producers of Arizona. The Old Dominion Company, which in 1908 produced about 38,000,000 pounds of copper, including the output of a large number of smaller mines, whose ores have been worked on a custom basis. Many of these other mines will have to be closed down if their market for ore is withdrawn by the closing of the Old Dominion smelter.

MODERN RIP VAN WINKLE.

White Chief of Alaska Indians Returns to Civilization After Long Absence.

[BY DIRECT WIRE TO THE TIMES.]

SEATTLE, Jan. 26.—[Exclusive Dispatch.] Dan Callahan is out from Alaska for the first time in twenty-seven years. Callahan is known as the chief of the Burch Creek Indians, but he is not an Indian.

When he stepped off the Yucatan his form fairly bulged, for when he last saw this section of the country Seattle was hardly worthy to be called a city, and he had never seen an electric car, much less an automobile. He could be induced to enter one of the latter vehicles, so a couple of old time friends put up a job on him. He came out of a café one of them sidled away and explained the situation to a police sergeant.

The arrest of Callahan immediately followed and he was taken to police headquarters in the automobile patrol, only to be immediately released.

TORPEDO BOATS IN PORT.

COMING TO SAN DIEGO.

[ASSOCIATED PRESS NIGHT REPORT.]

VALLEJO, Jan. 26.—The torpedo boats Whipple and Hull have arrived at Mare Island Navy Yard under orders to remain fifteen days for repairs and then return to San Diego, where other torpedo boats now in the service are expected to follow later on. The torpedo boats, upon their return, carrying coal and stores for the torpedo boats, will leave tonight on stores for the Pacific fleet which is to be delivered at Magdalena Bay on the 15.

The Navy Department has author-

H. C. WYATT, Lessee and Manager.
EEK—MATINEE SATURDAY ONLY.
sement Co. [Inc.]
Singer.
Cinderella"
OMER B. MASON
SEATS SELLING.
ener."—Julian Johnson.
muel Parton.
y bright, and extremely satisfying."
Matinee Saturday Only
ALIAN TRIUMPH.
GGS
PATCH"
al Success
and Production
LE TOMORROW 9 A.M.
C THEATER—
IVER MOROSCO, Lessee and Manager.
AY. MATINEE SATURDAY.
ANFORD IN SHAKESPEAREAN REPERTOIRE.
tonight and Saturday matinee, "THE TAMING OF THE SHREW." Friday, "KEAN'S TALE." Prices: 25c, 50c, 75c, $1.
K—MATINEE SATURDAY
pre-eminent artist
RTS
mpany in
Bondage"
Seats Ready Tomorrow, Jan. 6.
HEATER—THE HOME OF SUCCESS.
ne Such House.
atinee Saturday
ES" THAT'S ALL
ow—"THE SPOILERS".
e Thursday, Saturday and Sunday nights at 8 sharp; Matinee at 2.
ed Away Every Night
unable to get seats for the Belasco's great play of early California.
denWest
this week as well as at the matinees this greatest of all great plays successfully going to miss seeing this in Los Angeles is talking about.
expensive of "THE GIRL OF THE ever produced by a stock company
and 50c.
ER IN NEW YORK." SEATS NOW
EE EVERY DAY. PHONES 1447.
um Road Show
EDWIN HOLT & CO.
HUMAN MEDIA.
WORK & & OWER.
ROGERS & DEELY.
CTURES.
MATINEES DAILY—2c, 5c, 10c.
H PHONES 1447.
noon Tuesday, Saturday, Sunday.
mpany in FRANK DANIELS
f the Nile
BARGAIN MATINEES—25c, 50c.
ight. Beckett Co. 4 7 F. S.
ERNEST CRAWFORD, Manager.
PHONES—Main 5204, Home 10474.
AY. PEOPLE—100. The Greatest Fairy Fantasy Creation—Pantomime of the Hit of Hits. Seats on sale right and every one of the greatest in the history of the Orpheum's Panto and Ballet. Monday and Saturday Matinees. Feb. 1st, LITTLE RED RIDING HOOD.
k Zallee, Props.
ANUARY 25.
OMEDY CO.
BROKER'S TROUBLES—Latest Moving Pictures. Latest Songs. Monday, Wednesday, Saturday, Sunday.
SPRING STREET, Near Fourth. Direction Sullivan & Considine.
AUDEVILLE
VERY NIGHT. 10c, 20c, 30c.
PENSIVE EXHIBITION EVER GIVEN—THE
HOW
dy and compare our est in Motoring. day Night.
s all. DICK FERRIS, Manager.

m
SADENA
BLISHED 1886.
E CARS ON N STREET D CAWSTON ICH FARM
AND 25c D OUR
ONE DOOR FROM BDWY.
RM—OFF EAST LAKE PARK
For sale at our Y. Co. LES.
6—Until Midnight
R CAR CO., OWNERS.

THE PACIFIC SLOPE STATES.

INDUSTRIAL SUICIDE.

GLOBE FEARS UNION RIOTS.

Miners Out of Work May Do Violence to Property.

Mines Closed by Insolence of Walking Delegate.

Socialist Orators Largely Responsible.

[BY DIRECT WIRE TO THE TIMES.]

TUCSON, Jan. 26.—[Exclusive Dispatch.] Advices received this evening from Globe are of most alarming character. A large number of the miners thrown out of work by the closing of the Old Dominion and other large mines of the district are proving riotous, and there is fear of damage to mining property and violence against the managers. The trouble is all being stirred up among the lower element by blatant socialist orators, but strong opposition to violence is expressed by hundreds of the older American and Cornish miners. The companies shut down operations and all of their men because of the activity of walking delegates.

NO REAL GRIEVANCE.

[SPECIAL CORRESPONDENCE OF THE TIMES.]

GLOBE, Jan. 25.—All the other mining companies operating in the Globe district are preparing to join the Old Dominion in the latter's effective protest against the insolence of attempted rule through the walking delegate and will close their mines at once. Just when the mines will reopen seems to be a matter that will be left to the action of the Miners' Union, but no resumption is scheduled until Walking Delegate Albert Wills has been removed from his position as boss.

According to one of the main operators, "there is no alliance between mining companies, but all are determined that they will not have anything further to do with Wills. He has made himself particularly offensive and he is not wanted around any of the mines. In none of the companies is there any enmity toward the men. No questions are asked of a man when hired whether they belong to the union or not. There is also no question of wages, no disposition to change local conditions between the miners and the companies and no desire to break up the union. This I can tell you without reservation. But of one thing there is no doubt, that Wills must keep away from the mines. It is what the whole question comes upon. Each of the companies is prepared to resume operations instantly, each treating with its own men, but there will be no treating with any committee from the union. We are willing and anxious to confer with the employés of my company and I am sure that all the companies have the same attitude. If there has been any misunderstanding it can soon be cleared up."

Officials of Globe Miners' Union refuse to discuss the matter. It is understood that the union has voted to back Wills and that the shut-down of the companies was in consequence of which Wills, who has assurance little short of monumental, has carried violently a half dozen men from Old Dominion property, and says to return with defiance for the rights of the corporation.

It now appears that the Miami, Inspiration, Commercial, Superior and Miami, Globe Consolidated and all the large employers of labor are in full sympathy with the Old Dominion in the matter and also will shut down. After today every large mine in Globe is closed and the miners, more than 2000 of them, will all be in town before night is over. The Old Dominion has announced to pay off, giving the move an air of finality that imparts a new tone to all discussions. The credit extended miners in all cases has been withdrawn and in many drinking saloon notices have been posted that drinks no longer can be "charged up." A number of mines are preparing to leave already. This trouble means that more than 2000 miners are thrown out of work and that a pay roll of $100,000 a day has been withdrawn from the support of the camp. Besides this, it is understood that the Arizona Copper Company, which is a subsidiary of the company, with a hundred more employés, will shut down in a few days, as soon as the ores in the bins has been exhausted.

Generally, there is something of a panic among the business men of the town, which has been growing at a rapid rate and which has been carried out for the place of leader in the copper producers of Arizona. The Old Dominion works are those of the Old Dominion Company, which in 1908 produced about 18,000,000 pounds of copper, including the output of a number of smaller mines, whose ores have been worked on a custom basis. Many of these other mines are likely to be closed down if their product for ore is withdrawn by the owners of the Old Dominion smelter.

MODERN RIP VAN WINKLE.

Chief of Alaska Indians Returns to Civilization After Long Absence.

[BY DIRECT WIRE TO THE TIMES.]

SEATTLE, Jan. 26.—[Exclusive Dispatch.] Dan Callahan is out from Nome for the first time in twenty-seven years. Callahan is known as chief of the Burch Creek Indians, but is not an Indian.

When he stepped off the Yucatan his form barely bulged, for when he last saw this section of the country Seattle was hardly worthy to be called a city. He had never seen an electric car, had never seen an automobile. He could be induced to enter one of the latter vehicles, so a couple of old friends put up a job on him. They came out of a café one of them walked away and explained the matter to a police sergeant.

The arrest of Callahan immediately followed, and he was taken to police headquarters in the automobile patrol, to be immediately released.

TORPEDO BOATS IN PORT.

COMING TO SAN DIEGO.

[ASSOCIATED PRESS NIGHT REPORT.]

SAN DIEGO, Jan. 26.—The torpedo boats Whipple and Hull have arrived at Mare Island Navy Yard under orders to remain fifteen days for repairs, and then return to San Diego. The other torpedo boats now in the harbor are expected to follow later on. Tenders, carrying coal and stores for the torpedo boats, will leave today, returning to the yard in time to take on stores for the Pacific fleet which is ordered at Magdalena Bay on the 15th.

The Navy Department has authorized the turning over of the gunboat Vicksburg to the Treasury Department to be used as a revenue cutter. The Vicksburg is now at the Mare Island Navy Yard and was being prepared for a trip to the Atlantic Coast, but she now will be retained in the Pacific.

BRIDE FINDS GROOM DEAD.

Enters Sick Room With Minister but the Dark Angel Is First.

[BY DIRECT WIRE TO THE TIMES.]

SACRAMENTO, Jan. 26.—[Exclusive Dispatch.] As his intended bride, accompanied by a clergyman and witnesses, entered his room last night ready for the marriage ceremony, Charles J. Miller breathed his last.

Miller and Miss Flossie O. McDonald were to have been married yesterday. He was stricken with typhoid fever and taken to the Wentworth Hospital. Hope for his recovery was given up, but this did not alter his intention to be married on the date planned.

Miss McDonald procured a license and engaged a clergyman to accompany her to the hospital. When she entered the room she was just in time to see her lover die, and he expired before the intended ceremony could be performed.

EIGHT CALHOUN JURORS.

Day Breaks Records of Case in Selection of Three Men from the Third Panel.

[ASSOCIATED PRESS NIGHT REPORT.]

SAN FRANCISCO, Jan. 26.—Eight jurors had been temporarily passed to try Patrick Calhoun upon an indictment charging bribery, when today's session of the trial came to an end.

Three citizens were accepted today from among the sixteen who faced the interrogating attorneys at the opening of the day, and the progress made established a record as far as the case is concerned.

With the acceptance of the third juror today, the third panel of talesmen was exhausted and Judge Lawlor late in the afternoon undertook the preliminary examination of the sixty-five men comprising the fourth panel.

David Holzberg, a Market-street jeweler, was the first man accepted. He disclaimed any opinion that would disqualify him and withstood a searching interrogation by Heney. When the talesman disclaimed any interest in the acceptance of bribes by the former Supervisors Heney asked:

"Then you do not consider it part of your duty to ascertain whether or not the officials of your city are stealing money?"

"Any opinion I might have would not stop them," was the reply. "I don't read much because of my eyes, and I don't vote often because I cannot always vote intelligently."

By this time it was apparent that the juror was not acceptable to the prosecution and more than the usual interest was manifested when Heney asked Holsberg if he had not expressed an opinion to a former partner that the defendants and all others indicted were held up by the Supervisors. The juror denied having made any such admission, and when asked if he had not expressed a prejudice against the prosecution and in favor of several men under indictment, stated that he was unable to remember any such utterances. After the prosecution had been resisted in seeking every basis for a challenge, the juror was temporarily accepted.

John H. Powers, an architect, was passed temporarily this afternoon as the seventh juror in the case.

A third juror was temporarily passed in the person of Arthur F. Holman, Pacific Coast manager of the Travelers' Insurance Company.

OFFICERS VINDICATED.

NOT COWARDLY.

[ASSOCIATED PRESS DAY REPORT.]

SEATTLE (Wash.) Jan. 26.—Capt. Erwin Farrer of Seattle received notice yesterday that he and Capt. Patrick Hamilton had been exonerated of charges of cowardice and neglect in connection with the wreck of the cannery bark, Star of Bengal, and the loss of 111 lives on Coronation Island, Alaska, September 20 last. The decision was rendered by United States Inspectors Whitney and Newhall, at Juneau. Capt. Farrer was master of the tug which, was towing the Bengal, but was compelled to cut the hawser and seek safety. Capt. N. Wagner of the Star of Bengal, perferred the charges against the tugboats, but the inspectors exonerated Farrer and Hamilton, vindicating their actions.

AFFINITY ELOPEMENT.

Wife Wanted to Turn Back, but Husband Wouldn't Have Her Do So.

[BY DIRECT WIRE TO THE TIMES.]

PORTLAND, Jan. 26.—[Exclusive Dispatch.] Mrs. Vera Bartlett, wife of a locomotive engineer on the Southern Pacific at Roseburg, eloped with Bert Neeley, a stage driver, Sunday. The woman took the stage at Marshfield, Neeley driving the conveyance through from Roseburg.

At Ten Mile, a stage station out of Roseburg, the woman wrote her husband that she wanted to come back, but he announced that he would have nothing to do with her. The woman then continued on her journey with her jehu affinity.

Neeley still holds his job on the stage route and everybody appears to be satisfied. Bartlett shows no signs of taking vengeance on the man who stole his wife, but considers himself well off to have lost her.

HAMMOND COMPANY'S BUY.

FRONTAGE AT ASTORIA.

[BY DIRECT WIRE TO THE TIMES.]

PORTLAND, Jan. 26.—[Exclusive Dispatch.] The Hammond Lumber Company of Astoria, San Francisco and San Diego has purchased the water frontage property at Astoria of the American Lumber Company, lying just west of the present plant of the Hammond company and comprising about twenty-five acres. It is one of the choicest pieces of water front in Astoria and reaches out to the river channel. The purchase was made to enable the Hammond people to develop their plant to double the present dimensions. The price of the purchase has not been made public, but it is understood to have been over $150,000.

UNIONS MAKE WEAK CASE.

Fail to Show That Open Shop Work at Agnew's Is of Poor Quality.

[BY DIRECT WIRE TO THE TIMES.]

SAN JOSE, Jan. 26.—[Exclusive Dispatch.] M. J. Kelly, an expert cement finisher with a full and varied knowledge of concrete construction, and S. W. Getchell, formerly superintendent of construction on the Capitol building at Sacramento, testified in the building trades council's investigation at Agnew today for the labor organization.

Both pronounced certain patches upon the walls and beams of the structure, known as receiving No. 1, unworkmanlike, but were unable to state, on so cursory an examination as they had made, whether or not the structure was made unsafe by the patches. They said the workmanship was bad, but refused to say it was unsafe, and admitted that the patches observed were made in the best manner possible under the circumstances.

George W. Appell, attorney for the open shop contractor, F. O. Engstrun, whose work is in question, several times objected strenuously to the methods of examination maintained by State Engineer Nathaniel Ellery.

Engineer Ellery refused, at the close of the session, to allow Architect Schultze and Attorney Appell to remove the plans from the building, but allowed them to use the papers in the superintendent's office.

SLOPE BRIEFS.

Advertising Argentina.

SAN FRANCISCO, Jan. 26.—Dr. Benjamin E. Del Castillo, a prominent journalist of Buenos Ayres, is here on a mission, which seeks to enlist the interest of the people of the United States in the World's Fair to be held in 1910, the centennial of Argentina's freedom from Spanish control. Dr. Del Castillo is also authorized to advertise the resources of his country with the idea of attracting capital and colonists from the United States.

LOCAL TRAVELERS.

Los Angeles People Who Are Registered at Hotels in Other Cities.

[BY DIRECT WIRE TO THE TIMES.]

NEW YORK, Jan. 26.—[Exclusive Dispatch.] The following Los Angeles people are registered tonight at New York hotels: Cadillac, J. Martin, Mrs. J. Martin; Wellington, C. S. Senate; Park Avenue, D. J. Holmes; Broztell, A. W. Ellington; Hotel Astor, Miss L. B. Carr, Mrs. L. W. Carr.

IN SAN FRANCISCO.

SAN FRANCISCO, Jan. 26.—[Exclusive Dispatch.] The following Los Angeles people are registered tonight at the Hotel St. Francis: T. Burns, Mrs. K. C. Gillette, D. W. Shanks, O. S. Michod, John Burke, Thomas Clarkson.

City Restaurants.

Fosgate & Rees
449 South Broadway
Sunday Noon Lunches 35
Monday night we will serve a Turkey dinner for 35c. Music. Ask the waiter for samples of "Our New Chocolate."

We have just found where to eat.
Evans' Cafeteria
109 S. Broadway
Try it once and you will come again.

Cafe Bristol
There is quality in what we serve, and excellence about the way it is served. Popular prices. Music by Bristol Orchestra. Entire basement H. W. Hellman Bldg., 4th and Spring.

LEVY'S CAFE
Daily in Grill Business Men's Lunch, 40 cents, including coffee, tea, beer or wine. Quick Service.

Times' Branch Office
531 S. Spring
DIRECTORY OF OCCUPANTS.
SUNSET TELEPHONE.
Public Pay Station.
C. H. LIPPINCOTT & CO. Hollywood and farm lands exhibit.
MEXICO INTERNATIONAL LAND CO. Colonization Bureau. Fred L. Foster, Manager.
L. A. AUTOMOBILE. Livery and Sight-Seeing Co. "Seeing Los Angeles" cars and automobiles.
TIMES FREE INFORMATION BUREAU. Hotel, Resort and Railway information and literature.
THE EUCALYPTUS MANUFACTURING CO. Handles and other hardwood utilities.
BOOKLOVERS & TABARD INN. Libraries. A. O. JOHNSON, Manager.
SOUTHWEST TURQUOISE CO. Gem Cutters and Jewelers.
SAN FRANCISCO CALL, BRANCH OFFICE.
VICTOR TALKING MACHINES. Mezzanine floor. Pease and Foote.
TIMES-MIRROR CO. Times "want" ads and subscriptions.
SUNSET MAGAZINE. Subscription Department.

THE PERRY HOTEL

Madison St. & Boren Ave.
SEATTLE
Absolutely Fire-Proof
European Plan
United Wireless Station
The Highest Grade—Every Modern Convenience
Centrally located and commanding a view of the Olympics, Cascade Mountains, Mt. Rainier and Puget Sound. Auto 'Bus meets trains and boats.
J. S. McTERNAN, Manager

SAN JACINTO HOT SPRINGS
(RELIEF HOT SPRINGS)
The curative hot mud baths quickly relieve rheumatism and nervous affections. Modern hotel and sanitary bath houses. For information see George P. Taylor, 535 South Broadway, Los Angeles, or Peck-Judah Co., 653 South Spring St.

Continental Hotel
127-131 Ellis St.
San Francisco
Commercial—Family.
C. W. BARKER, Prop.

THE BREAKERS
LONG BEACH, CAL.
Select boarding house; strictly first-class family table. Terms reasonable. Home phone 425. 521 East Ocean avenue.

Resorts.

Santa Barbara
The Potter
Has Its own
Squab Ranch
Live Stock Farm
Poultry Ranches
Vegetable Gardens
Private Country Club
Race Track and Polo Grounds, Private
Livery, Wireless
Telegraph, Art Gallery and Picturesque Golf Links, Good Table
Good Living, Cheerful Service, Rates Graduated to all Reasonable Requirements, Accomodations for one Thousand Guests, Artesian Well, and Refrigerating Plant, Conservatories, and Green Houses
a Whole Mile of Geraniums
Open all the Year 'Round,
30,000 Fine Rose Bushes, Children's Grove, Zoo, 60,000 Pigeons and Finest Climate Along the Coast.
We produce all our own staple delicacies.
No better table on the whole Pacific Coast.
Free stop-over privileges on route between Los Angeles and San Francisco.
No such grand scenery, no such delightful driving anywhere for autoing as between Los Angeles and
"The Potter"
To
"The Potter"
Autoing
6 hours easy driving from Los Angeles.
WOULD BE PLEASED TO SEND YOU BOOKLET.
Milo M. Potter

Riverside, California
A WINTER HOME IN AN ORANGE GROVE
The Anchorage Park and Bungalows

THE WELL KNOWN
Arlington Hotel and Annex
At beautiful Santa Barbara. Extensively improved and renovated. Re-opened October 15th, 1908. Booklet upon request.
H. D. CLARK, Manager.

THE NEW Hotel Marengo, Pasadena South Marengo Avenue Boulevard and Arcadia st. Convenient to railway depots, street cars, churches and parks. A select tourist and family hotel. Steam heat, hot and cold running water, electric lights and the famous Ostermoor beds in all rooms. European plan, $1 and up per day, $2.50 and up per week. American plan, $3 and up per day, $19 and up per week, with private bath, $15.00 Descriptive literature at Times Free Information Bureau, 531-33 So. Spring.

MT. VIEW INN Hollywood, on car line. New, first-class family hotel; all outside rooms—steam heated throughout—beautiful view of mountains—an excellent cuisine. Home phone 10507. BENJ. FOWLER, Proprietor.

City Hotels.

Hotel Alexandria
Afternoon Tea
Will be served in the Main Salon off Marble Lobby from four until six o'clock during the winter season, beginning Monday, January 11th.
50c
MUSIC

Hotel Heinzman 618-620 So. Grand Avenue
American and European plan. New management. Most desirable location. Ten minutes' walk from business center. Convenient to all car lines. Modern in every detail. Cuisine unexcelled. Rates, American plan, $2.00 per day, $12.00 per week and up. European plan, $1.00 per day and up. For reservations communicate with
HOTEL HEINZMAN CO., F. J. Nicholson, Mgr.

Hotel Orena
Steam heat. Fireproof. Corner Seventh and Hope Sts. Opposite postoffice. Beautifully furnished. Sunniest rooms. Everything new.

Hotel Leighton 2127 West 6th St.
Opposite Westlake Park. Tourist and family hotel. American plan. Rates reasonable. Write for booklet. I. M. WOLFF, Manager.

NATICK HOUSE MEALS 25c
FIRST AND MAIN STS.—EXCEPT SUNDAY EVE. 35c.

Hotel Santa Rita NEW BUILDING, NEW FURNITURE.
S. E. COR. 11TH AND MAIN.
Strictly modern European Hotel.
MR. AND MRS. W. J. SCHRADER, PROPS.

Sanatoriums.

Loma Linda Sanitarium
A well equipped, home-like sanitarium, beautifully located on the main line of the Southern Pacific, four miles west of Redlands. Large grounds, and every comfort for rest and recreation. Four physicians and a large corps of well-trained attendants. Rates reasonable. Send for booklet "C," or call at the Times-Mirror Information Bureau, 531 So. Spring St., Los Angeles, Calif.

Long Beach Sanitarium Long Beach, Cal. Pressed brick building. New and strictly modern and up-to-date in every appointment. Three stories of solid comfort. Battle Creek Sanitarium methods. Spacious treatment rooms and electrical departments. Graduate nurses only. Winter climate warmer, dryer and a more even temperature through the entire day than can be found elsewhere in the State. Choicest cuisine, reasonable rates. Booklet free. Visitors welcome. Get off car at 10th street. Phones Home 694; Sunset Main 3491.

Glendale Sanitarium THE REAL SANITARIUM OF SOUTHERN CALIFORNIA EMPLOYING THE BATTLE CREEK SYSTEM OF RATIONAL TREATMENT. 25 minutes' ride by electric car from heart of Los Angeles and enjoying AN IDEAL WINTER CLIMATE. Regular Gymnasium exercises twice per day and other refined health-giving entertainment. Steam heat, electric light, elevator and every other modern convenience. Qualified staff of workers. Apply for booklet at Times Information Bureau, or from Sanitarium, Glendale, Cal.

Westlake Hotel
MAIN 346. HOME E1011.
726 Westlake Ave., select family hotel, modern, large sun parlor and billiard room. Cuisine unexcelled. Reasonable rates; special to families. ROBT. D. MURRAY, Prop.

Hotel Bacon European. 322 E. 2nd St. Elegantly furnished rooms, transient and weekly; new; steam heat, private bath, hot and cold running water; phone in each room, elevator service day and night. Main 204. Home A417.

Resorts.

The Times Branch Office
and Free Information Bureau
531 South Spring St.
Open Daily 8 A. M. to 9 P. M.
Telephone Sunset: MAIN 8200 Home: 10391
The TIMES FREE INFORMATION AND RESORT BUREAU is for the accommodation of those seeking recreation, rest and recuperation among seashore and mountain resorts. Particulars are furnished regarding Hotels and Private Boarding-houses; their attractions, rates, etc. Photographs, circulars and transportation literature are kept on hand for inspection and distribution. Times readers can obtain here, in a few minutes, information that would take a week and in many instances longer to procure if they were compelled to write for it.

HOTEL GREEN, Pasadena

Why huddle together in small hotel lobbies and crowded cities when you can have the freedom of a fireproof hotel with nine acres of floor space, a dozen or more parlors, varandas, roof gardens and beautiful grounds?
J. H. HOLMES, Manager

THE MOST
SUNSHINE
OF ANY PLACE IN CALIFORNIA
Excellent Table
Health, Comfort and Pleasure at
HOTEL CASA LOMA
REDLANDS, CAL.
REASONABLE RATES

THE
Hotel Maryland
And The Hotel Maryland
Bungalows
PASADENA
The Maryland's bungalows have every convenience, comfort, and privacy of one's own home. They are steam-heated, and conducted after the excellent manner for which The Maryland is famed. For particulars, see or address:
D. M. LINNARD, Manager.
'Phones: Home Ex. 3; Sunset Ex. 35.

Radium Sulphur Springs COLEGROVE, LOS ANGELES.
Take Baths in Liquid Sunshine.
DRINK THE MOST CURATIVE MINERAL WATER IN CALIFORNIA.
It is radio-active, germicidal and purifies your blood by destroying disease germs, thereby revivifying, rejuvenating and increasing your Vital Force and circulation.
THE RADIUM SULPHUR HOT BATHS
Quickly relieve and cure Rheumatism, Alcoholism, Stomach Troubles, Constipation, Chronic Colds, Heart, Liver, Kidney, Blood and Skin Troubles, Poor Circulation, Bright's Disease, Sciatica, Neuralgia, Paralysis, Locomotor Ataxia, Nervous Prostration, Diseases of the Spine and Nervous System, Female Troubles. The Beauty Baths for Skin clear the complexion, makes the skin velvety, eyes bright, hair glossy, stops hair falling, grows new hair.
IT SPARKLES AND FOAMS LIKE CHAMPAGNE.
Wonderful cures are no doubt due to germicidal and radio-active gaseous emanations from Radium Rays, deep in the mineralized earth, whence this water comes. Chronic and seemingly hopeless cases cured. Medical advice free. Send for booklet. Water by bottle or case. Take "Melrose Avenue" cars via Broadway direct to Springs; 5c fare.

EAST

THROUGH THE SUNNY SOUTH—MAGNIFICENT LIMITED TRAINS
Personally Conducted Parties to Washington, D. C.
Steamship Tickets to All Parts of Europe.
606 So. Spring Street, Los Angeles.

ARROWHEAD HOT SPRINGS
Near San Bernardino
Hottest curative springs in the world—one of the most luxurious hotels on the Coast. Great bath-house, skilled attendants, famous resident physician and masseur. Situated 2000 feet above the sea amid beautiful mountain environment. American plan, $3.00 per day up. For information write or call on resident agent, H. B. Knoedler, 553 S. Spring St., Los Angeles, or address Manager Hotel Arrowhead, Cal.

Shortest and Quickest Line To The Ocean
Take a TROLLEY ride to Venice, Ocean Park or Santa Monica, Redondo. Delightful 9-mile ride along the ocean. Fish at Long Wharf, Port Los Angeles or Playa del Rey. LOS ANGELES-PACIFIC RY., Hill Street Station, between Fourth and Fifth.

Ye Alpine Tavern
Situated on Mt. Lowe. A mile above the sea. American plan, $3.00 per day, $15.00 per week. Choice of rooms in hotel or cottages. Telephone Passenger Dept., Pacific Electric Ry., or Times Free Information Bureau, for further information.

LA CASA GRANDE, PASADENA, CAL.
An attractive, well-kept and homelike hotel, beautifully located on Colorado street, facing the south and east. All outside sunny rooms, with or without private baths; excellent table and service; accommodates 125. A strictly high-grade hotel at moderate rates. Illustrated booklet on request.
C. A. FERRIES, Manager.

Sierra Madre
Have you been there? The most beautiful and healthiest suburb of Los Angeles. Write A. S. MEAD for Booklet and particulars.

Mount Wilson
American plan, $2 per day, $15 per week. For information see TIMES FREE INF. BUREAU, 531 South Spring. PECK-JUDAH CO., 653 S. Spring.

Bimini Hot Springs Hotel Los Angeles
The most curative treatment known for rheumatism; delightfully situated; hot mineral water, steam heat, and telephone in every room; no noise, no dust and no tips. Street car to door, 5c fare. DR. G. W. TAPE, Medical Supt.

ELSINORE Lake View Inn and Hot Springs
M. A. GARDNER, Mgr. C. N. GARDNER, Prop.
Overlooking Lake Elsinore. Swimming pool, mud, sweat, plain and plunge baths. Free consulting physician. Curative properties of our springs the best. Excellent rooms and table. Autoists' half-way house to San Diego. The Times Free Information Bureau, 531 S. Spring.

ELSINORE, Bundy Hot Springs Hotel AND
Curative Hot Sulphur Baths on [illegible] and Spring Streets

APPLYING THE BRAKES.

GOV. GILLETT IN WARNING.

Delivers Special Message on Anti-Japanese Move.

He Receives Telegram from the President.

Proposed Bills Are Causing Serious Agitation.

[ASSOCIATED PRESS NIGHT REPORT.]

SACRAMENTO, Jan. 26.—With a warning against any anti-Japanese legislation, and the recommendation that the labor commissioner be given money to take a census of the Japanese in the State, Gov. James N. Gillett sent a special message to the Legislature today.

The Governor received this afternoon another telegram from President Roosevelt, stating that a letter is on the way. The Governor said he did not know the nature of the communication, but it probably deals with the Japanese question and will throw more light upon negotiations between Japan and the United States.

After stating that the bills introduced by Assemblyman A. N. Drew of Fresno, Senator J. B. Sanford of Ukiah and Assemblyman Grove L. Johnson of Sacramento are causing serious agitation both here and in Japan, and have been the subject of an address to the national authorities by the Japanese government, the Governor reviews the negotiations between the two powers to stop immigration.

The members of both branches sat silent while the message was being read, and there was no demonstration at its conclusion.

The communication in full is as follows:

TEXT OF GOVERNOR'S MESSAGE ON JAPS.

[ASSOCIATED PRESS NIGHT REPORT.]

To the Senate and Assembly of the State of California:

There is certain legislation now pending before you which I believe to be of grave concern, not only to our State, but to the nation as well, and which should be most thoughtfully considered before being acted upon.

Ordinarily, I believe that there should be no executive interference with the will of the Legislature, nor any attempts made to influence it in the enactment of laws, because yours is a coördinate branch of the government, and the people of this State, by their constitution, have delegated to you the power and authority of enacting those laws which are to govern them, and have vested in the executive only the power of veto, and the right to recommend such matters as he may deem expedient.

The enactment of any law is a grave responsibility, and when you are considering measures which not only affect our own people, but which may affect the policies of the nation, and involve it in trouble with a friendly power, then you are called upon to proceed with great caution, to weigh carefully every step taken and to do nothing but what your conscience and best judgment dictates, looking not only to the welfare of the State, but to the interests of the general government as well. And it is because I believe that you are now confronted with such a situation that I address this message to you, hoping that I may be able to help you to properly solve those matters to which I shall herein refer, expecting you to take such action as will appeal to your own judgment as to what is the right and proper thing to do under all the circumstances, both as it affects the State and nation.

OFFICIAL RECOGNITION.

Certain bills have been introduced some of which have been favorably reported by your committees, indirectly intended to affect the Japanese people—at least, such is the impression abroad. These bills have attracted the notice of the whole nation, and have caused Japan to call the attention of our government to them. They have produced an agitation, not only in our own country, but throughout Japan and the Japan Minister of Foreign Affairs has stated to the authorities in Washington that if the bills should be passed, the government of Japan would consider it very embarrassing.

Before referring specifically to these bills I wish to review what has been done between our government and Japan toward stopping immigration to this country.

Bills were introduced in the Fifty-eighth and Fifty-ninth Congresses to have the Chinese exclusion laws apply to the Japanese. This resulted in bringing before the State Department in Washington the question of the immigration of Japanese subjects to the United States.

The Japanese government expressed a desire of settling the question by an agreement to be entered into between the two nations wherein Japan was to undertake that no Japanese laborer, skilled or unskilled, should leave Japan for the United States or for the islands of Hawaii. In arriving at this agreement, much correspondence passed between the Minister of Foreign Affairs of Japan and Secretary Root, and finally a compact was concluded whereby Japan agreed to prevent certain classes of its citizens, therein named, from immigrating to this country. This agreement between the United States and Japan was mutual, and undoubtedly satisfactory to both nations, and Japan at once commenced to enforce it and abide by its provisions, and is now carrying out its terms.

FACTS AND FIGURES.

The correspondence leading up to this agreement was shown to me by Secretary Root one year ago this winter, when I was in Washington, and since that time his office has forwarded to me reports showing that the Japanese government was complying with its part of the contract. The Japanese Foreign Office reports that during December, 1908, 126 Japanese left Japan for the mainland of the United States, of whom sixty-two were returning emigrants or relatives, and that 174 Japanese left Japan for Hawaii, of whom 151 were returning emigrants or relatives. It is further stated in such report that 812 Japanese returned to Japan from the mainland of the United States during December, 1908, of whom 715 were in the steerage and that 190 Japanese returned to Japan from Hawaii, of whom 180 were in the steerage. In the month of December the Japanese leaving the United States for Japan exceeded those leaving Japan for the United States by 666.

WILL REFUSE PASSPORTS.

No laborer of Japan can leave his country without a passport and, under the agreement with Japan, it will not issue a passport to any laborer to come to Hawaii or the mainland of the United States. Japan claims that it has the matter well in hand, that no Japanese laborers are coming to this country and that many are leaving. On the other hand, it is contended that the Japanese population in this State is gradually increasing but I know of no figures showing this to be true.

Today the relations existing between the United States and Japan are very friendly. Both are great powers among the nations of the world. Both stand in a position geographically, to dominate and control the commerce of the Pacific. Acting together, they can dictate the policies which other nations must pursue in the Far East and can preserve the peace there. As friendly allies, many benefits will inure to both nations and a great commerce can be carried on between them to the advantage of our people; but as enemies, the commerce of both can be driven from the ocean.

REASONS FOR FRIENDSHIP.

Every reason, therefore, exists why there should continue between Japan and our government the most friendly relations, and it is the expressed wish of each nation that this shall be so. Appreciating this friendship and their community of interests, both nations have attempted amicably to settle by an agreement the question of immigration and Japan is now endeavoring to carry out its part.

If the agreement does not go far enough; that is, if classes other than those enumerated, therein, should have been included, then our government should make that fact known to Japan, and ask to have them included and present its reasons therefor. If such reasons are good and sufficient, then in all fairness, and with a desire to do what is right, Japan will, no doubt, consent to the request made.

This question of immigration is one that affects the entire nation as well as our State, and is one which the Federal government can alone settle. It may be settled in two ways: First, by an agreement between the two nations, which has been done, or by legislation passed by Congress as was done in the case of the Chinese.

REMEDY TO BE PURSUED.

If we find out that, notwithstanding Japan's efforts, her coolie labor continues to pour into our State, or though calling themselves agriculturalists, are landing upon our shores and settling in our cities, or leasing and purchasing our valuable agricultural lands, and changing white settlements to Japanese, to the detriment of this State and its citizens, then it is our plain duty to call the attention of our government to the facts, and petition it to take such prompt action as may be proper, and, by an agreement with Japan, or by legislation, if necessary, to remedy conditions. If our complaints are just they will be taken up by Congress and the President and acted upon.

While the settlement of the questions of immigration are pending, we should do no act to embarrass those in authority at Washington, thereby making their task more difficult. We should be very careful about passing any legislation, not absolutely necessary for our immediate protection, intended solely to affect the Japanese people being lawfully among us, because in so doing we make a task which we expect our government to perform harder to accomplish, and such legislation at the best can only tend to widen the breach between Japan and our country and cause a feeling of misgivings and distrust to exist.

We must also remember that no law that this State can enact will stop Japanese immigration. Congress alone is vested with authority to pass such legislation. And we must also recognize the fact that the Japanese among us are the subjects of a friendly nation, and are entitled to the same treatment under our laws and to the same privileges and immunities as are guaranteed to the subjects of the most favored nations. Japan's treaty with our government guarantees to them this right, and, as citizens of these United States, we must accord it to them. There cannot be one law for the subjects of Japan and another one for the citizens of England.

TAKES UP THE BILLS.

This brings me to a consideration of some of the bills now pending before you and which have already caused much discussion and alarm in both countries. If you believe the general policy of this State and its future development demands that all aliens—that is, citizens of other countries—should be discouraged in making investments here, and that no alien should be permitted to become the owner in fee simple of any lands within this State, agricultural, grazing or mineral, or of any city property for the purposes of trade, commerce or manufacture—then enact a law forbidding the same, but see to it that it affects the subjects of all nations alike and that under its provisions the citizens of Japan shall have equal privileges with those of England and other favored nations; otherwise you might create a situation which may prove to be embarrassing to the Federal government.

Mr. Drew's bill might be so amended, but in its present form, it clearly, as no doubt was intended, discriminates against the citizens of China and Japan. Whether any bill should pass at this time which will discourage foreign capital from seeking investment in our State is a most serious question and one not lightly to be considered. But that is a question I leave for you to solve.

PERTINENT QUESTIONS.

Another bill which you have under consideration, and which has been classed as anti-Japanese legislation, is a bill providing that no alien shall be a director in any corporation created under the laws of this State. This bill applies to all aliens, and it should, if it is to be enacted into law. How many citizens of foreign countries will care to come to California and form corporations for mining, transportation, commerce, manufacturing, banking, or any other business, if they cannot be directors so as to be able to handle their own money and direct the business in which they engage? What injury is the State now suffering by reason of Japanese directors; or what injury can it suffer by those who may hereafter become directors in a corporation, which will justify a law that no citizen of any foreign country can become a director of corporation reated under the laws of this State, though he may own the controlling interest in it? What public necessity, any way, exists for such a law? It is a very pertinent question and one which should be most satisfactorily answered by its proponents.

Another measure which is clearly intended to reach the Japanese, is one which gives to municipalities the right to set apart certain limits in which "undesirable persons" are to reside. It is not my purpose or desire, however, to discuss the merits of these several bills, or whether or not they should be enacted into laws. It is for you to decide these questions for yourselves and use your best judgment in the matter.

MUST ACCEPT GOOD FAITH.

All I desire to do is to call your attention to the fact that the passage of these bills through the Legislature, even though they may never finally become laws, will cause our Federal government some embarrassment in relation to the agreement it now has with Japan, and its own good faith may be questioned. What we want is to have the question of immigration between these two nations settled amicably, but settled right. Both are earnestly striving to attain that end. Japan has agreed with our government to do so in a certain way. At the present time she is busily engaged in carrying out her promise. This nation must accept her good faith until the contrary appears. If Japan fails in what she has undertaken, she cannot complain if our government undertakes in its own way the task. By pursuing this course, the friendly relations existing between the two nations will not be broken and the great commerce now passing between them, will continue to grow and the greatest benefits therefrom will be realized by the Pacific slope.

The President of the United States and the Secretary of State have issued a warning against passing any bills of the nature proposed. Representing the nation and knowing the situation as they do, their warning should be heeded. This matter is one in which our interests are not alone involved, but one in which the whole country is interested.

MAKES DIFFICULTIES.

The passage of all or any of the proposed bills will not prevent a single Japanese from landing here or cause one to leave the country. They will in no sense check immigration, or change the Japanese way of doing business or his mode of living. They can only tend to embarrass this nation in its dealings with Japan, and render future negotiations more difficult.

What ever we shall attain in the way of restricting Japanese immigration, must come to us through the treaties entered into by the Federal government or through laws enacted by Congress.

Our efforts should be made through the proper channels, and we should prepare a statement of facts to support any petition we may present.

I would therefore recommend that a sufficient appropriation to be made to enable the Labor Commissioner to take a census showing the number of Japanese now in the State, the number classed as laborers, and those classed as agriculturists, the number of acres of land owned by Japanese, and the number of acres leased, and to get such other and further information as may be useful in making a proper report to the President of the United States and to Congress.

With such a census we can ascertain hereafter whether or not the Japanese population of this State is increasing or decreasing, and whether or not they are extending their real property holdings.

I most respectfully submit this whole matter to your most careful and thoughtful consideration, hoping and believing that no mistakes will be made in the proper solution thereof, and that nothing may be done in the way of passing legislation which will tend to hereafter embarrass the representatives of our country in dealing with the nation of Japan concerning immigration matters.

[Signed] JAMES N. GILLETT.

CALIFORNIA'S MISFIT.

YOU'D HARDLY THINK JAPAN WOULD TAKE SUCH A SPECTACLE SERIOUSLY.

[Chicago News.]

CHILLY RECEPTION.

NATUROPATHS' BILL DELAYED.

[BY DIRECT WIRE TO THE TIMES.]

SACRAMENTO, Jan. 26.—[Exclusive Dispatch.] Naturopaths who seek to place their practice on a legal basis through the appointment of a State board and by requiring certain qualifications of all practitioners, were given rather a chilly reception today by the Senate Committee on Public Health and Quarantine.

There are no doctors of medicine on the committee this session and it finally was decided that a doctor should be called in before the naturopaths could receive any full consideration of their case. It seems that various medical societies of the State are opposed to the naturopaths and the associations have requested that no action be taken until they can be represented by Dr. Mills Jones of San Francisco, who is supposed to know why naturopathy should not be.

At today's meeting some of the Senators treated the naturopathy bill facetiously, though they listened for a time to Dr. F. M. Parker of Los Angeles, who appeared in behalf of the measure. Dr. Harry Reynard and Dr. A. O. Lindstrum of San Francisco, naturopaths, also spoke briefly. The hearing will be resumed next week.

All the naturopaths ask is that a State board of their own school be appointed to pass on applicants for certificates to practice and that those entitled to practice be immune from prosecution and persecution.

REUNITED.

ESCORT OF GRAY FOR PRESIDENT.

CONFEDERATE VETERANS WILL HONOR MR. ROOSEVELT.

Programme of Ceremonies at Corner-stone Laying of Lincoln Memorial Hall at Lincoln Farm Include Dedication by Chief Executive. Other Notables to Take Part.

[BY DIRECT WIRE TO THE TIMES.]

LOUISVILLE (Ky.) Jan. 26.—[Exclusive Dispatch.] Twelve Confederate veterans will act as an escort of honor to President Roosevelt on his visit to the Lincoln farm at Hodgeville, in company with twelve members of the Grand Army of the Republic, February 12, when the President will lay the corner-stone of the Lincoln Memorial Hall.

Following are the twelve Confederates selected: Gen. Basil W. Duke, Col. Bennett H. Young, Maj. Samuel H. Buchannan, Capt. John H. Wilder, Capt. George C. Norton, Capt. John W. Green, Col. Thomas D. Osborne, Col. E. Polk Johnson, Maj. John B. Pirtle, Col. William A. Milton, Capt. John H. Leather, Capt. A. M. Sea.

At the Lincoln farm the following programme will be given: Invocation, Cardinal Gibbons; introductory remarks, Gov. Folk of Missouri, president of Lincoln Farm Association; laying of corner-stone and dedication of the farm, President Roosevelt; address, "On Behalf of Kentucky," Gov. Willson; address, "On Behalf of the Federal Army," Gen. James Grant Wilson; address, "On Behalf of the Confederate Army," Gen. Luke Wright, Secretary of War; benediction, Bishop Galloway of Tennessee.

Get a Bottle Today.

Guard the health of your family by keeping at hand a bottle of Chamberlain's Cough Remedy. It has no equal for coughs, colds and croup.—[Adv.

To Cure a Cold in One Day

Take Laxative Bromo Quinine Tablets. Druggists refund money if it fails to cure. E. W. Grove's signature is on each box. 25c.

LAND OF THE FREE.

PROTECTION FOR RUSSIAN.

Rudowicz Will not Be Sent Home for Trial.

Secretary Root Refuses to Grant Extradition.

Held to Be Refugee Through Political Reasons.

[ASSOCIATED PRESS NIGHT REPORT.]

WASHINGTON, Jan. 26.—Christian Rudowicz, whose extradition on charges of murder, arson and other crimes was demanded by the Russian government, and involving counter charges that the offenses were in furtherance of a political movement, will not be extradited. This decision was announced by Secretary of State Root today.

In effect, the extradition was refused because the offense charged comes under the general prohibition against extradition in the treaty with Russia, which declares that if it be made to appear that extradition is sought with the view to try or punish for an offense of a political prisoner, surrender shall not take place. The testimony taken in the case by United States Commissioner Foote at Chicago, it was held, unhoids the views taken by the department, though the commissioner upheld the Russian government's demand.

Mr. Root declined to comment on the decision at this time, pending formal notification to the Russian authorities of the department's decision.

The case aroused widespread interest, particularly in Chicago among the anti-Russian element, where a fund was raised in defense of the man.

The action by the Secretary, it is said, does not establish any precedent, as the question was regarded at the department as simply whether or not the case was one calling for extradition for an offense against the law, or whether it was one of political character.

Rudowicz was an acknowledged member of the socialist democratic labor party, a Russian revolutionary organization, with branches in all parts of the world, whose avowed purpose is the improvement of political conditions in the empire. He is charged with having murdered or participated in the murder of a man, his wife, and a married daughter in one of the Baltic provinces in 1906. The next year he came to the United States and went to work in a large manufacturing establishment.

At the hearing in Chicago, testimony was offered both by Rudowicz and his witnesses that the order for killing these persons was issued on the ground that they were spies, not that they traveled around the country in this capacity, but they gave the names of persons taking part in revolutionary movements directed against the government. There was some discrepancy in the evidence as to whether the order to murder had been given by a county or State "group" which directed the operations of the various branches of the revolutionary party.

The arrest of Rudowicz by a United States District Marshal, following a complaint filed on October 30, and his subsequent examination before United States Commissioner Foote, was attended by demonstrations of protest from various social settlements and political organizations, middle western universities and colleges, foreign organizations and other interested bodies.

The contention of all these interests was that the arrest of the refugee violated the right of asylum, which the United States offers to the politically oppressed of all nations. Commissioner Foote decided on December 26 that Rudowicz's offense was criminal, not political, and that he should be held for extradition and the opinion was forwarded Secretary of State Root for final action.

The young Lettish peasant, about whose head the storm of clashing interests has waged, came to America in November, 1907, and for several months has been living in West Pullman. He immediately joined the carpenters' union, thus securing the assistance of union labor in his fight. The Russian government accuses him, respectively, of the crimes of murder, arson, burglary, robbery and larceny.

It is alleged that he entered by night the dwelling house of Theodore Kinze in the Courland province of Russia on January 3, 1906, killed the man's wife, the latter's parents, Christian Leschinsky and Trina Leschinsky; stole thirty rubles and other property, and then set fire to the house.

Rudowicz then fled to America and claimed political asylum on the ground that he was a member of the Benen group of the social democratic labor party, and had participated in the raid of the Kinze house as a revolutionist. He denied actual participation in the murder, arson and robbery which attended the attack.

Mrs. Kinze was believed to be a spy by the social democrats and was thought to have informed on members of the Zhargon branch, several of whom were executed by the military following the "bloody Sunday" massacre of January 22, 1905. Rudowicz testified that, preceding the Kinze raid, he had joined the social democrats simply because so many people had been killed by the government and that he was a sympathizer with the general strike of July, 1905, brought about to overthrow the Czar.

Rudowicz's lawyer claimed that the nature of his crimes did not enter into the matter at all as long as it was clearly proved that he was acting as a member of the political movement in a country where there is a well-defined revolution in progress.

MEXICAN ROADS MERGING.

CHICAGO, Jan. 26.—[Exclusive Dispatch.] There seems no longer to be any doubt that S. M. Felton is to leave the presidency of the Mexican Central road as soon as the Mexican merger, which the government is bringing about, is completed. It is also generally understood that E. N. Brown, now president of the National Railways of Mexico, which is the name of the organization which is doing the absorbing, will be at the head of all the roads in the merger. Notice has been given by President Brown of the absorption by his company of the National Railroad Company of Mexico, but just when the merger of all lines will be concluded is not known.

OBITUARY.

Frank T. Cusack.

ALAMEDA, Jan. 26.—Frank T. Cusack, one of the best known newspaper men on the Coast, died at his home in this city of tuberculosis, after an illness of six months. A recent trip to Arizona failed to improve his health and he returned home a few days ago. He was about 40 years old and leaves a wife and child.

Nauheim Baths

and treatments for chronic heart diseases, after Dr. Schott, Oertel and Zander, etc. 703 West 10th st.

If you are in doubt as to the music maker to purchase for your home, we suggest that you investigate

The Edison Phonograph

You will be surprised and pleased with the softness of its tone and the clearness, and you will readily note the absence of any scratch or other disagreeable noise. No machine produces music, both vocal and instrumental, with greater success.

The New Home Edison

With all attachments for playing the new 4-minute Amberol Records, as well as all other Edison Records, is priced at $40.00.

$5 Down, $1 a Week Buys an Edison

Other styles ranging $12.50 to $125 are here. Any one on payments. A full line of splendid cabinets for Edison records. Everything in repair parts, etc., etc.

THE HOUSE OF MUSICAL QUALITY.

Southern California Music Co.

332-334 SOUTH BROADWAY, LOS ANGELES, CAL.

The Victor Dealers of Los Angeles

SPECIAL...

ALL $50.00 SUITS NOW..... $35

ALL $40.00 AND $45.00 SUITS NOW.. $30

1000 patterns to chose from. Exclusive styles, high class tailoring. Make your selection early.

SHIELDS & ORR TAILORS

201-205 Delta Bldg 426 S. Spring St.

THE LEGISLATURE.

(Continued From First Page.)

nile Court should be substituted for Parental Court. Slight changes were made in the number of assistant probation officers in San Francisco and in some of the salary provisions. A way was found whereby the very small counties, unable to pay a probation officer, might benefit under the law through the appointment of officers to serve with little or no salary, and in other ways the bill was whipped into shape to meet the few objections that were raised.

The success of the Juvenile Court in Los Angeles and of the work on similar lines in San Francisco has prepared the Legislature for the bill which aims to keep children out of prison and reformatories and which contains many improvements on the law now in effect in the South.

URGE LOCAL OPTION LAW.

TO BE STATE-WIDE.

[BY DIRECT WIRE TO THE TIMES.]

SACRAMENTO, Jan. 26.—[Exclusive Dispatch.] D. M. Gandier of Los Angeles and other representatives of the State Anti-Saloon League appeared before the Senate and Assembly Joint Committee on Election Laws to urge the passage of a State local option bill introduced by Assemblyman Wyllie of Tulare.

A law somewhat similar to the practice now followed in Los Angeles county is desired for the entire State. The Wyllie bill provides that on petition of 25 per cent. of the qualified electors of a city, city and county, or county outside incorporated cities, the legislative body of any of these political subdivisions shall call an election at which the people will vote for or against the saloon. If the petition be filed not more than six months nor less than forty days prior to a general election, the question shall be submitted at the election; otherwise at a special election. It is provided that no special election shall be held less than two years after the question once has been submitted.

In Los Angeles county the "wet" and "dry" question is voted upon by townships at the will of the Supervisors and in the cities it is not mandatory on the Councils or Boards of Trustees to call elections. The Wyllie bill would make the calling of such elections mandatory.

While the supporters of the local option plan prefer to have the bill passed as introduced, it is said they are willing to amend it to apply to townships rather than to all portions of a county outside incorporated cities.

Their main desire is to have it made mandatory upon the legislative bodies of cities and counties to call local option elections on petition of 25 per cent. of the voters.

Considerable opposition to the plan developed at today's meeting and action on the bill was postponed for one week.

BILL HITS STREET CAR MEN.

WOULD LIMIT WORKING HOURS.

[BY DIRECT WIRE TO THE TIMES.]

SACRAMENTO, Jan. 26.—[Exclusive Dispatch.] Street-car conductors and motormen of Southern California are likely to look with disfavor on a bill that was reported favorably by the Senate Committee on Labor and Capital, limiting to eight hours the period they will be enabled to work in any one day. As the men are paid by the hour, many of them wish to work ten or twelve hours and increase their earnings.

The bill is fostered by the State Federation of Labor and is said to be desired by the street railway employés of San Francisco. It provides that the eight hours any conductor or motorman shall be allowed to work be within an extreme limit of ten hours.

A similar bill passed both houses two years ago, but did not receive the Governor's signature.

AQUEDUCT SALOONS AIDED.

TRANSUE'S BILL HITS SNAG.

[BY DIRECT WIRE TO THE TIMES.]

SACRAMENTO, Jan. 26.—[Exclusive Dispatch.] In the Assembly today a snag was struck by Transue's bill barring saloons from the vicinity of camps on the Los Angeles aqueduct or other public work. Northern members insist on an amendment which will protect wineries and distilleries, not now excepted from the provisions of the bill, and there are others who fear harm will come to liquor dealers already established in business, whose places in the future may be within four miles of a camp of men engaged on good roads, water supply or other public work.

As the bill expressly provides that no saloons established six months in advance of the camp shall be affected, the second objection is hard to explain. Fears are expressed by members of the Los Angeles delegation, however, that the half-dozen objectors may accomplish the [illegible] of measure.

The bill granting [illegible] other privileges in connection with the aqueduct work passed the Senate without difficulty.

FRUIT MEN'S BILL [illegible]

EVERY SENATOR [illegible]

[BY DIRECT WIRE TO THE TIMES.]

SACRAMENTO, Jan. 26.—[Exclusive Dispatch.] With every Senator favorable, Senator [illegible] the interest of cooperative associations was passed by the House today. Cogswell's bill has passed the Assembly, amendments to the [illegible] will send it back to the Assembly for concurrence.

The bill is desired by the California Fruit Growers' Exchange and other cooperative associations for such a law which will facilitate the organization and operation.

The chief fear of those who are opposed to the measure was that it was in the interest of a combine to control prices. This fear does not seem to bill had easy going.

ANTI-GRAFT BILL PASSES.

CUTS OUT NEPOTISM.

[BY DIRECT WIRE TO THE TIMES.]

SACRAMENTO, Jan. 26.—[Exclusive Dispatch.] Senator [illegible] requiring county Supervisors to advertise for bids on all contracts [illegible] for the expenditure of $200 or more for material, supplies or labor, was passed by the upper House today. The favored brother-in-law or other relative or friend can get the job only under the provision of the bill, and perchance he makes the lowest and best possible bid. In case of great emergency it is provided that the Supervisors by unanimous vote, may authorize the award of contracts without advertising for bids.

TO APPOINT MARSHALS.

CHANGE FOR SMALL CITIES.

[BY DIRECT WIRE TO THE TIMES.]

SACRAMENTO, Jan. 26.—[Exclusive Dispatch.] That city police judges in cities of the sixth class should be appointed rather than elected is the sense of a bill that was favorably reported today by the Senate Committee on Municipal Corporations. Police judges in the four years ago these boards of trustees were appointed by the boards of trustees of their respective cities, but a change was made and they have since been elected. It is thought that they have been getting too much involved in politics and that so the change back to the old method is now proposed.

Rig'n Waist

Home A6411

Elegant Surroundings PERFECT SERVICE And The Best Things to Eat —At the— Pig and Whistle Finest Store of its Kind in the World On Broadway bet. 2nd and 3rd Next to City Hall

For Daily Service SWISS WATCH J. ABRAMS 404 So. Broadway

Two cars of Train [illegible] Pittsburgh special from [illegible] the Panhandle division of the Pennsylvania Railroad, were [illegible] 5:05 a. m. yesterday between [illegible] ville and Trinway, 132 miles [illegible] Pittsburgh. Eleven passengers [illegible] B. McKeen, general [illegible] Vandalia lines, were injured, [illegible] of them seriously.

Streicher's Sample Shoe Store No. 433 South Broadway, [illegible]

POLITICAL

ILLINOIS FAST IN DEADLOCK.

Hopkins Reaches High Mark on Thirteenth.

Drops Back from His Ninety Votes Later.

Both Sides Claim Condition Is Encouraging.

[BY DIRECT WIRE TO THE TIMES.]

SPRINGFIELD (Ill.) Jan. 26.—[Exclusive Dispatch.] Seventeen ballots in the battle to elect a United States senator find the members of the forty-sixth General Assembly still fast in a deadlock, with little prospect of its breaking. Five ballots were taken today. Albert J. Hopkins ran up to ninety votes on the thirteenth ballot, the first taken today. This was lacking thirteen of the needed constitutional majority of 103. On the last ballot he had eighty-five votes.

When the joint session was dissolved at 1:25 o'clock p.m., the anti-Hopkins forces were shouting that they had the Senator on the run. The Hopkins men as persistently refuse to scent defeat at this stage of the game. They contend that the showing of ninety, the high-water mark, is a distinct gain.

Efforts that are termed heroic are being put forth by the Hopkins aides to bring about political combinations that may save the Aurora man from final defeat. The joint balloting will be resumed at noon tomorrow.

The fourteenth ballot started off with desertions from Hopkins. Christopher Beck, who has been standing by Hopkins, voted for Shurtleff. Richard P. Hagan, who left Foss last week, returned to his first choice on the thirteenth ballot.

Town, on the fourteenth ballot, also swung back to Foss after giving Hopkins a vote on the thirteenth ballot.

The fourteenth roll call among House members showed a loss of three votes for Hopkins.

Free P. Morris of Watseka was given two Democratic votes on this roll call in the House. Morris was chairman of the last Democratic State Convention.

INDIANA GOING DRY.

FOUR COUNTIES WON.

[BY DIRECT WIRE TO THE TIMES.]

INDIANAPOLIS (Ind.) Jan. 26.—[Exclusive Dispatch.] Complete returns from four counties, holding local option elections today, show that four have been added to three that entered the dry column some weeks ago.

In every county the victory was more decided than the advocates of option had expected and proved that liquor forces comes with crushing force because overwhelming results were not anticipated.

In Decatur county the majority is [illegible] to 1500, with only 1 per cent. to hear from. Putnam, 2784, with but two precincts out of the thirty-four west. Tipton, 1537, with all twenty-four precincts dry, and in Hamilton the majority with reach 2000, with possibly one or two precincts voting wet.

Elections in all the counties were quiet and orderly. The anti-saloon forces were busy all day. Churches and towns took leading parts in getting voters to the polls. In some cities church bells were rung at regular intervals. In others, teachers marched at the heads of their classes to the polls wearing badges. In country districts and in cities and towns schools were given a holiday and the children went out with the teachers electioneering.

KIERNAN ARRESTED.

Taken in New York as Fugitive from Justice and Later Is Released.

[ASSOCIATED PRESS NIGHT REPORT.]

NEW YORK, Jan. 26.—Patrick J. Kiernan, vice-president of the Fidelity Funding Company, whose affairs are in the hands of receivers, was arrested at his home here late today on the ground that he was a fugitive from justice, and that he was wanted in Pittsburgh, where charges of grand larceny had been lodged against him.

Kiernan had been locked up in a police cell only a few hours when word came from the Chief of Police of Pittsburgh stating that Kiernan had been [illegible] there and requesting that he be released. This was done, but Kiernan was served with an order to appear in the Supreme Court on January 29 to be examined regarding the affairs of the Fidelity Funding Company.

JAPANESE DROWNED.

PORTLAND, Jan. 26.—[Exclusive Dispatch.] Two Japanese members of the crew of the oriental liner Alesia were drowned here last Saturday night in attempting to escape from the steamer. Three members of the crew had overboard on a hawser in the attempt to avoid the immigration officers and land. A moment later one of them began to call lustily for help and he was rescued.

No outcery was heard from the other two and it has since been found they were carried away by the swift current in the river and drowned. As soon as their companion was rescued, search was made for the other two but they could not be found and it is certain they did not land. The captured Japanese is held in the county jail until the departure of the Alesia.

CRAZY CELESTIAL.

CHINAMAN SHOO FARMER, KI

[BY DIRECT WIRE TO THE T[illegible]

SAN JOSE, Jan. 26.—[Exclusive Dispatch.] Look Fong Gin, a Chinaman, shot Louis Richards, a Milpitas rancher, today and then, to avoid being captured and lynched by angry farmers, barricaded himself in a barn in which he had set fire. When he saw that the place was about to be stormed he ended his life with a pistol.

Richards has been brought to the Sainvadere Hospital in this city. His left cheek is blown away with a shotgun, and it is almost certain that he will die.

Gin is believed to have been crazed from over-indulgence in opium, and this afternoon set fire to his shack, which is located on the Baliou ranch, about two miles to the eastward from Milpitas. While the shack was burning, he carried some of the embers into a li[illegible] feet distant [illegible] Richards [illegible] burning bu[illegible] John Wed[illegible] commenced [illegible] barn with [illegible] Chinaman [illegible] opened fire [illegible] shot struck [illegible] by his frie[illegible] range of t[illegible] Constable [illegible] Sheriff Lan[illegible] tified by t[illegible] time the bu[illegible] angry farm[illegible] Chinaman, [illegible] several de[illegible] with repe[illegible] could get [illegible] Chinaman

POLITICAL.

ILLINOIS FAST IN DEADLOCK.

Hopkins Reaches High Mark on Thirteenth.

Drops Back from His Ninety Votes Later.

Both Sides Claim Condition Is Encouraging.

[BY DIRECT WIRE TO THE TIMES.]

SPRINGFIELD (Ill.) Jan. 26.—[Exclusive Dispatch.] Seventeen ballots in the battle to elect a United States Senator find the members of the Forty-sixth General Assembly still fast in a deadlock, with little prospect of it breaking. Five ballots were taken today. Albert J. Hopkins ran up to ninety votes on the thirteenth ballot, the first taken today. This was lacking thirteen of the needed constitutional majority of 103. On the last ballot he had eighty-five votes.

When the joint session was dissolved at 1:58 o'clock p.m., the anti-Hopkins men were shouting that they had the Senator on the run. The Hopkins men persistently refuse to scent defeat at this stage of the game. They contend that the showing of ninety, the high-water mark, is a distinct victory.

Efforts that are termed heroic are being put forth by the Hopkins aides to bring about political combinations that may save the Aurora man from final defeat. The joint balloting will be resumed at noon tomorrow.

The fourteenth ballot started off with desertions from Hopkins. Christopher Buck, who has been standing by Hopkins, voted for Shurtleff. Edward P. Hagan, who left Foss last night, returned to his first choice on the thirteenth ballot.

Then, on the fourteenth ballot, also went back to Foss after giving Hopkins a vote on the thirteenth ballot. The fourteenth roll call among other members showed a loss of three for the Hopkins men.

Dan P. Morris of Watseka was given two Democratic votes on this roll call in the House. Morris was chairman of the last Democratic State convention.

INDIANA GOING DRY.

FOUR COUNTIES WON.

[BY DIRECT WIRE TO THE TIMES.]

INDIANAPOLIS (Ind.) Jan. 26.—[Exclusive Dispatch.] Complete returns from four counties, holding local option elections today, show that there have been added to three that voted the dry column some weeks ago.

In every county the victory was won as decided that the advocates of the saloon had expected and rout of the liquor forces comes with crushing force because overwhelming results were not anticipated.

In Decatur county the majority is given as 1100, with only 1 per cent. missing. In Putnam, 1784, with but two precincts out of the thirty-four wet; Hendricks, 1625, with all twenty-four precincts dry, and in Hamilton the majority, with reach 2000, with possibly one or two precincts voting wet.

Quiet reigned in all the counties were voting was orderly. The anti-saloon forces were busy all day. Women in cities and towns took leading parts in getting voters to the polls. In many cities church bells were rung at regular intervals. In others, teachers marched at the heads of their pupils to the polls wearing badges. In country districts and in cities where pollbooths were given a holiday and the children went out with their fathers electioneering.

KIERNAN ARRESTED.

Taken in New York as Fugitive from Justice and Later Is Released.

[ASSOCIATED PRESS NIGHT REPORT.]

NEW YORK, Jan. 26.—Patrick J. Kiernan, vice-president of the Fidelity Trust Company, whose affairs are in the hands of receivers, was arrested at his home here late today on the charge that he was a fugitive from justice, and that he was wanted in Chicago, where charges of grand larceny had been lodged against him.

Kiernan had been locked up in a cell only a few hours when word came from the Chief of Police of Chicago stating that Kiernan had indictments there and requesting that he be released. This was done, but Kiernan was served with an order to appear in the Supreme Court on January 29 to be examined regarding the affairs of the Fidelity Funding Company.

JAPANESE DROWNED.

PORTLAND, Jan. 26.—[Exclusive Dispatch.] Two Japanese members of the crew of the oriental liner Alesia were drowned here last Saturday night in attempting to escape from the ship.

Three members of the crew overboard on a hawser in the attempt to avoid the immigration officials and land. A moment later one of them began to call lustily for help and he was rescued.

No entry was heard from the other man and it has since been found they were carried away by the swift current in the river and drowned. As soon as their companion was rescued, search was made for the other two but they could not be found and it is feared they did not land. The captain of the Japanese is held in the county jail until the departure of the Alesia.

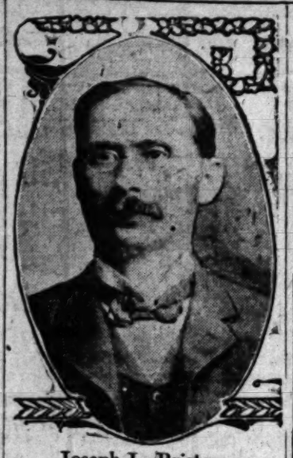

Joseph L. Bristow,

Salina, Kan., editor and formerly Fourth Assistant Postmaster-General, who was yesterday elected United States Senator.

BRISTOW IS SENATOR.

Kansas Elects Republican Who Was Formerly Fourth Assistant Postmaster-General.

[ASSOCIATED PRESS NIGHT REPORT.]

TOPEKA, Jan. 26.—The House and Senate here today, in a special session, voted for a United States Senator to succeed Chester I. Long for the six-year term beginning March 4 next. Joseph L. Bristow, the Salina editor and formerly fourth Assistant Postmaster-General, was given a decisive majority over Hugh Farrelly (Democrat) of Chanute, the only other candidate. Tomorrow the two houses in joint session will formally ratify today's selection.

The vote for Bristow in the House was 82, and 34 in the Senate.

The Democrats cast their votes for H. P. Farrelly, giving him 40 in the House, and 6 in the Senate.

NEWLANDS RE-ELECTED.

CHOSEN BY PEOPLE.

[ASSOCIATED PRESS NIGHT REPORT.]

CARSON (Nev.) Jan. 26.—United States Senator Francis G. Newlands (Dem.,) who had been chosen by popular vote to succeed himself, was today elected by both houses of the Legislature voting separately. In the Senate he received 17 votes, two members not casting their ballots.

The Assembly gave him its full vote of 48. The Republicans stood by their agreement to abide by the popular vote, and placed no candidate in nomination.

CHAMPAIGN LOSES TO STANFORD.

Dean Clark of Illinois Institution Resigns to Come to Western University.

[BY DIRECT WIRE TO THE TIMES.]

URBANA (Ill.) Jan. 26.—[Exclusive Dispatch.] University of Illinois students are "sore" today, all because their mentor and friend, Prof. Thomas Arkle Clark, dean of undergraduates, is going to Leland Stanford University, lured by an increase in salary.

That Dean Clark's salary has been held at $3500 a year, while his companion deans are signing the pay roll at $5000 figures, is a fact that occasions great talk.

Following upon the probable resignation of Prof. L. P. Breckenridge of the Mechanical Engineering Department, to go to Yale, and the resignation last year of Dr. George T. Kemp, professor of physiology, alumni and students naturally began to talk. There are no grounds, however, for a story that Dean Clark resigned after a row with President James.

Prof. Clark is not at the head of a department, but has the social and moral side of the students in his care. The fact that he was elevated to a deanship is said to have nettled others, who have succeeded in keeping his salary about $1500 lower than the other deans. Because the university, for some reason, would not raise salaries, the institution in the past has lost such strong men as Prof. J. B. Scott, now authority on international law for the State Department; Prof. Drew of Columbia University and Prof. Pence of Purdue.

DIAMONDS CONFISCATED.

Gems Sent to Los Angeles Reported at El Paso Seized for Customs.

[ASSOCIATED PRESS NIGHT REPORT.]

EL PASO (Tex.) Jan. 26.—A consignment of diamonds has been confiscated by customs authorities at Los Angeles from B. Schwobb, as the result of an investigation at this port.

The cases for the gems were sent through the mails from Mexico and intercepted here. It was believed the gems have been smuggled in and an investigation resulted in their discovery in Los Angeles.

OREGON EXPRESS WRECKED.

Union Pacific Train Strikes Broken Rail in Wyoming and Jumps Track.

[ASSOCIATED PRESS NIGHT REPORT.]

CHEYENNE (Wyo.) Jan. 26.—Union Pacific train No. 5, known as the Oregon Express, west bound, struck a broken rail near Dana, this afternoon, and was wrecked.

Only one person was killed, Miss Emma C. Lingenpul of Danbury, Iowa, en route to Caldwell, Idaho. Nine were seriously injured. Nine cars left the rails.

CRAZY CELESTIAL.

CHINAMAN SHOOTS FARMER, KILLS SELF.

[BY DIRECT WIRE TO THE TIMES.]

SAN JOSE, Jan. 26.—[Exclusive Dispatch.] Look Fong Gin, a Chinaman, shot Louis Richards, a Milpitas rancher, today and then, to avoid being captured and lynched by angry neighbors, barricaded himself in a barn which he had set fire. When he saw that the place was about to be stormed he ended his life with a pistol.

Richards has been brought to the Agnews Hospital in this city. His left cheek is blown away with a shotgun and it is almost certain that he will die.

Gin is believed to have been crazed by over-indulgence in opium, and this afternoon set fire to his shack, which is located on the Ballou ranch, about two miles to the eastward from Milpitas. While the shack was burning it is said some of the embers were carried into a large barn located about 150 feet distant, and set fire to that, also.

Richards noticed the smoke of the burning buildings, and, together with John Wells, hastened to the place and commenced fighting the fire in the barn with buckets of water. The Chinaman had hidden in the loft and opened fire on the two men. The first shot struck Richards, but Wells stayed by his friend and carried him out of range of the celestial's shotgun.

Constable Costigan of Milpitas and Sheriff Langford of this city were notified by telephone, but in the meantime the barn had been surrounded by angry farmers, determined to lynch the Chinaman. Sheriff Langford dispatched several deputies to the scene, armed with repeating rifles. Before they could get to their destination the Chinaman had ended his life.

VICHY CELESTINS

Natural Alkaline Water

Bottled at the Springs

A delightful table water with highly medicinal qualities

Ask your Physician

VICHY CELESTINS

LIFE'S SEAMY SIDE.

CRYING BABE'S NECK BROKEN.

Tired Father Kills Child to Secure Quiet.

Imagined That Infant Was Wreaking Spite.

Kansas City Father Goes to the Penitentiary.

[BY DIRECT WIRE TO THE TIMES.]

KANSAS CITY (Mo.) Jan. 26.—[Exclusive Dispatch.] John Dave Stewart was tired when he came home at night after his work. He had heard the clanging of tools and machinery all day and quiet was what he wanted, but there was no quiet at his home.

A little girl 10 months old was a part of the Stewart family. It cried, as babies will. It cried also quite frequently after the manner of babies when the father came home tired. So Stewart told his wife that she petted the baby too much during the day to keet it quiet and thus made it cry in the evening.

But the baby kept crying night after night and Stewart got angry. He came to think in the absurd way some parents have when babies cry and they are so, so tired, that the child was wreaking its spite on him. So he set out to "break its temper." John Dave Stewart is strong.

A child of 10 months was a fluffy bit of nothing in his hands. The fingers accustomed to hard work gripped too tightly for baby's comfort and with those same strong hands Stewart choked the baby. He shook it hard one night and then slammed it down on the bed and told his wife to care for it. Baby's temper was broken. So was its neck. The Coroner and the doctors said Stewart killed his child and the wife pointed the accusing finger. So Stewart after that evening when the baby died went to the County Jail. First degree murder was the charge against him.

Today in Criminal Court Stewart withdrew his plea of not guilty to manslaughter in the fourth degree. His sentence to the penitentiary was two years. With the next consignment of prisoners who are taken to the penitentiary at Jefferson City will go John Dave Stewart, who killed his own child.

SHOT IN HIS STORE.

POCKETS EMPTIED.

[ASSOCIATED PRESS DAY REPORT.]

SAN JOSE, Jan. 26.—William L. Thurston, who conducted a grocery store at No. 602 Bird avenue, was shot to death some time last night in his store by an unknown man, who, after securing the money in Thurston's pockets, fled in the darkness of the storm.

Thurston slept in the store. About 8 o'clock this morning, children in the vicinity observing that the store was not open, looked through a window and saw the body of Thurston lying inside, not far from the door. They gave the alarm and the officers were notified.

He had been shot at close range with a shotgun, the contents of which had literally torn his heart to pieces. His pockets were turned inside out and the floor was covered with blood.

MOTHER GOES MAD.

Cuts Child's Throat, Attempts to Burn House, Kills Herself With Razor.

[ASSOCIATED PRESS DAY REPORT.]

SAN MATEO, Jan. 26.—Mrs. Frederck Scroggins, living in Fourteenth avenue, here, suddenly became insane today and after attempting to kill her 7-year-old daughter by cutting the little one's throat, committed suicide by slashing her own throat with the same weapon.

Her husband, who is a carpenter, was just leaving the house to go to work when the screams of his child attracted his attention. He reentered the house, picked up the wounded child and rushed with it to the home of his brother-in-law.

Returning to his home, he entered the kitchen where he found a trunk saturated with coal oil and partly ablaze. While he was attempting to extinguish the flames, his demented wife rushed into the bathroom and cut her throat. He carried her into the kitchen, and after stopping the flow of blood with a towel, summoned assistance, but before help arrived the woman was dead.

It is believed that the child will recover.

TRAIN ROBBER CONVICTED.

Desperado Who Stole $40,000 Will Probably Spend Rest of Life in Prison.

[BY DIRECT WIRE TO THE TIMES.]

HELENA (Mont.) Jan. 26.—[Exclusive Dispatch.] After being out a little more than two hours the jury in the case of George Frankhauser, charged with the robbery of a Great Northern passenger train in Flathead county a year ago, and stealing $40,000 from the registered mail, this evening brought in a verdict of guilty.

Federal Judge Hunt announced that he would impose sentence Thursday. Being convicted on the charge of placing in jeopardy the lives of postal clerks, it means that the noted robber, who has been involved in several similar escapades, as well as daring jail deliveries, will spend the rest of his natural life at the Fort Leavenworth military prison.

ANOTHER HOLDUP.

WOMAN FEELS GUN'S POINT.

PRESSED AGAINST HER BODY BY HIGHWAYMAN.

When Within Few Feet of Her South Figueroa-street Home, Man Jumps Out from Behind Signboard, Presents Weapon and Seizes Her Purse—No Arrest.

Mrs. N. W. Cline of No. 133 South Figueroa street was robbed of her purse at 6 o'clock last night, by a highwayman when she was within a few feet of her residence. The purse contained $1 and a small parcel.

The man leaped out from behind a signboard, pressed a revolver against her body and commanded her to throw up her hands. As her arms were full of bundles, she objected. Without wasting time in argument, the robber grabbed her purse and ran north along Figueroa street.

Mrs. Cline telephoned to the police a good description of her assailant but no trace of him has been found. He was about 5 feet 8 inches in height, he wore a derby hat, soft white shirt, and dark clothes and was smooth shaven.

BLOODY TRAIL.

WIFE SHOOTER HARD PRESSED.

COUNTY AND CITY OFFICERS ARE PURSUING HIM.

Capture Hoped Through Wound in Foot Inflicted by Better Half After, as Is Alleged, He Had Discharged Two Bullets Into Her Person. Edendale Drama.

Sheriff's officers and city detectives are searching for Lester Adams of Edendale, who, on Sunday night, shot his wife twice because she refused to live with him. The woman returned the fire, wounding her husband in the foot.

The troubles of the Adams family grew out of the belief on the part of the woman that her husband had married her for her money. They were wedded less than two months ago.

The attack upon the woman was apparently premediated, and that she is alive is due to the fact that Adams is a very poor shot.

Both were earnest Seventh Day Adventists, stood high with members of the faith, and were supposed to be wealthy. They were married on December 7.

Mrs. Adams says she had been a bride only a few hours when her husband demanded that she give him a certain sum of money. She became suspicious of the honesty of his intentions, and drove him from the house at No. 2262 D street, Edendale.

He returned several times, but was refused admittance. He begged to be again given a place in her heart, but she turned a deaf ear to his pleadings and even resumed her maiden name, Anna P. Rowland.

Sunday night there was a knock on the door. The woman opened it, but when she saw Adams she turned away.

"Can't we make up and live together? Can't I come here and live with you and forget the troubles of the past?" he pleaded.

"No," replied Mrs. Adams, firmly.

"If we can't live together, we can die together," replied the maddened husband. He drew his revolver and fired. The bullet entered his wife's left arm, causing a flesh wound. She staggered but quickly recovered her poise, ran to her room and secured her own revolver. As she returned, Adams is alleged to have fired a second time, the bullet striking the woman in the left shoulder. She fell to the floor, but not before wounding her husband in the foot.

He ran, leaving a trail of blood. Neighbors, aroused by the shooting, hurried to the house and assisted Mrs. Adams to bed. She is now under the care of a physician, and is said to be in a critical condition.

It is thought Adams can be traced through the wound in his foot, as it must have been necessary for him to receive medical attention.

Mrs. Adams was formerly a trained nurse and served in several hospitals in this city.

Masked Men Rob.

T. Yakama, proprietor of a house-cleaning establishment at No. 2580 West Pico street, was held up by two masked men at Pico street and Vermont avenue about 7 o'clock, last night, and robbed of $3 and a watch. He notified the police, but was unable to give any description of the footpads. He said they stepped in front of him while he was going home, and commanded him to throw up his hands. One held a revolver in his face while the other searched his pockets.

WOMAN SMOTHERS ROOM-MATE.

PORTLAND, Jan. 26.—[Exclusive Dispatch.] Smothered by her room-mate in the State Insane Asylum at Salem, because she shouted and made too much noise in her sleep, Mrs. Susan Freece, was found dead in ward 10 of that institution this morning. A bed sheet was stuffed in her mouth and a pillow was over her face. Her room-mate, Mrs. Addie Nelson, when told that Mrs. Freece was dead, expressed her surprise. She admitted, however, having tried to stifle the sounds made during the night by her sleeping-companion. The dead woman was recently brought to the asylum from Lane county. She was very violent and noisy and it is surmised that she exhausted herself by her screams so that she was unable to defend herself against the attack of her room-mate.

Men, you should know that we have the greatest $2.00 Hats in the city.

DON'T WORRY Home 10571 Sunset-Broadway 4944 WE'LL SAVE YOU MONEY

Broadway Department Store

BROADWAY COR. 6TH. LOS ANGELES. ARTHUR LETTS

That $2 Pant Sale — FOR — Men

Represents Startling Values Up to $6.00

The crowning event in clothing sales—the grand finish for January—$2 for men's pants, and the like of them haven't been seen in the city at anywhere from $3 to $6.

Dutchess, R. & W. and Jack Rabbit makes, in the best of patterns and cloth.

Stronghold and Boss makes and corduroy, both plain style or with cuff at bottom.

Plenty of silk mixed worsteds, all-wool cassimeres and tweeds, latest shades of brown, tan and gray, in all sizes for men and young men.

Were you here Tuesday to participate in this remarkable sale? If you weren't here, make it a point to be here today—you'll profit by the trip.

Boys' $6.50 to $12.50 Cravenette Overcoats . . . $3.65

A final wind-up of boys' cravenetted overcoats; sizes 8 to 16 years. They're made of all-wool materials, neat patterns, in dark gray and tan shades. It's a price to make great activity in the Boys' Section, second floor..

Children's Coats and Dresses A Lot of Factory Samples Valued at $5.00 or More

The season's very best and smartest models, a traveler's samples; no two alike; all wool broadcloth, serges and cheviot coats and dresses. Plain and novelty styles; best selling shades. Not a garment worth less than $5 and many worth more. Choice, each..... $2.50

Boys' $5 and $6 Suits Knickerbocker and Plain Pants Style . $3.25

Made of good all-wool materials, neat patterns in browns, grays and tan shades. Sizes to fit boys 8 to 16 years. An exceptional offer for today, $5 and $6 suits for $3.25. Second Floor Annex for these.

Bargains From the Toy Dept.

A continuous toy store on the third floor.

50c BLACKBOARD, 29c—These are on stands.

25c TOY SWEEPERS, 19c—These are the Bissell make.

AIR RIFLES, 10c—Value up to $1.75; nickel plated; all damaged in some way.

MECHANICAL TOYS 25c—About 50 of them; values to $1.25; slightly damaged.

Boys' $1.00 and $1.25 Knickerbockers . 65c

Made of cloth or corduroy; fine all-wool materials in medium and dark gray and brown shades. Sizes 4 to 16 years; not many of a kind, but plenty of all sizes in the lot. Worth $1 and $1.25, today, 65c pair.

AGONY OF ECZEMA BEYOND WORDS

Whole Body a Mass of Raw, Torturing Humor—Hair All Fell Out and Ears Seemed Ready to Drop Off—Clothing Would Stick to Bleeding Flesh—Hoped Death Would End Fearful Suffering.

CASE SEEMED HOPELESS BUT CUTICURA CURED HER

"Words cannot describe the terrible eczema I suffered with. It broke out on my head and kept spreading until it covered my whole body. I was almost a solid mass of sores, from head to foot. I looked more like a piece of raw beef than a human being. The pain and agony I endured seemed more than I could bear. Blood and pus oozed from the great sore on my scalp, from under my finger nails, and nearly all over my body. My ears were so crusted and swollen I was afraid they would break off. Every hair in my head fell out. I could not sit down, for my clothes would stick to the raw and bleeding flesh, making me cry out from the pain. My family doctor did all he could, but I got worse and worse. My condition was awful. I did not think I could live, and wanted death to come and end my frightful sufferings.

"In this condition my mother-in-law begged me to try the Cuticura Remedies. I said I would, but had no hope of recovery. But oh, what blessed relief I experienced after applying Cuticura Ointment. It cooled the bleeding and itching flesh and brought me the first real sleep I had had in weeks. It was as grateful as ice to a burning tongue. I would bathe with warm water and Cuticura Soap, then apply the Ointment freely. I also took Cuticura Resolvent for the blood. In a short time the sores stopped running, the flesh began to heal, and I knew I was to get well again. Then the hair on my head began to grow, and in a short time I was completely cured. I cannot praise Cuticura enough. I wish I could tell everybody who has eczema to use Cuticura. My condition was so terrible that what cured me cannot fail to cure anybody of this awful disease. If any one doubts the truth of this letter, tell them to write to me. Mrs. Wm. Hunt, 135 Thomas St., Newark, N. J., Sept. 28, 1908."

Cuticura Soap, Ointment and Resolvent (Septet or Trio) are sold throughout the world. Potter Drug & Chem. Corp., Sole Props., Boston, Mass.

Mailed Free, Latest Cuticura 32d Book.

HALE AND HEARTY AT 93

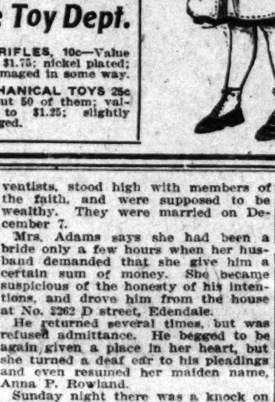

MRS. LAURA B. WHEELER.

Mrs. Laura B. Wheeler, Winsted, Conn., who is in her 94th year, says that she owes the health and vigor she enjoys to the judicious use of the world's greatest tonic-stimulant, Duffy's Pure Malt Whiskey. She recommends it for Nervousness.

In June, 1908, Mrs. Wheeler wrote: "We are very glad to write you saying that we have been using Duffy's Pure Malt Whiskey with marked improvement. Think it is a good remedy for nervousness.

"I am in my 94th year and am enjoying excellent health, thanks to your tonic stimulant and great medicine for the old."

Every testimonial is guaranteed genuine and is published in good faith with full consent.

Duffy's Pure Malt Whiskey

is the greatest strength builder and tonic stimulant known to medicine. It attacks the seat of the disease, drives out the germs and rebuilds the weakened tissues, in a gradual, healthy, natural manner. It is an absolute cure and preventive of consumption, pneumonia, grip, bronchitis, coughs, colds, malaria, low fevers and all wasting, weakened, diseased conditions, if taken in time.

It is invaluable for overworked men, delicate women and sickly children. It strengthens and sustains the system, is a promoter of health and longevity, makes the old young and keeps the young strong.

CAUTION—When you ask your druggist, grocer or dealer for Duffy's Pure Malt Whiskey be sure you get the genuine. It's an absolutely pure medicinal malt whiskey and is sold in sealed bottles only—never in bulk. Look for the trade-mark, the "Old Chemist," on the label, and make sure the seal over the cork is unbroken. Price $1.00. Write Consulting Physician, Duffy Malt Whiskey Co., Rochester, N. Y., for a free illustrated medical booklet and free advice.

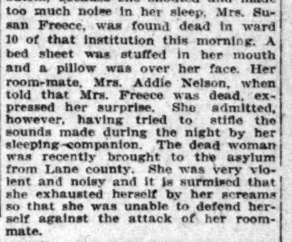

Post . . . Toasties

Have a flavour that makes instant appeal to the appetite.

Golden brown bits, made from selected white corn.

CRISP, FLAVORY, DELICIOUS.

"The Taste Lingers"

Made by Postum Cereal Co., Limited, Battle Creek, Mich.

ESTD. 1849 S. NORDLINGER & SONS DIAMOND MERCHANTS 323 S. SPRING ST. LOS ANGELES

DR. TOM GICK HIN

Renowned Chinese Physician.

His herbs are noted for their great curative qualities for all chronic and so-called incurable diseases, such as consumption, kidney troubles, liver troubles, etc. Consultation and pulse diagnosis free.

936 SO. BROADWAY. Home Phone F3484.

TO-NIGHT Cascarets

THEY WORK WHILE YOU SLEEP

Japanese Bazaar THE YAMATO, Inc.

635 to 637 S. BROADWAY.

We always serve you free with tea and cake in our pretty tea garden.

At Auto Show---Attendance Breaks Records.

SELLING CARS.

MONEY JINGLES AT AUTO SHOW.

Visitors Purchase Nineteen-nine Auto Models.

High-Priced Cars Snapped up by Eager Buyers.

Rain-Soaked Crowd Returns Home Gleefully.

New delights fascinate the ever-increasing crowd which is enjoying the automobile show. All previous attendance records were shattered, yesterday, the third day, and many are talking of trying to keep the show open for two weeks. This will not be possible as another exhibit is scheduled to be held this coming week, and the autos must give place.

Visitors from the Madison Square show are beginning to arrive. John F. McLain(western representative of the Franklin Motor Car Company, arrived yesterday. He says the Los Angeles show is a handsomer exhibit than was the Grand Central Palace show in New York, and ranks among the finest auto shows ever given in America. The Garden show, he says, while larger than ours, was not more beautiful. McLain is making his headquarters with Ralph Hamlin, in the Franklin booth, where the air-cooled cars are attracting much attention.

One of the record sales of the show was closed yesterday, when W. E. Spinks of Duarte, bought the big Lozier, one of the largest and highest-priced cars on the floor. The sale was closed for $6300, the car to be fully equipped and delivered after the show. This is the highest priced car sold.

MORE BUYERS.

Another sale in the high-class cars was closed last night by H. O. Harrison when Ralph Granger, president of the Merchants' National Bank of San Diego, purchased a big six-cylinder Peerless roadster, one of handsomest cars at the show. The big Peerless had been one of the show beauties which has attracted attention during the week, and Granger has been one of the most interested visitors. He could not keep away from the roadster, and yesterday he closed a deal whereby the car is to be delivered to him next week.

Still another high-priced car was sold by William Bush. R. P. Bishop of the Bishop Cracker Company, purchased a "little six" Pierce-Arrow, fully equipped, for $5500. In the same booth, the sales force, elated with the big deal, pulled off another last night when W. T. Owens took a "baby six" Pierce-Arrow, for which he paid $4200. This handsome little car is one of the attractive 1909 models which has drawn crowds to the Pierce-Arrow exhibit.

Two Oldsmobiles were sold yesterday in the H. O. Harrison booth, F. L. Du Broy, the factory agent, dividing honors with Harrison in making the sales. A. M. Lockridge bought an Olds roadster fully equipped, for which he paid $3060, and C. P. Hancock of Riverside fixed an Olds touring car better than any other in the show and paid $3200 for it, also fully equipped. There is joy in the Peerless-Oldsmobile-Apperson compartment.

Leon T. Shettler is keeping up the pace he set the first day of the show and closed his third sale yesterday. Two of these he closed yesterday for deliveries next week. They are Dr. H. F. Bishop of Alhambra, a two-cylinder Reo touring car, and the same model to Charles W. Atwood of No. 3911 North Grand avenue.

ANTHONY RETURNS.

Earle C. Anthony, manager of the Western Motor Car Company, returned yesterday from New York. He will pass the remainder of the week in the booth on the main aisle, and yesterday he was so busy answering queries that he had not time to meet his friends. Earle is here ready for work, and a big sales campaign, which promises to outshine any previous efforts of the concern, is to be begun. Anthony has been taking pointers from the eastern men and is ready for business.

Ever since his wedding day, weeks ago, Earle has been traveling among the eastern factories, studying the game and visiting the shows. While in the East he contracted for a Baker electric which Mrs. Anthony, who was formerly Miss Irene Kelly of this city, will drive. D. B. Rose, of the local Elmore agency, will deliver the car to Anthony after the show. The Baker was sold for $2000. The car is one of the handsomest of the handsome electric exhibit on the floor. Rose closed a sale for a four-cylinder Elmore last night. W. D. Lamb purchased an Elmore off the floor, and the car will be delivered the first day after the show.

Roy Forsyth was kept busy yesterday answering queries about his low-priced exhibit. The Auburn is attracting considerable attention. The four-cylinder touring car is one of the show beauties, and its polished engine is being admired by lovers of a motor car, who want a machine that will suit their pocketbooks.

W. P. Bosbyshell has an interesting exhibit. He is showing the Dorris car for the first time in Los Angeles. This machine, many believe, is destined to take an important place locally. The car is making good, and Bosbyshell is attracting his share of attention for his car.

William Ruess, in the Pope-Hartford booth, entertained scores of visitors yesterday. His high-powered auto is one of the best of the road cars exhibited at the show. The Pope has many lovers and these are helping "Grand Avenue Bill" to boost his cars. Bill will visit the factory after the show.

BY COMPRESSED AIR.

One of the interesting sights yesterday was the exhibit at the White booth, where an engine on a model M White was kept humming by compressed air. The car is operated easily, and one of the stunts of the salesmen in charge is to allow those who are interested in the car to take the driver's seat and operate the machine. The rear wheels have been elevated, and the engine rolls on with scarcely any vibration. The control system of the car is one of the features of the Model M which must appeal to purchasers.

Rene Brassy, the Thomas-Flyer agent, closed a deal for a "Little Six" Thomas-Flyer, yesterday. Though the sale talk was begun before the show it was closed on the floor when John Brockman, who has offices in the Security building, looked over the trim little machine. The car is a forty-horse-power Thomas. Another Thomas-Flyer was sold last night to A. S. Wiley, No. 2423 West Ninth street. He took a "Little Six" for $3175.

The Mitchell people are gathering here for the show. W. T. Lewis, president of the factory, arrived yesterday and will be here the remainder of the week. William Mitchell Lewis, vice-president; J. W. Gilson, sales manager, and J. W. Bate, general designer and superintendent, are here. The Mitchell men will be here for at least ten days after the show. P. H. Greer of the Greer-Robbins agency, which handles the Mitchell, will entertain this week for the factory representatives.

There is not a dealer on the floor who has not a bunch of prospects which he has gathered during the show. There is probably not a man in the exhibit who will not close at least one sale before the week is over. There is general rejoicing and satisfaction over the progress of the show, and the dealers and their friends are satisfied to let affairs roll along as smoothly as they have been going, with an increased attendance each day and more prospective buyers and purchasers.

The rain last night only added to the jollity of the big homeward-bound throng of autoists who enjoyed the exhibit. Hundreds of cars lined the entrance, after the show was over, and more than a thousand persons went home in covered autos. The Taxicab drivers reaped a harvest and the busy little buzzers were kept running until midnight.

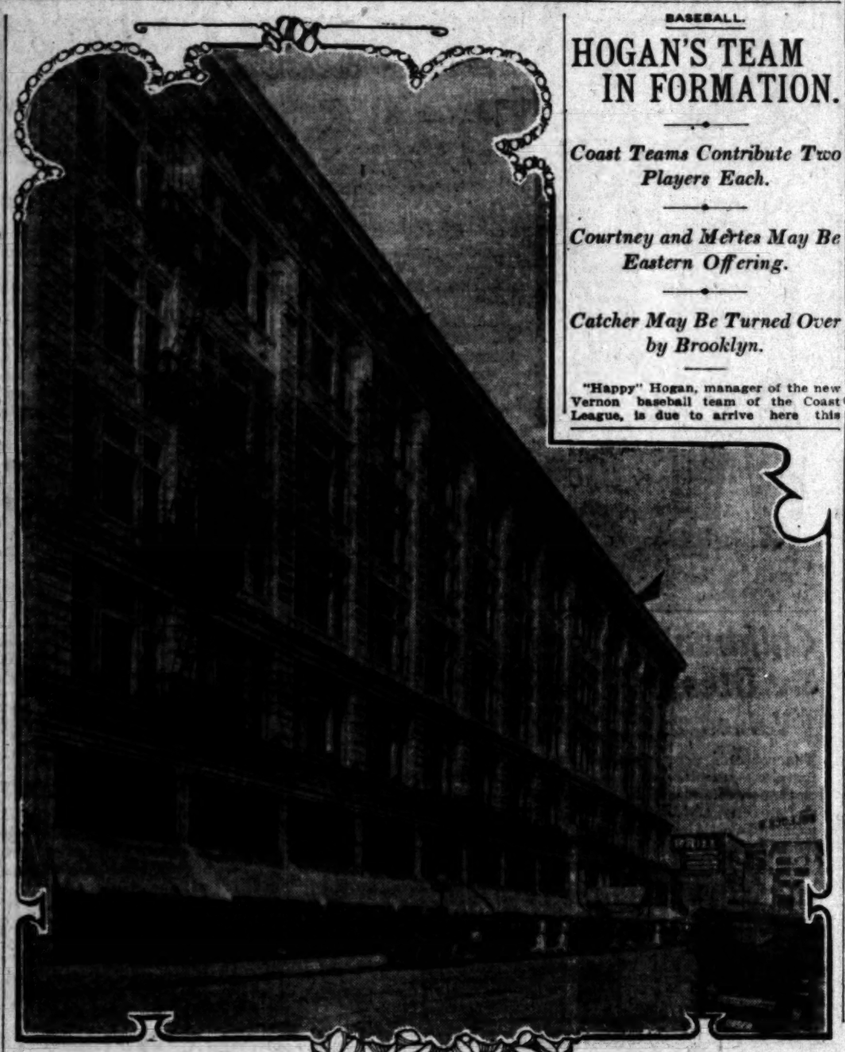

Overflow Auto Exhibition at Hamburger's,

showing machines lined up on the curb opposite the great building, with a view of the store (above) under which the main show is held.

GLASS SMASHED, FOUNTAIN STOPS.

Some miscreant smashed his foot through the glass in the electric fountain at the automobile show last night, and for the time spoiled the prettiest feature of the handsome exhibit. The bowl of the fountain contained 100 large gold fish, most of which were rescued before all the water had leaked out. No one knows who is responsible for the malicious act, but the person will be prosecuted if his name can be learned.

At about 8:30 o'clock Jack Adams, one of the show attendants, discovered the broken glass, and the water was hurriedly shut off. The dying fish in the bowl were scooped into buckets. The fountain will be repaired at once and the glass should be in place this morning at the opening hour. The fish that remain alive will be turned back into the bowl, the colored lights are to glow again and today the fountain should be as beautiful as ever.

BASEBALL.

HOGAN'S TEAM IN FORMATION.

Coast Teams Contribute Two Players Each.

Courtney and Mertes May Be Eastern Offering.

Catcher May Be Turned Over by Brooklyn.

"Happy" Hogan, manager of the new Vernon baseball team of the Coast League, is due to arrive here this morning from San Francisco and the northern part of the State, and it is expected that he will bring a bunch of signed contracts back with him. It is a little early in the season to announce a ball team under the conditions of the new club, but Hogan really began business with a team almost complete, and should not have to work very hard to make a good showing.

It has not been generally known to the fans, but when the Vernon team became a reality, it was agreed by the Portland, San Francisco, Los Angeles and Oakland teams that they would release two players each to the new club, and Hogan has these eight men to begin with. Henry Berry of the Los Angeles team released Hogan and Brashear, and it is a reasonably sure thing that Curtis will be one of the players taken from the San Francisco team, and Melchoir may be the other. Catcher Lewis and Third Baseman Bill Devereaux will doubtless be the Oakland contribution, while Pitcher Pernoll will be one of the men from Portland.

In addition to these it is understood that Hogan has just about secured Right Fielder Smith of the outlaw San José team, as the negotiations between them are understood to have resulted satisfactorily. Lines are also out for Ernie Courtney, a well-known Coast ball player, who has played here many times. He has been with Philadelphia several seasons, and it can be taken as straight that he will play with the Vernons this year if he can secure his release from Philadelphia, where he is doing utility roles. If he comes here he will be used as a third baseman, in all probability.

A rumor was current yesterday that Hogan had secured the signature of Sam Mertes for second base. Sam is too well known to need any introduction, for he has been a big league man who played with the New York Nationals and the Chicago Nationals, among other teams, and was with the Minneapolis club last year.

Information reached this city yesterday that the new club has a deal on with the Brooklyn National League team for a Bitcher Farmer, and he may be landed. Concerning catchers, it might be stated that if Farmer is signed, Lewis of Oakland may not be wanted, for Manager Hogan will have to take his turn behind the bat, for the club cannot afford to carry any but a playing manager.

There are to be two games here on Sundays and holidays, and the first game of all such double-headers and every Tuesday afternoon game, with the possible exception of Tuesday, March 30, which is the opening day of the season, will be played in Vernon. It is more than likely that the opening game will be played at the Chutes grounds, as it is a more suitable place to start the ball on account of it being in the city. All morning games will begin at 10 o'clock.

Looking for Trouble.

The Los Angeles newsboys have organized a ball team and are looking for a game for next Sunday with any out-of-town team.

PIEXOTTO WASHED BACK.

P.A.A. President Unable to Reach Los Angeles to Confer With Southern Athletes.

Sidney S. Piexotto, chairman of the P.A.A. of San Francisco, who was expected to reach this city today to confer with the local commission of the P.A.A., has telegraphed to George W. Braden, chairman of the local commission, that he would not be able to reach here before next week on account of the washouts on the railroads.

Meetings are to be held at the Y.M.C.A., Tuesday and Wednesday nights, at which important business regarding amateur athletics will be discussed.

The local commission will hold a meetings tonight at the Y.M.C.A. The matters of greatest importance now receiving its attention are the selection of the Southern California basketball teams to compete in the State championships at San Francisco next month, and the consideration of plans to form an independent commission here that will be independent of the P.A.A. and directly under the A.A.U.

George W. Braden will make an effort to interest the local colleges and athletic clubs to the extent of having them become members of the A.A.U., and he believes that the required number of members can be secured without much difficulty, and then a commission can be organized here that will be independent of and equal in authority to the P.A.A. of San Francisco.

There is Only One
"Bromo Quinine"
That is
Laxative Bromo Quinine
Stand The World Over to Cure a Cold in One Day.
Always remember the full name. Look for this signature on every box. 25c.
E. W. Grove

Hamburger's Hamburger's Hamburger's
Hamburger's Hamburger's Hamburger's
Hamburger's CHEAPEST PLACE TO TRADE
Lunch at the Hamburger Cafe. Tables for Smokers
Hamburger's CHEAPEST PLACE TO TRADE

Your Choice Of Any $2.50 or $3 Soft or Stiff Hat
$2
Just a special flyer Wednesday. Plenty of blacks in both derby and soft hats; also the newest popular shades of green in the fedoras, four-dent and other soft shapse. Silk bands and leather sweats, of course. Every one right up to the Hamburger standard of both style and quality. Main floor.
$2
Hamburger's Hamburger's Hamburger's Hamburger's Hamburger's Hamburger's Hamburger's

Dayton Airless Tires

No Rim Cuts Punctures Inner Tubes Leaky Valves Blow-outs
Always Ready to Start
Plenty of resiliency. Demonstrator car outside of door. Take a ride and convince yourself.
S. G. WILSON
Office—404-405 Citizens' National Bank Building

Locomobile
Vanderbilt Cup Racer
NO. I HAS ARRIVED AND IS ON EXHIBITION AT THE AUTOMOBILE SHOW. DON'T FAIL TO SEE THIS FAMOUS CAR. ALSO, A
Model L, Shaft Drive
30 H.P. CAR IS AT THE SHOW, AT YOUR SERVICE FOR A DEMONSTRATION.
Los Angeles Motor Car Co.
R. J. LEAVITT, President.
PICO AND HILL STREETS

REO AND KISSELKAR
MEET US AT THE AUTOMOBILE SHOW
Hamburger Building, where we have a full line of 1909 Models on exhibition.
Our show phone number is Exchange 487, Station 2.
LEON T. SHETTLER
633 S. GRAND AVE., LOS ANGELES
HOME EXCH. 167. SUNSET EXCH. 633
MEMBER AUTOMOBILE DEALERS ASS'N OF SO. CALIFORNIA

NOTE THE POPULARITY
Goodrich White Tread Tires
AT THE
Auto Show
Cars Equipped With..... Goodrich Greatly Outnumbering All Competitors
Attractiveness--Durability--Longevity
The Tough White TREAD adds to the appearance of your car and makes motoring a pleasure, in the security of the thought that they will take you there and back.
Gorham Rubber Co.
818 South Broadway Los Angeles, Cal.

JUST A TRIFLE.

JEFF SIGNS FOR MORRIS.

Agrees to Accept a Fortune for Showing Himself.

On Twenty Weeks for Fifty Thousand Dollars.

May Get Twenty Weeks More for Similar Sum.

[BY DIRECT WIRE TO THE TIMES.]

SAN FRANCISCO, Jan. 26.—[Exclusive Dispatch.] Stealing a march on his competitors, who were delayed by washouts, William Morris, the eastern vaudeville man, came quietly into San Francisco a couple of days ago and today signed Jeffries for a twenty weeks' engagement on the Morris circuit.

While the salary paid Jeffries is not stated by Morris, it is understood he is to receive $50,000 for the engagement and that Morris has the privilege of renewing the contract for twenty weeks additional.

Morris announces he will open Jeffries in New York City on March 8. He will spend two weeks in New York and then will go over the circuit, including Brooklyn, Boston, Philadelphia, Chicago, St. Louis and Kansas City.

This engagement will not interfere in any way with the plans of Harris and Pinchus to stage Jeffries for two weeks over California. After closing at the Wigwam next Saturday night, Jeffries will do a one-night stand at Vallejo, Sunday evening, and after a week in which to close his business affairs at Los Angeles, will go over the California circuit. He will then return to Los Angeles to get himself in still better shape for his long tour, and report in New York about March 1.

Morris has a new plan for Jeffries. He does not believe in making an actor of the retired champion, but wants to get as far away as possible from the fight idea, and prefers to make Jeffries prominent as a modern Sandow, or something of that sort. While there will be some boxing in the act, Morris believes that feature should be made as inconspicuous as possible. He wants to costume Jeffries after the fashion of an English acrobat, and prefers to show by way of illustration just how strong a man can become when he develops his muscles to the best advantage.

WELSH SLUGGING.

MEMSIC IS CONFIDENT.

Freddie Welsh tried to show off before a crowd of theatrical people who attended his work-out at Venice yesterday, where he is getting ready to meet George Memsic at McCarey's Pavilion next Tuesday evening, but he only got half way through his bout with Young Sikora when the eastern lad cried that he had enough, and Welsh was obliged to take on another youngster to fill the bill.

Welsh is plodding along easily, getting into the best shape possible for his go with Memsic, for he has been awakened to the fact that the Bohemian is fast returning to the form in which he met Charlie Neary. Welsh is nearing the weight and he will be younger than ever when he enters the ring Tuesday evening.

Memsic did his usual stunts yesterday at East Side, his performance being witnessed by a large crowd of fans. He boxed eight rounds and weighed 134½ at the end of his exercise. Memsic declared that all that he has said regarding his chances was no exaggeration, but that he expected to surprise the patrons of the boxing game in Southern California.

Harry Gilmore is to stay in town with Packy McFarland to await the result of this fight, and should Memsic win, the two could come to terms at once, and the great battle between Packy and Memsic would be put on at McCarey's within a couple of weeks from Tuesday.

Charlie Dalton has recovered from his cold, which he contracted ten days ago, and he is anxious to go on with Frank Picato at an early date as planned for last evening. It is probable that McCarey will stage the contest on the evening of February 9, possibly adding Jack Burns and Jim Casseron for a ten-round bout, making a double card for the evening.

Almost Wreck Building.

PITTSBURGH, Jan. 26.—[Exclusive Dispatch.] Al Kubiak and Tony Ross did not meet tonight owing to Manager Scanlon of the New Central Athletic Club failing to make good his promise to pay the guarantee in advance and about 700 angry sports who had paid their money almost wrecked old City Hall at midnight when the lights were being turned out on them. Friends of Kubiak and Ross are hunting for Scanlon and his cashier.

English Begins Work.

SAN BERNARDINO, Jan. 26.—Clarence English, who is signed to meet Jim Gregg before the Gate City Athletic Club on the night of February 16, commenced training for the event here today. Gregg is now at Santa Barbara getting in trim for the fight and recuperating from the fearful pounding given him by Howard Baker Tuesday night of last week.

Brannigan Beats Harvey.

PITTSBURGH, Jan. 26.—[Exclusive Dispatch.] In the Highland Theater here tonight Patsy Brannigan of Pittsburgh had all the better of Charles Harvey of Chicago, and had it not been for close attention on the part of the referee, would have put him out. It was evident that the Chicago lad held the Pittsburgh boy too cheaply until after the first round, when his mind changed and it was then a question of saving himself.

Wolgast's Fight Off.

LITTLE ROCK, Jan. 26.—[Exclusive Dispatch.] Acting Mayor Touhey issued orders today not to permit any boxing contests in Little Rock in the future, and the Sullivan-Wolgast fight, scheduled for February 2, has been declared off. Today's order is the result of legislative action.

Coster and O'Leary.

ALBANY, Jan. 26.—[Exclusive Dispatch.] Joe Coster of Brooklyn and Young O'Leary of New York fought ten rounds before the Knickerbocker Athletic Club here tonight. O'Leary outpointed Coster and won the fight, which was for points, as no decisions are officially rendered. Both boys showed good form and fought gamely.

Unsatisfactory Fight.

BOSTON, Jan. 26.—[Exclusive Dispatch.] The twelve-round bout between Young Donohue of this city and Willie Fitzgerald at the Armory Athletic Association tonight, ended in a draw. It was a slow, uninteresting affair, both men repeatedly falling into clinches after a lead. Altogether it was an unsatisfactory bout.

JUST A TRIFLE.

JEFF SIGNS FOR MORRIS.

Agrees to Accept a Fortune for Showing Himself.

On Twenty Weeks for Fifty Thousand Dollars.

May Get Twenty Weeks More for Similar Sum.

[BY DIRECT WIRE TO THE TIMES.]

SAN FRANCISCO, Jan. 26.—[Exclusive Dispatch.] Stealing a march on his competitors, who were delayed by washouts, William Morris, the eastern vaudeville man, came quietly into San Francisco a couple of days ago and today signed Jeffries for a twenty weeks' engagement on the Morris circuit.

While the salary paid Jeffries is not stated by Morris, it is understood he is to receive $50,000 for the engagement and that Morris has the privilege of renewing the contract for twenty weeks additional.

Morris announces he will open Jeffries in New York City on March 8. He will spend two weeks in New York and then will go over the circuit, including Brooklyn, Boston, Philadelphia, Chicago, St. Louis and Kansas City.

This engagement will not interfere in any way with the plans of Harris and Pinchus to stage Jeffries for two weeks over California. After closing at the Wigwam next Saturday night, Jeffries will do a one-night stand at Vallejo, Sunday evening, and after a week in which to close his business affairs at Los Angeles, will go over the California circuit. He will then return to Los Angeles to get himself in still better shape for his long tour, and report in New York about March 1.

Morris has a new plan for Jeffries. He does not believe in making an actor of the retired champion, but wants to get as far away as possible from the fight idea and prefers to make Jeffries prominent as a modern shadow, or something of that sort. While there will be some boxing in the act, Morris believes this feature should be made as inconspicuous as possible. He wants to costume Jeffries after the fashion of an English acrobat, and prefers to show by way of illustration just how strong a man can become when he develops his muscles to the best advantage.

WELSH SLUGGING.

MEMSIC IS CONFIDENT.

Freddie Welsh tried to show off before a crowd of theatrical people who attended his work-out at Venice yesterday, where he is getting ready to meet George Memsic at McCarey's Pavilion next Tuesday evening, but he only got half way through his bout with Young Sikora when the eastern lad cried that he had enough, and Welsh was obliged to take on another youngster to fill the bill.

Welsh is plodding along easily, getting into the best shape possible for his go with Memsic, for he has been awakened to the fact that the Bohemian is fast returning to the form in which he met Charlie Neary. Welsh is nearing the weight and he will be stronger than ever when he enters the ring Tuesday evening.

Memsic did his usual stunts yesterday at East Side, his performance being witnessed by a large crowd of fans. He boxed eight rounds and looked 134¼ at the end of his exercise. Memsic declared that all that he had said regarding his chances was no exaggeration, but that he expected to surprise the patrons of the boxing game in Southern California.

Harry Gilmore is to stay in town to box Packy McFarland to await the result of this fight, and should Memsic and he two could come to terms at once, the great battle between Packy and Memsic would be put on at McCarey's within a couple of weeks from Tuesday.

Eddie Dalton has recovered from the cold, which he contracted ten days ago, and he is anxious to go on with Joe Picalo at an early date as matched for last evening. It is probable that McCarey will stage the contest on the evening of February 9, possibly adding Jack Burns and Jim Kendall for a ten-round bout, making a corking card for the evening.

Almost Wreck Building.

PITTSBURGH, Jan. 26.—[Exclusive Dispatch.] Al Kubiak and Tony Ross were not to meet tonight owing to Manager Stanton of the New Central Athletic Club failing to make good his promise to pay the guarantee in advance and about 700 angry sports who had paid their money almost wrecked the City Hall at midnight when the fans were being turned out of them. Friends of Kubiak and Ross are hunting for Stanton and his cashier.

English Begins Work.

SAN BERNARDINO, Jan. 26.—Clarence English, who is signed to meet Kid Berg before the Gate City Athletic Club on the night of February 22, has commenced training for the event under Trainer Gregg is now at Santa Ana getting in trim for the fight and cooperating from the fearful drubbing given him by Howard Baker one night of last week.

Brannigan Beats Harvey.

PITTSBURGH, Jan. 26.—[Exclusive Dispatch.] In the Highland Theater tonight Patsy Branigan of Pittsburgh had all the better of Charles Harvey of Chicago, and had it not been for close attention on the part of the referee, would have put him out. It was evident that the Chicago lad had the Pittsburgh boy too cheap and until after the first round, when he changed and it was then a matter of saving himself.

Wolgast's Fight Off.

LITTLE ROCK, Jan. 26.—[Exclusive Dispatch.] Acting Mayor Touhey issued orders today not to permit any boxing contests in Little Rock in the future and the Sullivan-Wolgast fight, scheduled for February 2, has been called off. Today's order is the result of legislative action.

Coster and O'Leary.

ALBANY, Jan. 26.—[Exclusive Dispatch.] Joe Coster of Brooklyn and Eddie O'Leary of New York fought six rounds before the Knickerbocker Athletic Club here tonight. O'Leary was awarded Coster and won the fight, which was for points, as no decisions are officially rendered. Both boys showed good form and fought gamely.

Unsatisfactory Fight.

NEWTON, Jan. 26.—[Exclusive Dispatch.] The twelve-round bout between Young Donohue of this city and Young Fitzgerald at the Armory Athletic Association tonight, ended in a draw. It was a slow, uninteresting affair, both men repeatedly failing into clinches after a lead. Altogether it was an unsatisfactory bout.

DOWN AND OUT AT SUBURBAN.

[BY DIRECT WIRE TO THE TIMES.]

NEW ORLEANS, Jan. 26.—[Exclusive Dispatch.] Horsemen who have their strings at Suburban Park, now closed down on orders of Gov. Sanders, are getting hungry. Many are flat broke. They came to Suburban as a last resort, having had the promise of Judge Joseph A. Murphy that everything was all ribht. Subsequent events have proved that Murphy spoke too soon.

The prosecution of the bookmakers at Suburban and the test of the Locke law now promises to drag through a week or ten days and meanwhile the owners at Suburban have no income.

Eugene Lutz is one of the hard luckers. He pawned his jewelry to get his horses here, arriving on the very day the track was closed. He has never raced.

Those able to get away are preparing to go to San Antonio, Tex., or the City of Mexico.

RACING.

USES THE WHIP TO FINISH LAST.

MONTGOMERY RUNS WRETCHED RACE AT ARCADIA.

Old-Time Stake Horse Has Gone Back or Is Being Saved for Coup. Only Last Year Was Considered Best Horse in Training—Yesterday Was Entered in Selling Race.

If the old stake horse Montgomery runs in the coming Burns Handicap like he did yesterday at the Arcadia race track he will be totally out of it, for he dumped the gamblers in an awful manner and ran a bad last in a four-horse race. The poor suckers did not see anything but Montgomery and thought the other nags in the race were running for the short end of the money, but the result showed that either Montgomery is of no account or that the "right money" was not down.

The sports thought something looked suspicious when they saw the once great horse in a cheap selling race but the programme showed that the winner must be sold for $6000. But few of the gamblers not on "the inside" thought that Montgomery could lose against such a cheap field of nags as he was up against, but he ran a bad last and was never in it, the lightweighted Maltbie taking an early lead and staying in front to the end.

The programme was made up for cheap skaters apparently and the time made was slow owing to a heavy track. A good-sized crowd of gamblers saw the races but there was no feature except the funny defeat of the well-liked Montgomery.

Results:

YESTERDAY'S RESULTS.

Five and one-half furlongs: Bitter Sir, 110 (Schilling,) won; Creston, 110 (Blair,) second; Royal Stone, 96 (McCahey,) third; time 1:08. Senator Barrett, Columbia Girl, Colmar, Guiding Star and Velma C. also ran. Ardis, E. M. Foy, Chief Desmond, Aunt Poly, Orcagna, Redondo, Rey del Mundo and Fore scratched.

Three and one-half furlongs: A. J. Small, 110 (Schilling,) won; Rey el Tovar, 110 (Booker,) second; Sureget, 110 (Howard,) third; time 0:42. The Wolf, Charles Fox, San Damius, Miguess, Mike Moiett and Daredoit also ran. Domithilda scratched.

Seven furlongs: Golly Ding, 106 (Schilling,) won; Norbitt, 109 (Archibald,) second; Canardo, 109 (Callahan,) third; time 1:26 4-5. Ben Trovato, Capt. Burnett and Light Comedy also ran. Margaret Randolph scratched.

One mile and one furlong: Maltbie, 99 (Page,) won; Animus, 109 (Powers,) second; John Carroll, 106 (Schilling,) third; time 1:53 3-5. Montgomery also ran.

Five and one-half furlongs: Osovine, 94 (Clark,) won; Progress, 114 (Rice,) second; Sink Spring, 114 (Brooks,) third; time 1:07 4-5. Antigo, Taunt, Jane Laurel, Pert, Merrill, Tavora, Succeed and Ingham also ran. Right Sort, Tramotor, Slippery, Little Mose and Altenberg scratched.

Six furlongs: Donald Macdonald, 109 (Schilling,) won; Guy Fisher, 112 second; Minto, 109, third; time 1:18. Likely Dieudonne, Provedore, Empire Expedition, Melton Cloth, Some Stone, Mr. Bishop, Watiere, Guard Rail and Orphan Boy also ran.

TODAY'S ENTRIES.

Six furlongs: Aunt Polly, 107; Decklaw, 107; Baruma, 107; Ethel Day, 107; Number One, 107; Taunt, 107.

Two-year-olds, three and a half furlongs: Dora Payne, 102; Helma S., 105; J. M. Stokes, 99; Kid, 105; Klora, 105; La Severena, 102; Maternus, 105; Meltondale, 102; Oswald B., 102; O'Connor, 102; Sam Sneek, 106; Sam Webb, 103.

Six and a half furlongs: Arimo, 112; Alleviator, 109; Adriuche, 104; Black Mate, *104; Bye-Bye II, 107; Catherine F., 104; Fleming, 109; Ida May, 104; Jane Swift, 104; Kerry, 106; Lord of the Forest, 109; Montclair, 106; Sibari, 112; Snowball, 107; Skyo, *99; Tom McGrath, 109; The Bear, 109.

The Boulevard Handicap, one and one-eighth miles: Angelus, 109 **Dandelion, 108; Molesey, 100; **Woodcraft, 106; Vox Populi, 110.

** Hildreth entry.

One mile: Barney Oldfield, 106; Earl Rogers, 106; Harry Scott, 114; Josie S., 103; Niblick, 105; Round and Round, 106; Town Topics, 105; The Thorn, 108.

Five furlongs: Annie Wells, 108; Altmena, 108; Belle of Menard, 108; Banrose, 108; Chilla, 115; Dot Bingham, 108; Echopus, 108; Early Day, 115; Garland, 108; Galsina, 115; La Reine Hindoo, 115; Lula G., 108; Pomare, 115; Vibrate, 108.

* Apprentice allowance.

Handball Scores.

The following are yesterday's handball scores at the Broadway Athletic Club: William Goodin beat E. O. Van Pelt, 21 to 19; H. A. Kline beat Will Erands, 21 to 15; Rodney Hill beat John Berry, 21 to 17. Goodwin, Kline and Hill are to play the finals for the championship tonight. Hill won first honors last year.

Gymnasium Classes.

The postponed exhibition of the boys and girls' gymnasium clubs of Los Angeles High School is to be given this afternoon at 1:45 o'clock in the assembly hall of the school. Dr. Beach has been training the boys and Miss Rogers has taught the girls, and some interesting features are on the programme.

No Better Investment.
than True Egg stock. 727 South Broadway.

HORSEBACK.

POLO GAME IS ASSURED.

English Team and San Mateo Five to Compete.

Pasadena Horse Show to Be the Best Ever.

Polo Club and Annual Tournaments Planned.

Frank Mackey's English polo team and the San Mateo five are to play a match game Tuesday, March 9, at Tournament Park, Pasadena, to open the annual horse show of the Southern California Hores Show Association of Pasadena.

Arrangements for the event were completed by Secretary E. D. Neff yesterday afternoon, and an active campaign for the best show ever held in Southern California has begun.

The two contending teams have begun practice—the Mackey team at Riverside, where the members arrived a few days ago, and the San Mateo team on the Burlingame polo field near San Francisco.

The game is to be especially significant in that it is expected to be the first of an annual series of contests which are planned to be enlarged into a tournament of a week's play by another year. A polo club is to be formed at once, and it is hoped to have the organization going in time to entertain the visiting teams in March.

The polo game is to open the horse show, which is to continue three days thereafter. Secretary Neff has been assured of a large entry list and to accommodate the number, fifty-four classes are to be provided for, fourteen more than last year.

It is believed that this horse show will boost future events of the kind more than any other heretofore held, and the formation of a polo club should keep interest active throughout the year.

It is probable that in addition to the polo game, a series of polo pony races and other equine events will be held, as the half-mile track and large field will furnish all needed facilities.

RIVERSIDE TEAMS.

POLO SEASON OPENS.

[BY DIRECT WIRE TO THE TIMES.]

RIVERSIDE, Jan. 26.—[Exclusive Dispatch.] With a large number of visiting poloists in Riverside, as well as local players, the polo season opened this week in a promising manner. Particular interest centers in Frank J. Mackey's English team which is to take an active part in this year's polo on the grounds of the Riverside Polo Club at Chemawa Park, entering later in the international tournament for the Spreckels cup at Coronado.

Three of the players on this team have already arrived in Riverside. These are Mr. Mackey, Maj. A. M. Rotheram and F. A. Gill. Mr. Mackey has cabled to Mr. O'Reilly, the famous back of the All-Ireland team, to make the fourth member of the team.

Mr. Mackey and his party will remain in Riverside until the last of February. This will insure some of the best competitions that have ever been seen in this city.

The principal event of the polo season will be the annual tournament for the Mackey cup, which will be played on the week beginning February 22. Seven teams will compete for the trophy, including Mr. Mackey's English team, one each from Los Angeles, Santa Barbara, Coronado and Burlingame, and two from Riverside. The conditions under which the cup was offered by Mr. Mackey three years ago were that it should be played for every year on the Riverside polo grounds and that it should not become the permanent possession of any team until it should have been won three times by that team. It has been won once by the Mackey team and twice by the Riverside team, and a determined effort will be made by the local team to capture it this year.

Many society events are planned for the week of the tournament, and it is expected that thehe will be a brilliant gathering of society people from the towns represented, as well as polo participants.

The Mackey team and two teams from the Riverside Polo Club will go to Pasadena March 9 and to Coronado March 13 for the tournament for the John D. Spreckels cup.

On the Riverside grounds tomorrow three teams will begin a competition for a cup offered by M. Redmayne, and from now on it is expected that polo activity in Riverside will surpass all records of the winter sport in this city.

FIELD TRIALS ARE ON.

Terry's Eurydice Is Declared Winner for Derby and All-Age to Be Run Today.

[ASSOCIATED PRESS NIGHT REPORT.]

BAKERSFIELD, Jan. 26.—After an interesting final in the Derby, the first event in the field trials, J. E. Terry's Eurydice, was declared the winner. Judge C. N. Post's Love Lass took second honors, while S. J. W. Flynn's Kenwood Bangs was third.

The second run was begun this morning and after its completion the judges ordered Eurydice and Love Lass down for the final round. The decision had hardly been reached before place in the Derby last year, will be matched with Avalon. Kils Linda, with Madera Dick and Santa Rosa with Kils Viola, all formidable candidates, will furnish the other races in the promising event.

The regular club meeting for the election of the new board of officers was postponed until tomorrow night.

EMERYVILLE RACES.

OAKLAND, Jan. 26.—The racing at Emeryville today was marked by several close finishes. In the two-year-old event Rezon and Penn fought it out the last sixteenth, the former getting the decision by a nose. In the fourth, at a mile and twenty yards, Colonel Jack closed with a rush, and outgaming Ketchemike beat him a head. No rain fell, but the track was very muddy.

Six furlongs, selling: Platoon, 107 (Van Dusan,) won; Marion Rose, 105 (Buxton,) second; Transmute, 105 (McCarthy,) third; time, 1:19. Invader, Mary B. Clark, Von Tromp, Sea Lad, Lampradrome, Rose Cherry, Hulford, Yellow Stone and Sid Silver finished as named.

Three furlongs, purse: Rezon, 108 (Keogh,) won; Penn, 100 (Scoville,) second; Fire, 110 (Goldstein,) third; time, 0:38. Kanoma, Penetrate, Silver Grain, Metchem, Lady Rucker and Calene Gale finished as named.

Six furlongs, selling: Deutschland, 116 (Keogh,) won; Duke of Orleans, 107 (Gilbert,) second; Mitre, 107 (J. Carroll,) third; time, 1:18 3-5. Gene Hailey, Yank, Belle Kinney, Mabel Hollander, Zelina, Curriculum and Agnolo finished as named.

Mile and twenty yards, selling: Colonel Jack, 107 (Keogh,) won; Ketchemike, 103 (Scoville,) second; Early Tide, 100 (Buxton,) third; time, 1:48. Bellewether, Nebulosus and Tommy Ahearn finished as named.

Mile and seventy yards, selling: Confessor, 109 (Ross,) won; The Peer, 90 (Deverich,) second; Paladin III (Keogh,) third; time, 1:53. Bellmence, St. Avoon, Aunt Rose, Harry Rogers, The Englishman, Metlakatla, Carmellina and Gromobol also ran.

Six furlongs, purse: Bubbling Water, 105 (Keogh,) won; Warden, 107 (Lee,) second; Argonaut, 108 (Mentry,) third; time, 1:17 4-5. Tom Hayward, Ornate and Silver Knight finished as named.

HYOMEI

(PRONOUNCED HIGH-O-ME)

The Pleasant and Easy Way to Cure Catarrh

People are quitting stomach dosing to cure catarrh. It's a good sign. It shows an increase in intelligence which is no doubt due to increased educational advantages.

A little thought will prove to any catarrh sufferer that the only way to cure catarrh is to kill the catarrh germs.

And the only way to kill the germs is to get where the germs are with a powerful antiseptic so penetrating that it will reach every part, every nook, corner and crevice of the germ-infested membrane, and destroy the pests.

That is just what Hyomei does. But it does more; it not only kills the germs, but it soothes and heals the raw and inflamed membrane, and brings it back to its normal condition.

Hyomei is nature's remedy. It is vaporized air, produced from the mighty eucalyptus trees of inland Australia, where catarrh, consumption, or any respiratory disease is unknown.

You breathe in this antiseptic air through a hard rubber inhaler that comes with every outfit. It gives relief in five minutes. It breaks up a cold in a day. It is guaranteed to cure catarrh, asthma, sore throat, bronchitis or croup, or money back. A complete outfit is only $1.00, and extra bottles, which may be needed in chronic cases, cost but 50 cents. Anyone who suffers with catarrh after this offer, must enjoy it. At druggists everywhere, or direct, all charges prepaid, from Booth's Hyomei Co., 39 Ellicott St., Buffalo, N. Y.

WISE TALKS

By the "Office Boy"

The somewhat elderly but still handsome and well-preserved bachelor had long been an admirer of the young lady, but never had dared to tell her so. At last, however, he mustered courage to say: "Miss Jessie, I wish I were 20 years younger."

"Why so?" she asked.

"Because then I should be bold enough, perhaps, to ask you to marry me."

With a charming smile she shook her head.

"I should have to tell you no, Mr. Baxter," she said. "If you were 20 years younger you would be—er—a great deal too young for me."

He took the hint—and a little while later the young lady, too.

Many a man has lost out just because he wasn't patient enough to wait until well planted endeavor had time to sprout. What goes into the past comes out of the future. Carelessness will not ripen into success. Trickery will not breed eminence. Millionaires are unmade—not created at the gaming table. Every Wall Street fortune is built out of a thousand Wall Street misfortunes. The men who buy silver-plated harness for today wore work-plated harness for a great many yesterdays. Science has accomplished a lot of new things with water power and air power, but has not improved on man power. Nothing so far in the history of humanity has been discovered as an acceptable substitute for honest, steady labor. There are about fifty honest, conscientious, obliging, high-class men employed in the Silverwood Stores, who are straining every nerve and using every straightforward means at their command to get you for a customer. They realize that you would like our goods and our way of doing business. Won't you drop in and get acquainted? Either store.

F. B. Silverwood

Four Stores

221 South Spring, Broadway & 6th } Los Angeles

Bakersfield — Long Beach

THE REAL BARGAIN CENTER OF LOS ANGELES

The 5th STREET Store

BROADWAY AT FIFTH STREET

Pronouncéd Skirt Economy

Very Latest Models

Priced Away Below Regular Value

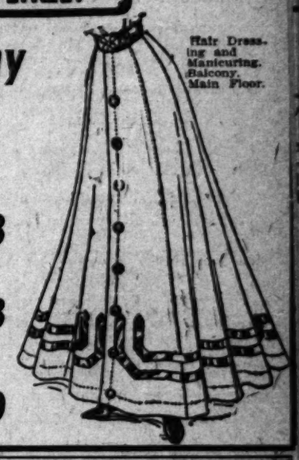

Hair Dressing and Manicuring, Balcony, Main Floor.

$3.50 and $4.00 Walking Skirts

Every woman who gets one of these today will consider herself fortunate indeed. Stylish skirts of fine panama and worsteds; gored and plaited styles, trimmed with folds; light and dark colors. Values to $4.00 at..... **$1.98**

$6.50 Serge and Panama Skirts

An exceptional opportunity to secure high grade skirts at an immense saving. New styles in serge, Panama and fancy suiting, smartly trimmed with folds and buttons; trimmed with silk folds; values to $6.50 at..... **$3.98**

$7 and $10 Voile and Silk Skirts

Not often is it possible to buy skirts of this character for so nominal a sum. The regular retail price of a great many in this lot was $10, and none of them sold for less than $7.50. Skirts of panama, voile and silk, stylishly trimmed; colors and black. **$5.00**

SATURDAY the LAST DAY On Which You Can Apply for Treatment All Diseases

$3 a Month Until Cured—ALL MEDICINES FREE

$3 A Month

57 YEARS A SUFFERER FROM CATARRH IN ITS WORST FORM CURED.

F. B. De Merritt, 130 S. Fifth street, Alhambra, Cal., says: "I have been a terrible sufferer from catarrh of the head and throat. When I first came to Drs. Shores for treatment it had got so bad a piece of bone had come out of my left nostril and the odor was so bad it made me sick when I would stoop over. I had continual running into my throat and at night I could not breathe through my nose it was so stopped up. I have had catarrh ever since I was seventeen (17) years old. I am now in my seventy-fourth (74th) year. I have tried many kinds of catarrh remedies without benefit, and I want to say, that after five (5) months' treatment from Drs. Shores & Shores I feel perfectly cured. I feel that the afflicted ought to know about Drs. Shores' wonderful treatment so that they can be cured as I have been. Any one doubting the truthfulness of this testimonial is at liberty to call on me and I will gladly verify the truthfulness of the same.

(Signed) "F. E. De MERRITT."

Drs. SHORES Have a Wonderful Record of Wonderful Cures

One Patient Suffered 57 Years and we Permanently Cured Him in 5 Months

We Treat and Cure

Catarrh, Deafness, Nose and Throat Troubles, Scrofula, Ear Diseases, Bronchial and Lung Troubles, Asthma, Stomach, Liver and Kidney Diseases, Bladder Troubles, Female Complaints, Chronic Diseases of Women and Children, Heart Diseases, Nervous Diseases, Chorea (St. Vitus' Dance), Rickets, Spinal Trouble, Skin Diseases, Sciatica and Rheumatism, Diseases of the Bowels, Piles, Fistula and Rectal Troubles, Goitre (or Big Neck), Blood Diseases, Tape Worm, Hay Fever, Hysteria, Epilepsy, Insomnia, etc., and all curable nervous and chronic diseases.

Successful Demonstration

Hundreds have enrolled for treatment since Jan. 1, and every one of them have been materially benefited. We have cured thousands of cases just as bad as yours.

$3 We Also Cure By Mail $3

If you live out of town and cannot call, write Drs. Shores & Shores for their symptom list and get their advice free. It's worth trying.

POSITIVELY THE LAST CHANCE

to be cured of Catarrh, Deafness, Nervous or Skin Diseases, or any other Chronic Disease of whatever name or nature—at the low fee of $3.00 a month until cured—no extra charge for medicines.

COME—and Bring Any Sick Friend With You.

Drs. Shores & Shores

EXPERT SPECIALISTS IN CHRONIC DISEASES

PERMANENT ADDRESS 448½ S. SPRING ST., LOS ANGELES, CAL.

OFFICE HOURS—Daily, 9 a.m. to 5 p.m. Evenings, 7 to 8 p.m. Sundays and Holidays, 10 to 12. Consultation Free to All.

GREAT SMITH

Simplest car to operate—most economical to own.

We do not exhibit at the Auto Show.

Why not investigate before purchasing your new car?

Renton Motor Car Company

Distributors for California, Nevada and Arizona

1150-1152 SOUTH MAIN STREET

OVERLAND

4-Cylinder 30 H.P., $1400 to $1650.

6-Cylinder 45 H.P., New Model, $2400.

All cars fitted with Magneto and full set of Lamps at above prices.

Renton Motor Car Company

We Do Not Exhibit at the Show

1150-1152 SOUTH MAIN STREET

Pure Food Law Drink the Original and Genuine

BOUVIER'S BUCHU GIN

Nothing Like It On Earth For Kidney and Bladder Troubles

TRY IT

Kidney Trouble

As well as Neuralgia, Rheumatism, Nervous Disorders, and poor circulation are cured, when drugs fail,, by—

Electropodes

Which are metallic insoles worn in the shoes, creating an electric current throughout the entire body. Price $1.00. If NO CURE—your druggist refunds your money.

WESTERN WHOLESALE DRUG CO. Pacific Coast Distributors. Los Angeles, California.

PACKARD

Western Motor Car Co.

731 South Olive

PREMIER

"THE QUALITY CAR"

1909 4 and 6 cylinder cars ready for delivery SCHWABBE-ATKINSON MOTOR CO. (Inc.) Phones 22063; South 47. Adams and Main. L. H. Schwabe, Pres. Robt. Atkinson, Mgr.

Mitchell's

Broadway 5459 Home T5913 MOTOR CARS

Greer-Robbins Company 1501-5 So. MAIN ST.

Don't Miss The RAMBLERS At The Show

The smartest cars on the floor at the price—we'll demonstrate it.

W. K. COWAN, So. Cal. Agt. 1140-42 So. Hope St.

REO AND KISSELKAR AUTOMOBILES

LEON T. SHETTLER 633 S. GRAND AVE

Tourist Cars

OUR FACTORY IS OPEN FOR YOUR INSPECTION.

Come and see us make them.

Cor. Main and 102d Streets.

AUTO VEHICLE COMPANY.

LOZIER CARS...

AMERICA'S BEST

NASH & FENIMORE

2414 W. 7th St. Phones: 54179, Temple 28

PIERCE

W. E. BUSH, So. Cal. Agency. Garage and Repairing. 1227-29 SOUTH MAIN. Home F7901 Main 8478 Members A. D. A. of S. C.

R. C. HAMLIN

Franklin Motor Cars

....New Home....

12th and Olive

Main 404 Home F1735

IMMEDIATE DELIVERY

Locomobile Model I, seven-passenger touring car, fully equipped. Price $5000. Locomobile model I roadster, with toy tonneau, fully equipped. Price $4000.

L. A. MOTOR CAR COMPANY

R. J. LEAVITT, President.

Pico and Hill Streets.

Home 24004. Main 3214.

ELMORE

"The Car That Has No Valves"

ELMORE MOTOR CAR CO.

742-44-46 South Olive Street

NATIONAL CARS, 4 and 6 cyl.

TRIUMPH CARS, self-starting.

CRAWFORD CARS, 4-cyl., $1250.

F. N. MOTORCYCLES, 4-cyl.

National Auto Co.,

1351 S. Main St.

Champion Stock Car of the World.

THOMAS FLYER

The Little 4-Cylinder, weight only 2400 pounds, $3000.

Thomas Motor Car Co. 433 West Seventh, Cor. Olive.

American Locomotive Car

"IT STAYS NEW"

W. P. BOOK, So. Cal. Agt.

1201 So. Main St. F5835

Classified Liners.

Times Classified rates: the rate for inserting "Want" ads. in The Daily Times is 1c per word for each insertion; in the Sunday issue 1¼c per word, each insertion; minimum charge 25c; except under following classifications the rate for which is 10c per line, minimum charge 50 cents: "Society Meetings," "Personals," "Special Notices," and "Baths and Massage."

"Liner" (classified) advertisements for Sunday insertion received over the counter or by telephone after 11:30 o'clock Saturday nights will be inserted under heading "Too Late To Classify."

Sunday real estate advertisements, to be classified properly, must be in The Times office before 10:30 o'clock Saturday night. Rates 1¼ cents per word.

The Sunday circulation of The Times exceeds 77,000 copies, and more "liners" are regularly printed in its columns than in the five other Los Angeles newspapers combined.

Telephone your want advertisements. Ring up "The Times" any time of day or night and secure prompt and careful attention.

The Times cannot guarantee accuracy or assume responsibility for errors of any kind occurring in telephoned advertisements.

THE TIMES will not be responsible for more than one incorrect insertion of any advertisement ordered for more than one time.

Advertisers should retain receipts given by The Times in payment for "Liners," as no mistakes can be rectified without them.

SPECIAL NOTICES—

TIMES COOK BOOK, NO. 3, READY TODAY, and until the edition is exhausted, is placed on sale the largest, most elaborate and comprehensive cook book of the series issued by The Times.
The 318 recipes for hot Spanish and Mexican dishes and the hygienic department are big features of the publication. The recipes, brought out by The Times Prize Cooking Contest, are generally from Southern California housewives and noted chefs. Price 25c; by mail 5c additional. Address THE TIMES, Los Angeles.

SUNDAY REAL ESTATE LINERS— Classified real estate advertisements for insertion in THE SUNDAY TIMES must be in the office not later than 10:30 o'clock Saturday nights. Other "want" advertisements for Sunday insertion will be taken over the counter until 11:30 p.m.
The great volume of liners printed in The Sunday Times, numbering regularly over 5000 separate announcements, makes this regulation absolutely necessary in order to get the big Sunday issue out on time.

CESSPOOLS— $5 TO $10. CLEANS THEM OUT. 3½ years' experience in Los Angeles. We are the only company using a 4-inch wire-wound suction hose; no strainer on end. We pump everything out. No odor; our disinfectant is imported. Best in the world. All work done satisfactory to inspectors. LOS ANGELES SANITARY CO., Temple 593, Home 10146. Branch office, 206 Frost Bldg.

I HAVE THIS DAY SOLD ALL MY RIGHT, title and interest in business known as Gillespie Auto Co., 1250 S. Los Angeles st., Los Angeles, Cal. I will not be responsible for any debts contracted from this date. All bills must be presented within 5 days. R. J. GILLESPIE. 31

CESSPOOLS CLEANED OUT. WE CAN TAKE OUT MORE THAN OTHER COMPANIES. OUR FOREMAN IS A PLUMBER AND KNOWS HOW. PRICE IS THE SAME. ODORLESS. 5 TEAMS. NO WAITING. RED CROSS SANITARY CO., MAIN 8685, HOME 10004.

REPAIR THAT ROOF WHILE THE SUN IS SHINING. WE FIX ALL THE HARD-TO-FIX. WORK GUARANTEED ABSOLUTELY. PROMPT AND REASONABLE SERVICE. DROP POSTAL OR 'PHONE RELIABLE CO., 311 S. BROADWAY. 71845. M 5731. 28

KING RELIABLE MOVING CO. West 4134. Home 72584. Before making contract elsewhere. We can save you money. Large open vans with experienced men, $6 for 8 hours' work, or by contract. Beach and country trips a specialty. 29

TIMES BRANCH OFFICE, 531-533 S. SPRING st. Advertisements and subscriptions left at the new Spring-street office of The Times will receive as careful attention as at the main office. Competent clerks in attendance.

WE HAVE THE COLORADO BOARDING Stables sold out, wishing all debtors and creditors to call and settle by February 1. WOOD & HAYNES, 1130 S. San Pedro st. F6293. 28

WRINKLES— Bagginess about the eyes removed by the renowned M. Ella Harris method; no injecting; no cutting. Consultation free. Paraffin removed. 452½ S. BROADWAY.

AN INTELLECTUAL COCKTAIL. (THE BYSTANDER.) (AT ALL NEWS STANDS, 10C.) THE CURRENT ISSUE, A LITERARY FEAST. 28

CESSPOOLS, $5 TO $8, CLEANS THEM out. We take out 117 gallons at each load more than other companies. IMPERIAL PUMPING CO. Home 22040. West 5296.

"IF YOUR ROOF LEAKS" (BEN SCOTT,) SCOTT, THE ROOFER, 1422 S. MAIN. "WILL FIX IT." TIN, SHINGLE, GRAVEL, PAPER. "SHOW HIM THE JOB."

FURNITURE HOSPITAL. SOUTH 84. 1st-class workmen, upholstering, repairing, refinishing. Goods called for and delivered. 37TH PLACE AND MONETA AVE.

NAUHEIM BATHS— And treatments for chronic heart diseases after Dr. Schott Oertel and Zander, etc. 703 W. 10th st. 1

CALIFORNIA STEAM CARPET CLEANING WORKS cleans carpets, refitting, sewing and laying. 139 E. 4TH ST. Main 715, Home A2254.

FEATHER PILLOWS RENOVATED AT ACME FEATHER WORKS, 753 San Pedro. 'Phone Sunset Main 1166, Home F8041.

CANCER CURED, FEE $10; NO KNIFE OR pain; guaranteed. Write SPECIALIST, box 438, Station C. Private Sanitarium.

EVERY MAN'S LIFE IS SHORT. FOR your best efforts wear a Bunker Hill. Strictly Sanitary. All druggists.

LACE CURTAINS LAUNDERED BY HAND. West 391, Home B6719. MRS. HEATH.

BUNGALOW CRAFT FOR BUNGALOW PLANS. 403 Chamber of Commerce.

PERSONAL— Business.

PERSONAL— BYRON STANLEY, OLDEST ESTABLISHED, BEST-KNOWN PSYCHIC IN CALIFORNIA, GIVES RELIABLE AND SOUND ADVICE THAT WILL HELP YOU ON ALL AFFAIRS OF LIFE. READINGS 50c. 424—S. HILL—424. 27

PERSONAL — THE WORLD'S GREATEST ASTRAL SEER AND PSYCHIC, MILBURN. WHEN CONSIDERING A PSYCHIC CONSULT THE BEST. Milburn is the acknowledged leader of them all. Permanently located in Los Angeles. He advises you with a power higher than human. He brings sunshine and success in your life. Work guaranteed. 429 W. SIXTH ST. Hours 10 to 8, daily and Sundays. 30

PERSONAL— MRS. MASSON. The noted palmist of London, Eng., may be consulted at 222 S. SPRING ST. (over Owl Drug Store) by those desiring careful, conscientious and reliable hand readings from one of the foremost palmists of the day. HIGH-CLASS PATRONAGE SOLICITED.

PERSONAL—TIMES BRANCH OFFICE, 531-533 S. Spring st. Advertisements and subscriptions left at the new Spring-st. office of The Times will receive as careful attention as at the main office. Competent clerks in attendance.

PERSONAL—ARE YOU ONE OF THE MANY addicted to the liquor or tobacco habits? If so, use our home treatment, a permanent cure. Address TONALENE LIQUOR CURE CO., I. W. Hellman Bldg., Los Angeles. F1825.

PERSONAL—WILL THE PARTY WHO took the gold-headed umbrella from St. Paul's parish house at the reception Monday evening, return the same to the parish house, as they are known. 27

PERSONAL—JOHN SLATER, READINGS from 9 to 12 only today. THE CHULA VISTA, 317 W. Third. Public meeting Sunday evening, 8:15 sharp, Burbank Hall, 542 S. Main st. 30

PERSONAL—NAUHEIM BATHS. And treatments for chronic heart diseases after Dr. Schott Oertel and Zander, etc. 703 W. 10TH ST. 1

PERSONAL—JOHN'S PIPE SHOP, 407 HILL. The little shop that does big things. Meerschaum pipes rewaxed and colored. Pipes to order. Promptness in mail orders. 27

PERSONAL—HENLEY, SUCCESSFUL PSYCHIC. Gives dates, facts, figures. Readings daily. 534½ S. BROADWAY, bet. 5th and 6th. 29

PERSONAL—YOU BET THERE'S LIFE IN the old man yet. He wears a Bunker Hill. Strictly sanitary. All druggists.

PERSONAL — BUNGALOW CRAFT FOR BUNGALOW PLANS. 403 C. of Commerce.

PERSONAL—MME. ORA, EXPERT PALMIST; ladies, 25c; gents, 50c. 338½ S. SPRING.

PERSONAL — MUNDO, INDIAN SEER. Readings daily. 341½ S. SPRING ST.

PERSONAL — PROF. ALTHOUSE, NOTED astrologer and palmist. 305½ S. Spring. 30

PERSONAL— Business.

PERSONAL—MADAM KARMA. MADAM KARMA. MADAM KARMA. MADAM KARMA. WORLD'S GREATEST SEERESS. WITHOUT ASKING ONE QUESTION, BEFORE YOU UTTER A WORD, Karma gives dates, facts, figures. Tells you of living or dead. YOUR SECRET TROUBLES, the cause and remedy; in fact, tells everything. Gives infallible advice on all affairs of life.
There are no mistakes made in the predictions made by the great and wonderful KARMA.
BY PUBLIC REQUEST, SPECIAL READING THIS WEEK, 50c—50c—50c—50c—50c—50c. To receive the 50c readings you must cut this ad out AND BRING IT WITH YOU. Hours 10 to 8. HOTEL WILLOUGHBY, SUITE 1, 506 SOUTH HILL ST., 506. OVER PARK BANK. COR. FIFTH AND HILL STS. OPP. CENTRAL PARK. MADAM KARMA. MADAM KARMA. MADAM KARMA. MADAM KARMA. 30

PERSONAL—PROF. W. E. KING, 247 S. HILL ST. 247. ASTRAL DEAD TRANCE SPIRIT PSYCHIC, SEER AND PALMIST. SPECIAL READING THIS WEEK—50c—50c—50c—50c—50c. To receive the 50c readings you must cut this advertisement out and bring it with you. He gives dates, facts and figures, reliable and important advice. Call and he will guide you with certainty higher than human power; tells you the truth, good or bad. Predicted election of TAFT and defeat of BRYAN. HIS REVELATIONS ARE MOST WONDERFUL and acknowledged to be of the highest order, not made to satisfy idle curiosity, but intended to give those who seek the truth a permanent benefit. He does not cater to the superstitions of the ignorant, credulous people. If you are in doubt that he can and will perform all he claims, feel yourself invited to call and he will give you a more substantial proof of his marvelous power than you have before received from mortal. HIGH-CLASS PATRONAGE SOLICITED. Readings daily and Sunday, 10 to 8. Permanently located in his own home, 247 S. HILL ST. 247. BETWEEN 2D AND 3D STREETS. NEAR ANGELS' FLIGHT. PROF. W. E. KING. 30

PERSONAL— MADAM ANNUVE. MADAM ANNUVE. WONDERFUL TRANCE PSYCHIC, MENTAL HEALER. SPECIAL $1 LIFE READINGS, 50 CENTS. 50 CENTS. 50 CENTS. THIS WEEK ONLY.
Consult Mme. Annuve, the gifted medium, through whom your HOPES and WISHES will be realized, your ANXIETIES and FEARS allayed; your secret trouble easily dispelled. Gives reliable and important ADVICE on all affairs of life. Mme. Annuve was born with these GIFTS and reared in the knowledge of their perfect revelation. 534½ S. BROADWAY, Bet. 5th and 6th (opp. Hamburger's.) Readings daily and Sunday, 8 a.m. to 10 p.m. 29

PERSONAL — TIMES COOK BOOK NO. 3 ready today, and until the edition is exhausted, is placed on sale the largest, most elaborate and comprehensive cook book of the series issued by The Times.
The 318 recipes for hot Spanish and Mexican dishes and the hygienic department are big features of the publication. The recipes, brought out by The Times Prize Cooking Contest, are generally from Southern California housewives and noted chefs. Price 25c; by mail, 5c additional. Address THE TIMES, Los Angeles.

PERSONAL—WILL YOU BE UNDECEIVED? Investigators of spiritualism, clairvoyancy, psychic phenomena, and mediumship, will learn the truth as to secret methods of the famous mediums of the world. For information, see CONLEE, 236 Bradbury Bldg., or call at THE STONER, 519 W. Temple st.

WANTED— Help, Male.

WANTED—A MIDDLE AGED MAN TO DO janitor work, and make himself useful around the building, also wait and take care of elderly men. Apply after 10 a.m. at WALK-OVER SHOE STORE, 111 S. Spring st. 27

WANTED— JAPANESE EMPLOYMENT AGENCY, 439 W. Sixth st. Home F3253, Main 2764. COOKS, WAITERS, PORTERS. Ranch hands, house and window cleaners. HOUR OR DAY CONTRACT.

WANTED—HELP; CHINESE OR JAPANESE who can do chamber work neatly. Good room and two meals with small wages for four hours' work daily, forenoon. TEL. HOME F2285. 27

WANTED—I MADE $50,000 IN FIVE YEARS in the mail order business; began with $5. Any one can do the work at home in spare time. Send for my free booklet. Tells how to get started. HEACOCK, box 713, Lockport, N. Y.

WANTED—GOOD SOLICITOR FOR DYE works, in Hollywood. We will pay wages and commission providing it is a good man. Call at once. 110 CAHUENGA AVE., right next to postoffice. 27

WANTED—EXPERIENCED DRIVER FOR milk wagon, good salary and commission; must be able to get new trade and hold old; none but extra good man need apply. 1801 NORMANDIE AVE. West 4727.

WANTED—GOOD GRANITE CUTTERS AND tool smith in non-union up to date shop, steady work, best climate, wages from $3 to $4.50 per day, 8 hours' work. Apply OTTO ZIRKEL, San Antonio, Tex., box 1004. 2

WANTED—SALESMAN, FAMILIAR WITH retail business to learn our system and methods so as to take charge of branch stores; small salary while learning. Address P, box 132, TIMES OFFICE. 27

WANTED — RELIABLE SOLICITOR FOR country work on subscriptions, weekly paper, best of its kind; excellent chance for steady man; reply with address and phone. Address V, box 65, TIMES OFFICE. 27

WANTED—FIRST-CLASS COAT MAKERS to buy a well established coat making shop at good prices, plenty work on hand. For particulars apply ROOM 27, any time, 453½ S. Broadway. 31

WANTED—ANY INTELLIGENT PERSON may earn good income corresponding for newspapers; experience unnecessary. No canvassing. Send for particulars. PRESS SYNDICATE, box 701, Lockport, N. Y.

WANTED—BRIGHT, AMBITIOUS YOUNG man in wholesale house; state experience, where formerly employed; give 'phone number. Address T, box 138, TIMES OFFICE. 27

WANTED—MEN WHO WANT TO MAKE money by giving a small part of their time, day or night. Apply FF, box 282, TIMES OFFICE.

WANTED—PLATEN PRESSMAN, GOOD JOB and steady work. Call at 8 a.m., F. W. HOPKINS PTG. & RUBBER STAMP CO., 226 Franklin st. 27

WANTED — 3 HIGH-GRADE SALESMEN (either sex,) offices only; exclusive districts. Call 9 a.m. Wednesday. TYPOGRAPH CO., 800 Los Angeles Trust Bldg. 27

WANTED—YOUNG MAN, STENOGRAPHER, Remington machine, state age and salary expected. Address R, box 139, TIMES OFFICE. 28

WANTED—FIRST-CLASS TURKISH BATH shampooer. If not competent do not apply. Apply to BARNEY'S TURKISH BATHS, 122 East 4th st.

WANTED—EXPERIENCED LACE CURTAIN and upholstery salesman. Apply before 10 a.m., SUPERINTENDENT, Broadway Department Store. 27

WANTED — WELL-APPEARING YOUNG man to collect and deliver; with wheel preferred. Apply afternoon, 536 GROSSE BLDG. 27

WANTED—DESIGNER—FIRST-CLASS ART glass man. None other need apply. PACIFIC ART GLASS WORKS, 121 Front st., Portland, Or. 27

WANTED—ELECTRICAL MACHINIST WITH means, to construct model and interest himself generally; very valuable; principals only. Address V, box 66, TIMES OFFICE. 27

WANTED—LOCAL MANAGER TO REPRESENT manufacturing corporation; exclusive contract. W. F. A. CO., 1605 Gough st., San Francisco. 1

WANTED — EXPERIENCED MEN TO wreck buildings, must be handy with tools. Apply at once to 739 SAN FERNANDO ST. Builders' Supply Co. 29

WANTED—BOY TO RUN ERRANDS AND learn trade, $3 per week. PACIFIC ENGRAVING CO., 230 West Fourth st.

WANTED—A STRONG BOY TO WORK IN wall paper store, one with experience. Address T, box 170, TIMES OFFICE. 27

WANTED—5 MEN TO SOLICIT SOMETHING that takes with the people. Call 9 to 10 Wednesday morning, 706 S. HILL ST. 27

WANTED—LADIES' TAILOR, ONLY FIRST class on coats need apply. V. ONZ, 1107 W. 20th st. 27

WANTED—FIRST-CLASS MEAT CUTTER, none other need apply. Call 1320 CENTRAL AVE. 27

WANTED—TWO EXPERIENCED QUARTZ miners, Ingersoll drills. Address V, box 53, TIMES OFFICE. 28

WANTED—SOLICITORS; NO EXPERIENCE needed. GREAT AMERICAN IMP. TEA CO., 402 W. 7th., 408 Temple, 408 E. 5th. 27

WANTED—MARRIED MAN FOR GENERAL work on fruit ranch near car line and city. S. N. DUTCHER, 402 Merchants' Trust Bldg. 27

WANTED — EXPERIENCED TENT MAchine operator. NATIONAL TENT & AWNING CO., 248 East 5th st. 27

WANTED—FOUR YOUNG MEN TO DIStribute advertising; salary, dollar a day. Address X, box 24, TIMES OFFICE. 27

WANTED — AN EXPERIENCED HARD candy helper. KAHN BECK CO., 600 Aliso. 28

WANTED — TWO LIVE MEN AT ONCE; salary $18 per week. Call before 9 a.m. and between 2 and 3 p.m., 740 SAN PEDRO ST. 27

WANTED— Help, Male.

Note—Applicants for positions are advised not to enclose original recommendations in answer to ads. Send duplicates only.

WANTED—AT THE HOUSE OF PHILBROOK, (Inc.) Successor to WESTGATE'S BRAIN BUREAU. Good men with exceptional ability. If you are in the brain-worker class. CALL AND TALK IT OVER.
At the meeting place of the MAN WHO KNOWS and the employer who wants the man who knows.
WE REQUIRE THE SERVICES OF SEVERAL MANAGERS, EXPERT ACCOUNTS, SALESMEN, ETC., IN OUR OWN BUSINESS. HIGH GRADE MEN WITH UNQUESTIONED REFERENCES, WHO HAVE OR CAN COMMAND FROM TWO TO THREE THOUSAND CASH, WHO WILL JOIN WITH US FOR THE BETTERMENT OF ALL. 232-233-234 SECURITY BLDG.

WANTED— HUMMEL BROS. & CO., A Strictly First Class Agency. All Kinds of Help Promptly Furnished. Your Orders Solicited. 116 EAST SECOND STREET, Between Main and Los Angeles Sts. Largest and Best Equipped Offices on Pacific Coast. SUNSET MAIN 509. HOME EX. 509.
Man and wife, chauffeur and cook, $75 etc.; man and wife, ranch and cook, $50 etc.; married man for cattle ranch, $50 and house; machinist, city, $2.50; choreman, resort, $25 etc.; ranch hands, $30 etc.; milkers, $35, $40 etc.
HOTEL DEPARTMENT. Man and wife, cook and helper, fare adv., $75 etc.; bus boy, $7; all around restaurant cook, country, fare adv., $50 etc.; second fry cook, hotel, $65 etc.; dishwasher, $7; camp flunky, $30 etc.; second fry cook, hotel, city, $55. 27

WANTED—POSITIONS SECURED FOR Office men, Assistant book-keepers, Book-keepers, Collectors, Stenographers, Timekeepers, Cashiers, Railroad Clerks, Private secretaries, Hotel clerks, Clerks, dept. stores, Grocery clerks, Traveling salesmen, Watchmen, Electricians, Engineers. General office and mercantile assistants. COMMERCIAL SERVICE CO. (INC.,) 514-15-16 Bumiller Bldg., 430 S. Broadway. 30

WANTED—FIRST-CLASS WORKING FOREman in laundry; must be sober, steady, intelligent man, capable of running plant in manager's absence; must be willing, quick, hard worker, who is not afraid of long hours; this is a good, permanent place with a good laundry, at good salary for the right man; place will probably not be filled for a few weeks. Address stating age, experience, references, etc. All applications will be considered strictly confidential. Address R, box 64, TIMES OFFICE. 1

WANTED—JAPANESE PACIFIC EMPLOYMENT CO., Leading agency and contract office. 'Phone Home F1078, Main 1714. House and window cleaning department. Female department. 431 W. SIXTH ST., Los Angeles, Cal. ATTENTION—Beware of imitators who are using our firm name, "PACIFIC." 9

WANTED — BRIGHT ACTIVE MAN AS tract agent to devote his whole time to the company's interest on a tract where the owners are actively engaged in building. A guarantee to the right man. Call on or address E. F. SULLIVAN, Sales Mgr., Pioneer Investment & Trust Co., 709 Grant Bldg. 28

WANTED—EXPERIENCED MAN TO SELL guaranteed mining stock; company has $1,000,000 assets and responsible man back of it. Give experience, references and territory wanted, fair brokerage paid. Address VV, box 288, TIMES BRANCH OFFICE. 27

WANTED—MAN AND WIFE, VINEYARD, wife cook, $45 month; hotel linen room man, $30 month; ranch work, $30 month; teamster, city, $12 week; milker, $40 month. SECURITY EMPLOYMENT AGENCY, 234 Bryson Bldg., 2nd and Spring. 27

WANTED— Help, Male or Female. (Investment Required.)

WANTED—RELIABLE, HONEST, STEADY man to take half interest in fine paying, old established Spring street business, who can invest $250 with services, this will pay $125 per month; experience not necessary; easy to learn; want a steady man; clean, agreeable work. Call 430 S. SPRING ST., Delta Bldg., room 601. 28

WANTED — A PROMINENT COMMERCIAL college desires the services of party competent to teach bookkeeping and take charge of registration office. Must be a convincing talker and possess a good personality. Salary $75. Small investment required. Address P, box 168, TIMES OFFICE. 27

WANTED—GOOD, HONEST MAN WHO CAN invest $350 and services in old-established cash business that will make you $150 monthly; experience unnecessary; short hours, clean, agreeable work. Excellent opportunity. References exchanged. 244½ S. BROADWAY, room 7. 27

WANTED—GENTLEMAN WITH SEVERAL thousand dollars, to take interest in the best real estate proposition in vicinity of Los Angeles. Highly improved residence suburb. We want him to take charge of property. Call between 11 and 12. MR. ARNOLD, Althouse Bros., 430 S. Broadway.

WANTED—INCORPORATED WOOD WORKing manufacturing company wants man for bench work, steady work, $3 per day. Require you to invest $250 in stock of company while you hold position. Call 1357 HOOVER ST. 30

WANTED—CAPABLE MAN OR WOMAN, able to grasp ideas quickly; $30 a week; must invest $260; money secured by first mortgage. See me only between 7 and 8 in the evening. OFFICE 514, Columbia Trust Bldg., 313 W. Third st. 28

WANTED—AT ONCE, GOOD HONEST MAN who can invest $350 and services in old-established cash business that requires no experience, as owner will teach you the business. This will pay you $150 month. Particulars, 218 S. BROADWAY, office 438. 28

WANTED—RELIABLE MAN TO HANDLE customers in real estate office; splendid opportunity to connect with fine paying business; small deposit required. Call room 314 122 W. THIRD ST. 27

WANTED — MAN WHO CAN INVEST $250, with services, in old-established, light manufacturing business; will pay $30 weekly; only business of this kind in city. Work anyone can do. Call 218 S. BROADWAY, office 438. 28

WANTED—MAN OF STEADY HABITS, take charge and manage cigar store on Broadway; good location; good stock, $300 required. Room 3, 534½ S. BROADWAY. 1

WANTED—LADY PARTNER FOR POULtry and alfalfa ranch, or will sell 80 acres cheap, near Lancaster. 341½ S. SPRING, room 25. 27

WANTED—MAN TO BUY GOOD SMALL well-paying business, $75. ROOM 4, 331½ S. Spring. 27

WANTED— Help, Female.

WANTED—ALL KINDS OF WAITRESSES, $7, $8 and $9. MARKS EMPLOYMENT AGENCY, 125 E. Second st. 27

WANTED—LADY COOK FOR CAFE, $40; no room; Riverside, Cal. MARKS EMPLOYMENT AGENCY, 125 E. Second st. 27

WANTED — EXPERIENCED BINDERY girls. C. WESLEY DENNING CO., 718 S. Spring st. 28

WANTED—A MIDDLE-AGED WOMAN FOR housework; good home; $12 a month. 1100 MERIDIAN ST. Take S. Pasadena car.

WANTED—NEAT LADY TO ASSIST WITH housework, plain cooking; no washing; good home and good wages. 823 W. 23D. 27

WANTED—GIRL TO HAVE CHARGE OF 2 children, need not apply unless neat and can bring references. 916 WESTLAKE AVE. 27

WANTED—GIRL TO STAY WITH SICK woman during day, $12 per month, permanent. 507 S. LOS ANGELES, south side door. 27

WANTED—COMPETENT GIRL FOR GENeral house work; must understand cooking. 435 PARK VIEW. Westlake Park way. 28

WANTED—NEAT COMPETENT GIRL FOR general house work, good cook. Apply 1201 FIFTH AVE. Phone 71348. 28

WANTED—YOUNG GIRL OR MIDDLE-AGED woman to assist in housework. 534 BRYAN ST. Take Hollywood car. 28

WANTED—YOUNG LADY, 15 OR 16 YEARS old, quick worker. 408 E. 5TH ST. Great American Imp. Tea Co. 27

WANTED—6 GIRLS TO WORK ON CORSets. LA MARQUE, room 607, 444 S. Broadway. 28

WANTED—GIRL FOR HOUSE WORK, must be fond of children. 3018 MANHATTAN PLACE. Phone 71708. 27

WANTED — A LAUNDRESS BY THE month, MAUD B. BOOTH, HOME, 23rd st. and Vermont ave. 27

WANTED—EXPERIENCED BODY IRONER and neck band ironer at the WARDROBE LAUNDRY, 215 Boyd st. 27

WANTED—MIDDLE-AGED WOMAN TO call on office help; no fake or schemes; salary. Address X, box 27, TIMES OFFICE. 28

WANTED—LADIES WANTING GOOD EASY employment, call between 9 a.m. and 4 p.m. Room 12, 419½ S. MAIN ST., Los Angeles. 28

WANTED—2 EXPERIENCED SALESLADIES for glove and waist department; good appearance essential. 510 GERMAIN BLDG. 27

WANTED—WOMAN TO ASSIST IN HOUSEwork and go home nights. TELEPHONE 51750. 28

WANTED—GIRL TO ASSIST WITH GENeral housework; wages $17. 'PHONE 71454. 27

WANTED—GIRL TO DO LIGHT HOUSEwork. Apply 215 W. 27TH. 28

WANTED— Help, Female.

Note—Applicants for positions are advised not to enclose original recommendations in answer to ads. Send duplicates only.

WANTED— Pastry cook, hotel, $50 etc.; linen room woman, $35 etc.; ten extra waitresses for Saturday, $1.75; head waitress, Arizona, $45 etc.; waitress, Imperial Valley, $30 etc.; two waitresses, Arizona, $30 etc.; four waitresses, country, $25 etc.; eight waitresses, $25 etc.; two others, $30 and meals; two-meal waitress, $7 week; waitresses, beach, $9 and $10 week; girl, power machine, $6 to $9 week; two ironers, hotel laundry, $35 etc.; ironer, steam laundry, $10 week; family cook, country, $45 etc.; restaurant cook, country, $40 etc.; cook, small hotel, country, $40 etc.; housekeeper, ranch, $35 etc.; chambermaid, $7 week; housegirls, $30 etc., $25 etc.; nurse girl, $10 etc. HUMMEL BROS. & CO., 116 E. Second st. 27

WANTED—FIRST-CLASS FAMILY COOK, city, $35; another, $35; first-class second girl, $30; another, for short time, $30; second girl, $25; others, $30; linen room woman, must be experienced, $40; French nurse maid, $35; experienced power machine operater, $5 to $9; hotel waitresses, $35; starch ironer, $35; pantrywoman, Arizona, $30; housegirls, Long Beach, Riverside, Pasadena and Westgate, $30 and $35; many housegirls, city, $30 to $35; girls to assist. MRS. HAWLEY AND MISS FORGRAVE, 254 S. Broadway. 27

WANTED—AT ONCE, WOMAN OF WIDE experience and demonstrated ability in cafe management, to manage kitchen and dining-room in leading American plan hotel of 300 rooms; character, experience, energy, tact, dignity are prerequisite; will be given entire responsibility of this department, including employment of help; liberal salary, pleasant quarters; answer fully with references. P.O. BOX 643, Seattle, Wash. 27

WANTED— SECURITY EMPLOYMENT AGENCY. 234 Bryson Bldg., 2nd and Spring. Hotel waitresses, city and country, $25, $30, $35 month; chambermaid, $30 month; meat and vegetable cook, $35 month; house girls, $30 to $35 month; man and wife, ranch, $45 month; other good positions; new orders daily. A5600, MAIN 5611.

WANTED—OFFICE GIRL; BRIGHT, NEAT; fair stenographer; pleasant work and permanent position for one who will learn business; moderate salary to begin; write in full giving qualifications, experience and references and we will arrange interview; do not call. HARRY M. WIER & CO., 208 N. Broadway, ground floor. 27

WANTED—GENTLEMAN (ALONE,) LIVING in near-by nice town, would like to arrange with two ladies or widow and daughter to keep house in exchange for their living; cottage with modern conveniences. Please state age and general particulars. Address V, box 56, TIMES OFFICE. 27

WANTED—TWO SWEDISH HOTEL WAITresses, $35; German second girl, $30; cook and downstairs, 2 places, $35; general housework, assist, $20 and $25; long list others, $30, $35. Call early. SWEDISH EMPLOYMENT BUREAU, 101½ South Broadway. 27

WANTED—LADY CASHIER FOR CAFEteria, $8; two waitresses, $30 per month; 10 house girls; many more positions coming in all the time. JONES EMPLOYMENT AGENCY, 452½ S. Broadway, room 16. Main 5620. 27

WANTED—A BRIGHT, COMPANIONABLE young woman, or widow with or without a child, to keep house in very small family; state age, compensation and particulars in general. Address V, box 57, TIMES OFFICE. 27

WANTED—LADIES TO MAKE SOFA PILlow tops and art novelties at home; easy and beautiful work; taught free; pays $8 to $10 weekly. Call at store, 754 S. BROADWAY. Woman's National Art Exchange.

WANTED—ANY INTELLIGENT PERSON may earn good income corresponding for newspapers; experience unnecessary; no canvassing. Send for particulars. PRESS SYNDICATE, box 703, Lockport, N. Y.

WANTED — SEVERAL MORE LADIES. FLORENTINE HAIRDRESSING COLLEGE, corner Broadway, entrance 227 Mercantile Place. Exceptional opportunity for hustlers. F7287. 30

WANTED—WAITRESSES; 7 WAITRESSES for lunch counters, restaurants and hotels, city and country, $7, $8 and $9 week; also $35, found. Call MARKS EMPLOYMENT AGENCY, 125 E. Second st. 27

WANTED—LADIES TO MAKE SOFA PILlow tops at home for wholesale house; steady work; good pay; experience unnecessary; unlimited instruction free. IDEAL ART CO., room 10, 435½ S. Spring st.

WANTED—20 GIRLS; GOOD APPEARANCE, for chorus work and leads in theatrical company just starting; good salary; experience unnecessary. Call 1302 S. HILL ST., after 1 p.m. today.

WANTED—WAITRESS, R. R. EATINGhouse, $25 month; hotel waitress, city, $25; 2 waitresses, San Bernardino, $8 week; cafeteria girl. HANSEN EMPLOYMENT AGENCY, 208 E. Second st.

WANTED — 3 HOTEL WAITRESSES, $25; chambermaid, $25; 2-meal waitress, $7 week; lunch counter waitress, no Sunday, $8; housegirls, $25; many more places. ROOM 22, 216 Broadway.

WANTED—ON LADIES WORK, AN EXperienced coat presser and an experienced fancy presser, steady work, best wages in town. SUITATORIUM DYE WORKS, 619 E. 5th st.

WANTED—HOUSEKEEPER FOR OLD GENtleman and three sons, to take charge and make permanent home; small wages; character references required. Address box 87, TIMES OFFICE, Pasadena.

WANTED—4 1-MEAL WAITRESSES, 4 HOtel waitresses, 1 for cafe; 2 chambermaids, 2 girls for general housework. TOURIST & HOTEL REPORTER OFFICE, room 9, 264½ S. Main st.

WANTED—100 CHORUS GIRLS, 100 SHOW girls, 100 extra girls. Apply MRS. LESLIE, stage entrance, 10 a.m., Auditorium Theater.

WANTED—TEACHER OF ELOCUTION FOR adult class; one lesson per week. BOYNTON'S TEACHERS' AGENCY, 436 Stimson Block. 28

WANTED—5 WOMEN FOR DETECTIVE work, pin money; must live home; middle aged. Call today between 9 and 12. PEARSON, room 227 Bullard Bldg.

WANTED—LADIES WHO WANT TO MAKE money by giving a small part of their time day or night. Apply FF, box 244, TIMES OFFICE.

WANTED — EXPERIENCED OPERATORS on power machines to make kimonos, house dresses, etc. Apply at PACIFIC GARMENT CO., 360 S. Los Angeles st., 3rd floor. 1

WANTED—GIRL FOR GENERAL HOUSEwork; no elderly person need apply; family of 3 adults; good place for right party. 2143 THOMPSON ST.

WANTED—LADIES TO MAKE PILLOW tops at home; good pay, unlimited instructions free. Call and investigate. 713 SOUTH FLOWER. 28

WANTED—LADIES MAKE FROM $3 TO $8 per day selling electric laundry compound, washes without rubbing; guaranteed. ELECTRIC COMPOUND CO., 119½ S. Spring. 28

WANTED—EXPERIENCED ALTERATION hands on women's coats. Apply before 10 a.m., SUPERINTENDENT, Broadway Department Store. 27

WANTED—300 CHORUS GIRLS, 100 SHOW girls. Apply AUDITORIUM THEATER, stage entrance. Ask for Florence Leslie, 10 a.m. sharp.

WANTED — YOUNG LADY STENOGRApher, familiar with real estate preferred; small salary for time. Address T, box 134, TIMES OFFICE.

WANTED—GIRL FOR TELEPHONE EXchange; must be able to use Smith Premier typewriter rapidly; hours 7 to 6. RIVERS BROS. CO., 317 Towne ave.

WANTED—LADIES FOR PLEASANT HOME work; easy, rapid and profitable; experience unnecessary; permanent employment. Address R, box 297, TIMES BRANCH OFFICE. 29

WANTED—FIRST-CLASS CARPET SEWER; must be able to use machine; none but experienced hand need apply. LYON-M'KINNEY-SMITH CO.

WANTED—NEAT, ACTIVE YOUNG GIRL to do light work in an engraving shop, $3 per week. PACIFIC ENGRAVING CO., 230 W. Fourth st.

WANTED—EXPERIENCED JACKET ALteration hands on ladies' cloaks and suits. Apply VIENNA EMPORIUM, 349 S. Broadway. 29

WANTED — 3 SPANISH, FRENCH, GERman or Italian ladies. FLORENTINE HAIRDRESSING COLLEGE, corner Broadway, entrance 227 Mercantile Place. F7287. 31

WANTED—GIRL FOR GENERAL HOUSEwork, bungalow; no washing, $18. Call today at 963 W. 46th st. Take Grand-ave. car marked "West 48th st." to Vermont avenue. 28

WANTED—CLEVER BUSINESS WOMAN (pianist preferred,) to present proposition to lodges and organizations. HOME PHONE 52759. 28

WANTED—A REFINED YOUNG LADY TO learn hairdressing, manicuring, etc., for apprentice. HYGIENIC HAIRDRESSING PARLORS, 502 Security Bldg.

WANTED—A WAITRESS AT THE FREMONT HOTEL. 28

WANTED— Help, Male and Female.

WANTED — THOSE WISHING STEADY and easy employment, and to make money, will do well to see S. A. MOTT at once, No. 2703 Long Beach ave., Los Angeles, Cal. Hours, 9 a.m. to 7 p.m. Take Watts car. Parham's Hotel. 27

WANTED — SWEDISH MAN AND WIFE, orange orchard, $60; another, man gardener and chauffeur, wife cook, $80; must be competent. SWEDISH EMPLOYMENT BUREAU, 101½ S. Broadway. 27

WANTED—MAN AND WIFE FOR WHEAT ranch in Canada, fare paid, $600 per year; all expenses. See party here. JONES EMPLOYMENT AGENCY, 452½ S. Broadway, room 16. Main 5620. 27

WANTED—A MAN AND WIFE TO WORK on walnut and chicken ranch, with no children; price must be reasonable. Address P, box 129, TIMES OFFICE. 30

WANTED— Help, Male and Female.

WANTED — FOR ALL COLORED HELP. Tel. Broadway 2528. CRUMBLY, agent, 783 San Pedro st. 29

WANTED— Help, Male or Female. (To Learn Trades.)

WANTED—YOUNG MEN BETWEEN THE ages of 18 and 25 are taught to operate the linotype machine at THE TIMES LINOTYPE SCHOOL, corner San Fernando and College sts., Los Angeles. Good operators are in demand in every section of the country, and the pay is above the average. It is possible to learn it from three to six months. Apply to SCHOOL MANAGER for terms.

LADIES LEARN BEAUTY CULTURE, hairdressing, manicuring and hair manufacturing. Best opportunity ever offered. Wages paid advanced students. Diplomas and formulas given; Mac Donald's graduates always in demand. MAC DONALD'S COLLEGE, 204 Mercantile Place, rooms 38-44. 30

WANTED — STUDENTS AT ONCE TO learn beauty culture in all branches, taught by experts, exceptional opportunities for students; wages paid while becoming proficient in their work. FASHION BEAUTY COLLEGE, entrance 307 S. Broadway. Tel. A1234. 30

LADIES, WHY BE CONTENTED WITH your present work, when beauty culture pays big? Learn that fascinating profession at the original and reliable "FLORENTINE," corner Broadway, entrance 227 Mercantile Place. Ask our girls. 30

WANTED — LEARN PLUMBING, ELECtricity, plastering or bricklaying while working for wages on building; tuition $50. Catalogue free. Coyne National Trade School and Construction Co., EIGHTH AND TEHAMA STS., San Francisco.

WANTED—MEN AND STRONG BOYS TO learn plumbing, electricity, bricklaying in 4 to 6 months, by actual work on buildings; wages paid soon as advanced. Free catalogue. UNITED TRADE SCHOOL CONTRACTING CO., 120-126 E. 9th, Los Angeles.

Y.M.C.A. AUTOMOBILE SCHOOL. Y.M.C.A. AUTOMOBILE SCHOOL. Day and evening. Practical courses in charge of an expert. Completely equipped repair shop. New class just formed. Visitors welcome.

WANTED — LADIES, WHAT OTHERS ADvertise, we actually do. Ask our girls. FLORENTINE HAIRDRESSING COLLEGE, cor. Broadway; entrance 227 Mercantile Place. 27

WANTED — RAILWAY MAIL CLERKS. March examinations. Preparation free. FRANKLIN INSTITUTE, Rochester, N. Y.

WANTED— Help, Male or Female. (Instruction Course.)

WANTED — RAILWAY MAIL CLERKS. Commencement salary $800. March examinations. Preparation free. Write immediately. FRANKLIN INSTITUTE, Rochester, N. Y.

WANTED— Situations, Male.

WANTED — TWO ACTIVE AND HIGHLY educated Japanese want position, any kind of work; understand cooking and general work, with responsibility; best character; please write. Address S. K., 112 ROSE ST., city. 31

WANTED — SITUATION AS FOREMAN, house carpenter, good on plans and handling men. interior construction, repairing, alteration, new work, city or country; experience. Address R, box 264, TIMES BRANCH OFFICE. 27

WANTED—A MIDDLE-AGED MAN WISHES position as collector or any position of trust with a responsible party or firm; is able to give bonds and reference; is a long-time resident of Los Angeles. Address V, box 67, TIMES OFFICE. 27

WANTED—ACCOUNTANT, AGED 38, DEsires position early in March; considerable experience in New York, Mexico; could take charge of office or would accept position of chief book-keeper, etc. Apply C. R. HAMILTON, Mapimi, Durango, Mexico.

WANTED — HOUSE WINDOW CLEANING, PAINTING, TINTING, CARPENTERING, ROOF REPAIR, PLUMBING, BY EXPERT MECHANIC. CALL UP APARTMENT 108. PHONE A3404. 31

WANTED—SITUATION, GARDENER, 34, married, with 20 years of practical experience in all branches concerning a country estate; A1 references. G. FRESENIUS, 376 S. Raymond ave., Pasadena. 28

WANTED—POSITION BY NEAT APPEARing honest young man. Six years' general office experience. An expert on typewriter. Good references. Address 1113 E. 14TH ST. 27

WANTED—POSITION REQUIRING HIGH class executive ability, by one who has the experience and initiative, salary $250 per month. References. Phone EAST 1656 after 7:30 p.m. 1

WANTED—POSITION BY YOUNG MAN AS helper of some kind in factory or shop; have experience as blacksmith's helper; best of references. Address V, box 93, TIMES OFFICE. 27

WANTED — CLERICAL OR COLLECTING position; 2 years' banking experience; 21 years old; best references; can keep double entry books, also. PHILIP F. EWALD, Silver City Hotel, Sixth and Olive. 27

WANTED—CHAUFFEUR, YOUNG MAN, sober and careful driver, road and shop experience; very best of references. Address V, box 200, TIMES OFFICE. 29

WANTED—BY A RELIABLE STUDENT TO work for board and room, while attending school, in the afternoons. Address R. E., 1135 W. 7TH ST., city. 27

WANTED—BY JAPANESE, GOOD COOK, position in private family, city or country; willing to do housework; have references. HENRY, F1686, Main 6135. 28

WANTED — YOUNG ENGINEER AND draughtsman wants position; technical graduate; experienced. Address V, box 321, TIMES OFFICE. 28

WANTED—CLERK, DEPARTMENT STORE, best bank and business departments references. Address J. E. BROWN, 317 Wall st. 27

WANTED—SITUATION AS HOTEL CLERK, collector or night watchman in city or near-by town; good reference given. H. C. HOGAN, 230 Copp Bldg., 224 S. Broadway. 27

WANTED — CHAUFFEUR DESIRES POSItion, young man, sober, careful driver, road and shop experience; furnish references. Y. P., P.O. BOX 27, Inglewood.

WANTED—PAINTERS AND PAPER HANGers, tinting a specialty; 20 years' experience, day or contract. 'PHONE 41597, MAIN 2910. 29

WANTED—POSITION BY YOUNG MAN AS stableman; have had 10 years' experience; can furnish best of reference. Address V, box 96, TIMES OFFICE. 27

WANTED—BOOK-KEEPER, THOROUGH office man, large experience, seeks position anywhere; references; bond. Address V, box 89, TIMES OFFICE. 28

WANTED—POSITION AS COLLECTOR; CAN furnish first-class references as to ability and character. Address V, box 88, TIMES OFFICE. 27

WANTED—FIRST-CLASS PHYSICIAN WILL devote whole time to invalid and travel with same. Address V, box 91, TIMES OFFICE. 27

WANTED—STRONG, HEALTHY YOUNG man would work 2 or 3 hours per day in exchange for meals; experienced in housework. Address X, box 29, TIMES OFFICE. 27

WANTED—POSITION, FOREMAN SALESman sale stable or care large private stable; long experience; fine horses, harness, carriages; first-class man. ROOM 26, 240 S. Broadway. 27

WANTED—BY A STRONG, NEAT-APPEARing young man, a position; inside work preferred. 'PHONE BOYLE 1046 between 8 and 12 a.m. Ask for Frank.

WANTED—SITUATION, GARDENER AND useful man, active, good references, used to horses, etc.; lowest terms. Address V, box 83, TIMES OFFICE. 27

WANTED — MARRIED MAN, 33, FIRST-class salesman, wants steady position, requiring energy and brains. BOX 373, Ocean Park. 29

WANTED — COMPETENT MALE COOK, colored, who desires work in Redlands, with private family. Address 128 N. MAIN ST., Los Angeles. M. Gill. 29

WANTED—BY COMPETENT CHAUFFEUR, gardeners, janitors, etc., competent help. 'PHONE A6639, MAIN 1095. Swedish and German. 27

WANTED — YOUNG JAPANESE BOY wants position as an elevator boy. License and experience for long time. FRANK MATSUO, 604½ W. 6th st. 28

WANTED — YOUNG MEN'S CHRISTIAN Association Employment Department supplies investigated help of all kinds. Call 10822 or MAIN 8380. 28

WANTED—POSITION AS NIGHT CLERK IN hotel, or night work. References given. Address P, box 121, TIMES OFFICE. 28

WANTED—BY CHAUFFEUR, POSITION with private family, am willing to arrange wages to suit. Call up WEST 3715. 31

WANTED—POSITION AS NIGHT WATCHman, best of references. Address 917 WALL ST., J. E. Brown. 27

WANTED—SITUATION OF HOUSE WORK by Japanese, in family. Address R, box 296, TIMES BRANCH OFFICE. 27

WANTED—WORK BY UPHOLSTERER, first-class, all around man. 179 S. VERNON AVE., Pasadena. 27

WANTED — JAPANESE, POSITION AS porter, driver, garden work. Tel. MAIN 3646. 65 La Mark, Monhashi. 27

WANTED—A MARRIED MAN WISHES A position as night celrk in hotel or as janitor. Address P, box 134, TIMES OFFICE. 29

WANTED—WHITE MAN, 30, WISHES PORter work. Address V, box 81, TIMES OFFICE. 28

WANTED—POSITION; A SOLICITOR OR salesman, traveling preferred, by clean man. Address X, box 17, TIMES OFFICE. 27

WANTED—FIRST-CLASS GROCERY CLERK wants position; good references. Address V, box 92, TIMES OFFICE. 29

WANTED— Situations, Male.

WANTED—BAKERY PROPRIETORS In need of first-class help, bread, cake and pastry cooks furnished promptly. Inquire New Bakers' Home, corner Third and Wall. Hermosa Hotel. S. J. GILMORE, prop. Home 'phone A5186.

WANTED—TO GO ON STOCK RANCH OR any place; no booze-fighter; have good eye for stock helper; good hunter, trapper and dog trainer; love children; single, middle-aged man; a good two-horse driver. Address V, box 75, TIMES OFFICE. 28

WANTED—JAPANESE WISHES POSITION cook and housework in family; has references. MAIN 4541. Frank. 29

WANTED— Situations, Female.

WANTED—POSITIONS FOR EXPERIENCED cashier, 1 office girl, good references; 2 all-round cooks for restaurant; 2 chambermaids, 1 children's nurse, 1 12-year-old girl to go to school, and house and laundry girls, good wages desired. Address or telephone us for good help. CENTRAL EMPLOYMENT AGENCY, 110 W. Second st. A5850, Broadway 1377. 30

WANTED — POSITIONS, SWEDISH COOK and second girl, good reference, neat and competent, city or Pasadena preferred; also place to assist or nurse girl for nice girl, 17 years. MRS. PATTEN'S (formerly Miss Day) EMP. OFFICE, 218 S. Broadway. Main 512, A1333. 27

WANTED—SITUATION IN LINEN-ROOM IN hotel or housekeeper in respectable family; good sewer on children's and all kinds of work, by middle-aged lady. NANNIE BLACKBURN, General Delivery. 28

WANTED—POSITION BY YOUNG FRENCH woman, to do cooking or general housework in private family; could assist in sewing; Christian home preferred. Call A3039 or BROADWAY 2183. 27

WANTED—YOUNG LADY, PIANO STUDENT wishes to assist in refined home for room, board, small pay; perhaps only room and board. Call 2226 LEOTI AVE., or phone 71851 (Home.) 27

WANTED—SOUTHERN WOMAN, GOOD cook, wants work with little girl; capable taking charge rooming-house; can do plain sewing or will take care of infant. 2324 EAST SECOND ST. 27

WANTED—COMPETENT LADY BOOKkeeper would like position; can also do stenographic work. Address X, box 15, TIMES OFFICE. 27

WANTED—JAPANESE GIRL WISHES SITuation in Christian family to do second work. MASU, Bethlehem Mission, 510 Vignes st. Tel. Main 5427, Home A9031. 27

WANTED—YOUNG LADY WANTS PLACE to work for room and board, within walking distance of Mercantile Place. Phone TEMPLE 530. 28

WANTED—POSITION, EXPERIENCED PRImary teacher wishes position as governess or companion; will call. Address P, box 118, TIMES OFFICE. 28

WANTED—YOUNG WIDOW OF REFINEment with one child would like position as housekeeper in gentleman's home. Address V, box 72, TIMES OFFICE. 27

WANTED — REFINED YOUNG WIDOW with small boy wants position as managing housekeeper; good cook; fully competent; no triflers. Phone F5156. MRS. CRAWFORD. 27

WANTED—A REFINED YOUNG LADY, EXperienced traveler, would like position as companion. Address T, box 129, TIMES OFFICE. 27

WANTED—WOMAN WANTS DAY WORK; laundry and cleaning. Good worker; $1.50 per day and car fare. Address 1794 WEST 28TH ST. 27

WANTED—SITUATION BY DAY, WEEK OR month; competent cook, German; good housekeeper, city or country. 137 S. FLOWER. Phone A3705. 27

WANTED—YOUNG LADY DESIRES WORK in the afternoons, or position as cafeteria cashier. Address V, box 63, TIMES OFFICE. 27

WANTED—POSITION AS CASHIER OR OFfice work; experienced in all lines; can give references. PHONE A4230; wages reasonable. 27

WANTED—EXPERIENCED YOUNG LADY stenographer would like position as exchange operator and office assistant. Address V, box 61, TIMES OFFICE. 27

WANTED—BY RELIABLE WOMAN, COOKing and general work on ranch or in oil fields. Address C. P., 1129 W. 17TH ST. Santa Ana, Cal. 27

WANTED—GOOD POSITION AT ONCE BY competent, capable young lady book-keeper and stenographer; 6 years' experience; references. Address X, box 21, TIMES OFFICE. 28

WANTED—A POSITION AS HOUSEKEEPer for widower by lady of refinement; best of references. Address R, box 230, TIMES BRANCH OFFICE. 28

WANTED — YOUNG LADY, WITH ONE year's professional training and subsequent practical experience, wishes nursing to do. TEL. E1030. 27

WANTED — TRAINED NURSE NEEDS work; would like 1 or 2 children to board and care for at her home; $10 per month. 134 W. 40TH PLACE. South 3884. 1

WANTED—SITUATION, REFINED, MIDdle-aged American lady; thorough housekeeper and very fine cook, wishes work part of day. TROTT, phone South 491. 27

WANTED—2 GIRLS WISH SITUATION IN family together; one as cook, other as second girl, or upstairs work. Phone F1309, MAIN 3657. 27

WANTED—NICE APPEARING GERMAN girl wishes position as second girl. HOME A7790, Main 4345. 27

WANTED—SITUATION BY FIRST-CLASS cook in private family. Address P, box 124, TIMES OFFICE. 27

WANTED—DRESSMAKING BY THE DAY; tailored shirtwaists a specialty. Phone BOYLE 1344. 28

WANTED—POSITION BY YOUNG LADY stenographer, just from the East; 2 years experience. 1376 E. 30TH. 27

WANTED—BY FINE LAUNDRESS, THREE or four days' steady work first of the week. F2787. 27

WANTED—PLAIN SEWING, BUTTONHOLE making a specialty. 'Phone South 100. Call 1581 E. 40TH ST. 3

WANTED—HOUSEWORK BY COMPETENT young woman; good plain cook. Address box 25, 125 E. FOURTH. Tel. A4296. 27

WANTED — SITUATION BY COLORED girl, housework or chamber work or care of invalid. TEL. BROADWAY 3968. 27

WANTED—SITUATION BY EXPERIENCED skirt maker, or family sewing. Address T, box 147, TIMES OFFICE. 28

WANTED—COOK AND SECOND GIRL want position together in family. PHONE F1770. 29

WANTED—SITUATION BY A GOOD PLAIN cook for 3 months. Call at 1223 E. 45TH ST. Take Central-ave. car. 27

WANTED—POSITION, CHILD'S NURSE, OR caring for invalid; city reference. MRS. KOLLER, 630 Maple ave. 29

WANTED—GERMAN LADY WISHES POSItion as companion to elderly couple. 541 E. 36TH ST. 'Phone South 1990. 27

WANTED—SITUATION AS GENERAL housekeeper in small family; no washing; wages $30. TEL. A2869. 29

WANTED — FIRST-CLASS LAUNDRESS wants work to bring home, or day's work. Phone MAIN 9410. 29

WANTED—WASHING OR HOUSE CLEANing, $1.50 to $2 day; competent help. A6639; Main 1095. SWEDISH BUREAU. 27

WANTED—BY MOTHER AND DAUGHTER, cook and second maid. Phone A6639; MAIN 1095. 27

WANTED—A WOMAN WITH DAUGHTER of 12 as working housekeeper. Call at 4112 FIGUEROA ST. 2

WANTED — HOUSEWORK BY WOMAN with child. 'Phone A6639, Main 1095. SWEDISH BUREAU. 27

WANTED—A NO. 1 STENOGRAPHER AND book-keeper wants position at once; best references. Call SOUTH 1853. 18

WANTED—SITUATION BY GIRL TO ASsist in light housework; reference. Phones 22543, BROADWAY 4457. 27

WANTED—POSITION BY COMPETENT eastern lady in private family. Address P, box 115, TIMES OFFICE. 27

WANTED—POSITION FOR FIRST-CLASS chambermaid; would go out of the city; prefer hotel work. Phones A5400, MAIN 5611. 27

WANTED — HOUSE WORK BY EXPERIenced woman, 35c per hour. BROADWAY 2449; HOME F4069. 28

WANTED—DAY'S WORK OF ANY KIND OR by week. Phone Main 6444. MRS. JONES. 28

WANTED—DAY'S WORK BY COMPETENT woman. MAIN 9598. 29

WANTED— Situations, Male and Female.

WANTED — QUICK, SERVICE, COLORED cooks, waiters, porters, mechanics, laborers, general housework; hotel work especially. COLEMAN'S EMPLOYMENT OFFICE, 211 E. Second. Phone Bdway. 2106, A2379. 30

WANTED—MAN AND WIFE, FIRST-CLASS cook and waitress, or both waiters, work anywhere. Address R, box 287, TIMES BRANCH OFFICE. 27

WANTED—WHITE GIRL AND JAPANESE want position in same place; girl as cook; man houseworker, gardener, etc. Care 940 SOUTH HILL. F8233, Main 3048. 27

WANTED—YOUNG MARRIED COUPLE from the East wishes position private family. 216½ S. SAN PEDRO. Phone Main 1729. F. Simpson. 27

WANTED—BY MAN AND WIFE, ON PRIvate place or ranch. PHONE A6639; MAIN 1095. Swedish Bureau. 28

WANTED— Agents and Solicitors.

WANTED—AGENTS TO MAKE BIG MONEY metallizing rose buds, flowers, grasses, insects, etc.; correct formula for doing the work for 25c. F. H. P. CO., 138 N. Hill st., Los Angeles. 27

WANTED— Agents and Solicitors.

WANTED—COMPETENT AGENTS TO ... the new combination life, accident and ... policies, sold exclusively by the Pacific Mutual Life Ins. Co., $15,000,000 assets, ... 800 insurance. Liberal renewal ... Representatives making big money ... ing life income. Call or address J. H. BELL, JR., 201 Home Office Bldg., ... sts., Los Angeles.

WANTED—EXPERIENCED STOCK ... tor, and salesman, who understands ... ation work and is willing to furnish ... Salary guarantee to the right man. ... 9 to 10. Room 404, MASON OPERA ...

WANTED—AGENTS MAKE BIG ... selling household necessity. ... tory quick. ELECTRIC COMPOUND ... 119½ S. Spring.

WANTED— Partners.

WANTED—FOR SALE—HALF INTEREST in first-class, old-established, reliable, paying, up-to-date business opening in Los Angeles; renting stores, ... houses, large and small, unfurnished and furnished; offices, warehouses, etc.; ... cash and exchange all kinds better ... erties, and fire insurance business. ... half interest $2350. Will pay you ... come than many times that amount ... in stock of goods on Broadway. ... NIX, 202 and 204 Grant Bldg.

WANTED—PARTNER; ONE WHO CAN INVEST $5000 IN A GOOD, CLEAN MANUFACTURING BUSINESS WHICH WILL BEAR THE CLOSEST INVESTIGATION. HIGHEST OF REFERENCES WILL BE GIVEN AND REQUIRED. ADDRESS BOX 135, TIMES OFFICE.

WANTED—YOUNG MAN OF GOOD CHARacter, good address, to join a ... long financial experience; a wide ... in business circles, to take equal interest ... sound, profitable, respectable proposition ... must have $3000 cash. Address T, box ... TIMES OFFICE.

WANTED—ENERGETIC, RELIABLE GENtleman, partner in profitable, established business; references exchanged; $250 ... fully secured; kindly investigate if ... hustler. 313 CITIZENS' NATIONAL BANK BLDG.

WANTED—ESTABLISHED REAL ESTATE FIRM, FINE LOCATION, OFFERS INTEREST; RELIABLE MAN TO HANDLE LOANS PREFERRED; FINE OPENING. ADDRESS T, BOX 22, TIMES OFFICE.

WANTED—PARTNER WITH $800 TO ... crease business; established four years; ... ing from $500 to $700 per month; ... stand rigid investigation. Address ... 567, Goldfield, Nev.

WANTED—PARTNER; PARTY WITH ... can make from 30 to 40 per cent. ... fine business. Address A. A. BROWN, ... West Pico.

WANTED—LADY PARTNER FOR POULtry and alfalfa ranch, or will sell 80 acres cheap near Lancaster. 341½ S. SPRING, ... 25.

WANTED—PARTNER, EITHER ... or male, for lunch counter, ... Ocean Park Front, Ocean Park, Cal. ... SEN.

WANTED — PARTNER WITH ABOUT ... to take 1-3 interest in an established ... town business; will bear close investigation. Address T, box 136, TIMES OFFICE.

WANTED— Rooms.

WANTED—BY A MIDDLE-AGED LADY OF quiet habits, one or two ... ably furnished sunny rooms ... in either Westlake or Pico Heights ... within walking distance of a good ... house or hotel; rent must be reasonable; ... what you have does not meet ... ments do not answer. State ... and rates. Address X, box 28, TIMES OFFICE.

WANTED—LADY WANTS SUNNY ... nished room; no children; ... walking distance; please state rent. ... V, box 73, TIMES OFFICE.

WANTED— Houses.

WANTED — MODERN BUNGALOW ... turn in good lot as part payment ... flated prices. Address LOS ANGELES BUNGALOW CO., 430 Delta Bldg. ...

WANTED— Rooms With Board.

WANTED—ROOM AND BOARD ... in exchange for scholarship International Correspondence Schools; value ... Address C. H. B., 1116 E. 14TH ST.

WANTED— To Rent.

WANTED—SMALL FURNISHED ... low, four or five rooms and ... adults (no children.) Must have ... for two horses; must be clean, ... tion and reasonable. Address ... TIMES OFFICE.

WANTED — TO RENT A DAIRY ... with pasturage for 200 head of ... Must have plenty of water and ... from 100 to 150 acres' stand of ... municate with the GLENDALE ... Santa Fe ave. Main 2659.

WANTED—PART OF SUITE OF ... have carpets, rugs, etc.; prefer ... torney; need one small room and ... ception room; will be permanent. ... box 130, TIMES OFFICE.

WANTED—TO RENT, BY MAN AND ... strictly modern, completely furnished bungalow, with garage. State ... Address S, box 251, TIMES BRANCH ...

WANTED — TWO NICELY FURNISHED rooms in private family, for ... gentleman; would prefer near ... not tourists. Address X, box ... FICE.

WANTED—TO LEASE 5 ACRES ... falfa to pasture colts. No ... pay good price. Address ... P.O. box 473, city.

WANTED—TO RENT, 7-ROOM ... bungalow, within easy reach ... physician. Phone WEST 5486 ...

WANTED—TO RENT ON SHARES ... farm, 10 to 25 acres, buildings ... hear what you have. Address ... Tonopah, Nev., box 930.

WANTED—TO RENT, ALFALFA ... from 30 acres up, with ... describe buildings and state ... O, box 32, TIMES OFFICE.

WANTED—BY COUPLE WITHOUT CHILdren, 4 or 5-room furnished ... about $20. Address S, box ... FICE.

WANTED—BY GENTLEMAN, FURNISHED room and bath in neighborhood of ... Hoover. PHONE 53496.

WANTED— To Purchase, Real Estate.

WANTED—LOT BETWEEN ... and Melrose, east of Western ... Have several clients ready to ... please write full particulars. J. ... 412 International Bank Bldg., ... and Temple.

WANTED— A lot or acre at Sunnyside, or ... cation as part payment on ... bungalow. Address R, box ... BRANCH OFFICE.

WANTED—YOURS MAY BE THE ... 2-story house with four ... West Adams Heights, Westlake or ... preferred. LEWIS, 324 Central Bldg.

WANTED—GOOD FARMING LAND OR ... chards, with plenty of water ... house, on 28th st., and other ... and mortgages to $12,000. G. L. STEVENS, ... Mason Bldg. F7900, M. ...

WANTED—LOTS, BOUNDED BY ... Slauson ave., Figueroa and Main ... location of lots, so can be ... cash net price. Address T, box ... OFFICE.

WANTED—FROM OWNERS, GOOD ... for stores; west or northwest ... Please write full particulars. J. ... 412 International Bank Bldg., ... and Temple. A5443.

WANTED— WE BUY COUNTRY LANDS. CRISMON & JENNINGS, Sixth and Main ... 408 Central Bldg.

WANTED — 4 OR 5 ROOMS ... south preferred; not over ... and $15 per month. YOUNG & ... 27

WANTED—A SMALL BUSINESS ... ner preferred, in growing ... preferred. Address P, box ... FICE.

WANTED — WILL EXCHANGE ... vacant property for home ... further south than Adams st. ... HYANS, 222 Laughlin Bldg. ...

WANTED—TO PURCHASE A LOT ... of San Pedro st., between Third ... enth st., for cash. Apply ... P. GOODWIN, 937 W. ...

WANTED—NORTH OR EAST ... at least 200 feet West Adams ... Wilshire. LEWIS, 324 Central Bldg.

WANTED—FOR CASH, 4-ROOM ... low or cottage, inside city ... ceeding $1500. See MR. LOOMIS ...

WANTED—I AM LOOKING FOR ... desirable lot to be had for ... RICHARDS, 429 Douglas Bldg. ... 2509.

WANTED — WE HAVE A CASH ... for a modern home, who will ... as $15,000. R. D. RICHARDS, ... Bldg.

WANTED—40-FOOT EAST FRONT ... north of Adams, west of Vermont ... 324 Central Bldg. F7871.

Classified Liners.

WANTED— To Purchase, Real Estate.

WANTED — HAVE CLIENT WHO WANTS bungalow of 6 or more rooms, southwest preferred; he has 100,000 shares of stock in gold mine, that is now working a crew of miners with hoist and air drills, taking out ore that averages $25 per ton, in free gold; treasury stock selling at 25c per share; will exchange his block of stock on basis of 5c per share and put in some cash for modern bungalow; would consider equity. F. SNOVER, 105 S. Broadway. 27

WANTED—ANXIOUS CUSTOMER WILL pay $2000 spot cash for nice new bungalow, 5 or 6 rooms, 2 bedrooms; if BIG BARGAIN and well located, west or southwest, near car line. Furnished at R.R. station; must have at once; if you are owner and really want to sell and have a decided bargain answer this; now is your chance. ROWLEY, KNOPP & FEUSIER, ... Chamber Commerce. Phone Broadway 1517. 28

WANTED— Have customer for close-in income property up to $15,000; also one up to $50,000; must be ... and show more than 10 per cent. income. CAL GRAYSON, with HERBERT L. CORNISH CO., 301 Union Trust Bldg. 27

WANTED—I HAVE A BUYER FOR AN ORange or lemon grove of about 5 or 6 acres; will put in $4000 cash and assume the balance. Also choice lot, 75 to 100 feet front, in Wilshire Blvd. section. Also 500 to 1000 acres of cheap rough land for hunting club. A. P. CHAPIN, 502 Security Bldg. 27

WANTED—NOTICE TO OWNERS— If your property is well located, desirable and you are anxious to sell, be sure it is on our list. MONEY TO LOAN. References—Security Savings Bank, First National Bank, Broadway Bank and Trust Co., R. D. RICHARDS, 429 Douglas Bldg. A2503, Main 5889. 27

WANTED—TO PURCHASE FROM OWNERS only, for cash, residence lot, Westlake district; must be a bargain or would buy 7 or 8-room improved property, same district. How ... do you need money? H. E. BENNETT, ... 215-16-17 O. T. Johnson Bldg. A3872; Main ... 27

WANTED—WE GIVE SPECIAL ATTENtion to marketing high grade residence lots in the Wilshire Boulevard district. Owners will find it to their interest to place such properties with us for sale. Call or telephone for particulars to HARRY ANDREWS & ..., 327 S. Spring st. A4866, Broadway 1361.

WANTED—A MODERN 7 OR 8-ROOM HOUSE in West Adams section for income business property in Buffalo, N. Y. L. S. BOWEN & CO., 1010 Central Bldg. ... F4511. 27

WANTED — NICE LITTLE HOME, WITH improvements, easy terms; prefer high location. Address P, box 130, TIMES OFFICE. 27

WANTED— To Purchase, Miscellaneous.

WANTED—FURNITURE. HIGHEST CASH PRICES paid for furniture, household goods and merchandise, or sold on commission. Call on us first. L. A. AUCTION AND COM. CO., 730 S. Spring. ... Broadway 1667.

WANTED — TO BUY SECOND-HAND CLOTHING; WE POSITIVELY PAY HIGHEST PRICES FOR LADIES' AND GENTLEMEN'S GOOD SECOND-HAND CLOTHING, SHOES, VALISES, TRUNKS, BEDDING, FURNITURE, CARPETS, SPORTING GOODS, ETC. CALLS PROMPTLY ATTENDED. 'PHONES A9747, MAIN 2927. 27

WANTED—TO BUY YOUR FURNITURE, CASH OR EXCHANGE. Any amount, one piece or 100 rooms. We buy rooming-houses and restaurants, office fixtures, carpets, bric-a-brac and china, stoves, silverware, trunks, pianos. ... BROS., FURNITURE BUYERS, Calls promptly answered out of town. ... 911 S. Main st., Main 3942.

WANTED—FURNITURE. WE PAY HIGHEST CASH PRICE FOR OFFICE AND GOOD, CLEAN HOUSEHOLD FURNITURE IN LARGE OR SMALL LOTS. COLGAN'S, 435 S. Main st., opp. P. E. Depot. ... up F2467. Main 2469.

WANTED — HIGHEST PRICE PAID FOR household and office furniture. Give us a chance to figure on your goods before disposing of them. Largest second-hand ... in Los Angeles. JAMES COLGAN & CO., 711 to 715 S. Spring st. Main 3964; F2464.

WANTED—SELL OR EXCHANGE YOUR furniture. We have thousands of customers waiting to buy it. Phone us, Main ... COLYEAR FURNITURE ... S. Main.

WANTED — TO BUY FURNITURE AND household goods. If you have one piece or a ... full, we will pay you one-third more ... others. Phone us, Main 1117, Home ... COLYEAR'S, 509-511 S. Main.

WANTED—TO BUY RESTAURANT IN good location, doing paying business; must ... desirable lease and bear investigation. ... cash. $900 to $1000. PHONES A5600; MAIN 5611.

WANTED—WE BUY HIGH-CLASS LADIES' and gent's street and evening clothes. Highest price paid. 512 S. SPRING. Main 3597.

WANTED—HOUSEHOLD GOODS, FURNIture, carpets, any quantity. Highest cash ... paid. RHOADES & RHOADES, 520-522 ... Main st. Phones Main 1250; F1329.

WANTED—TO BUY AN ESTABLISHED ... hair dressing business, downtown preferred. Address T, box 165, TIMES OFFICE. 27

WANTED—TO PURCHASE, SECOND-HAND furniture, stoves and carpets. See us before ... will pay you more. Phone Broadway ... LEVY'S, 439 S. Spring st.

WANTED—HIGHEST PRICE PAID FOR gentlemen's cast-off clothing. Tel. Home ... Place of business, 111 E. SECOND ST.

WANTED — HIGHEST PRICES PAID FOR second-hand furniture, if you want what your furniture is worth see us. ROSSMER'S, ... Main 3884. 7

WANTED—CASH PAID FOR FEATHER beds. 739 SAN PEDRO. Main 1166, Home 8041.

WANTED — GAS RANGE; MUST BE cheap. Call SOUTH 4329, between 1 and 3. 28

WANTED—DIAMONDS, JEWELRY, ETC.; ... cash; get my offer; fair dealing. H. T. ..., 143 S. Broadway, room 125. A1998.

WANTED—DIAMOND SOLITAIRES, ANtique jewelry and old gold. S. SCHEPP, ... Broadway.

WANTED—WE PAY HIGHEST PRICES ... DIAMONDS, antique jewelry, old gold. ... & CLARK, Jewelers, 321 S. Spring.

WANTED—TO BUY ONE TO FIVE FRAME cottages, east of Main st., to be removed. Address X, box 45, TIMES OFFICE.

WANTED—OAK FLAT-TOP TYPEWRITER desk; give description and telephone. Address V, box 70, TIMES OFFICE. 27

WANTED — GOOD PRICE PAID FOR clothing. 605 S. SPRING ST. Main 4034.

WANTED— Miscellaneous.

WANTED—YOUNG LADY GOING TO MASsachusetts about April 1, the acquaintance of another young lady for companion on the way. Have not decided what road to go by. Will exchange references. My address ..., box 166, TIMES OFFICE. 29

WANTED—CANCER CURED FREE OF ALL charge for the first two callers. MRS. ..., 506 Lorena st. Take Indiana Boyle Heights car. 27

WANTED — RHEUMATISM CASES; WILL ... cash for them. 306 SAN FERNANDO ..., Phone Main 7813.

WANTED — HIGHEST PRICES PAID FOR gentlemen's cast-off clothing. A. KALET. ... Main 5746.

WANTED—MISFIT CLOTHING; HIGHEST ... paid for gentleman's misfit clothing. ... A3393; MAIN 3388. 215 E. 1ST ST.

TO LET— Furnished Rooms.

TO LET—413 EAST 7TH ST., HOUSEKEEPing rooms, $2.50 per week; free gas for ... and free baths. PHONE F3394. 27

TO LET—SLEEPING ROOMS, $1.50 WEEK; ... furnished housekeeping suites. 116 S. HOPE. 29

TO LET—FURNISHED HOUSEKEEPING ..., $1.75, $2 week; clean, quiet house. ... E. PICO. 31

TO LET—FURNISHED ROOMS; RATES ... reasonable; location central. 722 SOUTH ... ST. Winifred. 27

TO LET—OPPOSITE WESTLAKE PARK, ... furnished sunny room; best car service. 624 S. ALVARADO. 31

TO LET—3 ROOMS, FURNISHED FOR housekeeping; in new bungalow. 1439 W. ... No children. 29

TO LET—NICE SUNNY 5-ROOM UPPER ... 1239 W. 24TH.

TO LET—NEWLY FURNISHED OUTSIDE ... sunny rooms, modern. 1206 S. FLOWER. 30

TO LET—NICE, SUNNY SUITE, $4 A WEEK. ... E. 12TH ST. 27

TO LET—2 NICELY FURNISHED ROOMS, ... to right party. 116 W. 14TH. 1

TO LET—3 OR 4 SUNNY HOUSEKEEPING ... fine location. 1156 S. FLOWER. 28

TO LET—LARGE FURNISHED HOUSE... rooms, $8. 141 W. 16TH ST. 27

TO LET—FURNISHED ROOMS FROM $1 UP. ... S. OLIVE ST. 27

TO LET—FURNISHED ROOM WITH OR without board. 3723 S. HOPE. 25

Classified Liners.

WANTED— To Purchase, Real Estate.

WANTED — HAVE CLIENT WHO WANTS bungalow of 6 or more rooms, southwest preferred; he has 100,000 shares of stock in gold mine that is now working a crew of miners with hoist and air drills, taking out ore that assays $30 per ton, in free gold; treasury stock selling at 25c per share; will exchange 50,000 shares of stock on basis of 5c per share and put in some cash for modern bungalow; will consider equity. F. SNOVER, 505 S. Broadway. 27

WANTED—ANXIOUS CUSTOMER WILL pay $1000 spot cash for nice new bungalow, 6 or 7 rooms, 3 bedrooms; if BIG BARGAIN and well located, west or southwest, near car line. Furnished or E.R. station; must have at once; if you are owner and really want to sell and offer a decided bargain answer this; now is your chance. ROWLEY, KNOPF & FEUSIER, 307 Chamber Commerce. Phone Broadway 1517. 28

WANTED— Have customer for close-in income property up to $10,000; also one up to $50,000; must be able to show more than 10 per cent. income.
CAL GRAYSON, with
HERBERT L. CORNISH CO.,
301 Union Trust Bldg.
27

WANTED—I HAVE A BUYER FOR AN ORange or lemon grove of about 5 or 6 acres; will put in $4000 cash and assume the balance. Also choice lot, 75 to 100 feet front, in Wilshire Blvd. section. Also 50 to 1000 acres of cheap rough land for hunting club.
A. P. CHAPIN,
501 Security Bldg. 27

WANTED—NOTICE TO OWNERS— If your property is well located, desirable and you are anxious to sell, be sure it is on our list.
MONEY TO LOAN.
References—Security Savings Bank, First National Bank, Broadway Bank and Trust Co.
R. D. RICHARDS,
40 Douglas Bldg. A2551, Main 5909. 27

WANTED—TO PURCHASE FROM OWNERS only, for cash, residence lot, Westlake district; must be a bargain or would buy 7 or 8-room improved property, same district. How quick do you need money? H. E. BENNETT, 215-16-17 O. T. Johnson Bldg. A3872; Main 27

WANTED—WE GIVE SPECIAL ATTENTION to marketing high grade residence lots in the Wilshire Boulevard district. Owners will find it to their interest to place such property with us for sale. Call or telephone for particulars to HARRY ANDREWS & CO., 32 S. Spring st. A4688, Broadway 1381. •

WANTED—A MODERN 7 OR 8-ROOM HOUSE in West Adams section for income business property in Buffalo, N. Y.
L. S. BOWEN & CO.,
1010 Central Bldg.
Home F4811. 27

WANTED — NICE LITTLE HOME, WITH improvements, easy terms; prefer high location. Address P, box 130, TIMES OFFICE. 27

WANTED— To Purchase, Miscellaneous.

WANTED—FURNITURE.
HIGHEST CASH PRICES
paid for furniture, household goods and merchandise, or sold on commission.
Call us at first.
L. A. AUCTION AND COM. CO.,
730 S. Spring.
Broadway 1067. •

WANTED — TO BUY SECOND-HAND CLOTHING; WE POSITIVELY PAY HIGHEST PRICES FOR LADIES' AND GENTLEMEN'S GOOD SECOND-HAND CLOTHING, SHOES, VALISES, TRUNKS, BEDDING, FURNITURE, CARPETS, SPORTING GOODS, ETC. CALLS PROMPTLY ATTENDED. 'PHONES A9747, MAIN 2987. 27

WANTED—TO BUY YOUR FURNITURE, CASH OR EXCHANGE.
Any amount, one piece of 100 rooms. We buy rooming-houses and restaurants, office, store fixtures, carpets, bric-a-brac and china, cut glass, silverware, trunks, pianos.
SHIELS BROS., FURNITURE BUYERS.
Calls promptly answered out of town.
F7958, 511 S. Main st., Main 3042.

WANTED—FURNITURE. WE PAY HIGHEST CASH PRICE FOR OFFICE AND CLEAN HOUSEHOLD FURNITURE IN LARGE OR SMALL LOTS.
COLGAN'S,
416 S. Main st., opp. P. E. Depot.
Home F7987. Main 2469. •

WANTED — HIGHEST PRICE PAID FOR household and office furniture.
Give us a chance to figure on your goods before disposing of them. Largest second-hand dealers in Los Angeles.
JAMES COLGAN & CO.,
711 to 715 S. Spring st.
Main 2569; F2364.

WANTED—SELL OR EXCHANGE YOUR furniture. We have thousands of customers waiting to buy it. Phone us. Main 1117, Home F6591. COLYEAR FURNITURE CO., 511 S. Main. •

WANTED — TO BUY FURNITURE AND household goods. If you have one piece or a houseful, we will pay you one-third more than others. Phone us. Main 1117, Home F6591. COLYEAR'S, 509-511 S. Main. •

WANTED—TO BUY RESTAURANT IN good location, doing paying business; must have reasonable lease and bear investigation. Will pay cash, $500 to $1000. PHONES A5600; ... 26

WANTED—WE BUY HIGH-CLASS LADIES' and gents' street and evening clothes. Highest prices paid. 512 S. SPRING. Main 2987. •

WANTED—HOUSEHOLD GOODS, FURNITURE, carpets, any quantity. Highest cash prices paid. RHOADES & RHOADES, 530-532 S. Main st. Phones Main 1259; F1259. •

WANTED—TO BUY AN ESTABLISHED paying hair dressing business, downtown; state price asked. Address T, box 165, TIMES OFFICE. 27

WANTED—TO PURCHASE, SECOND-HAND furniture, stoves and carpets. See us before selling; we will pay you more. Phone Broadway 3700. LEVY'S, 529 S. Spring st. •

WANTED—HIGHEST PRICE PAID FOR gentlemen's cast-off clothing. Tel. Home F6590. Place of business, 111 E. SECOND ST. •

WANTED — HIGHEST PRICES PAID FOR second-hand furniture, if you want what it is worth see us. ROSSMER'S, 420 S. Main, Main 2692. 7

WANTED—CASH PAID FOR FEATHER beds. 710 SAN PEDRO. Main 1166, Home 8041. •

WANTED—GAS RANGE; MUST BE cheap. Call SOUTH 4329, between 1 and 5. 28

WANTED—DIAMONDS, JEWELRY, ETC.; don't sell, get my offer; fair dealing. H. T. KIRK, 311 S. Broadway, room 125. A1996. •

WANTED—DIAMOND SOLITAIRES, ANtique jewelry and old gold. S. SCHEPP, 337 S. Broadway. •

WANTED—WE PAY HIGHEST PRICES for diamonds, antique jewelry, old gold. BIRCH & CLARK, Jewelers, 331 S. Spring. •

WANTED—TO BUY ONE TO FIVE FRAME houses east of Main st., to be removed. Address X, box 45, TIMES OFFICE. •

WANTED—OAK FLAT-TOP TYPEWRITER desk; give description and telephone. Address Y, box 78, TIMES OFFICE. 27

WANTED — GOOD PRICE PAID FOR ... 634 S. SPRING ST. Main 4034. •

WANTED— Miscellaneous.

WANTED—YOUNG LADY GOING TO MARRY about April 1, the acquaintance of another young lady for companion on ... has not decided what road to go by ... exchange references. My address ... TIMES OFFICE. 29

WANTED—CANCER CURED FREE OF ALL cost for the first two callers. MRS. ..., 924 Lorena st. Take Indiana Boyle Heights car. 27

WANTED — RHEUMATISM CASES; WILL ... cash for them. 306 SAN FERNANDO ... Phone Main 7813. •

WANTED — HIGHEST PRICES PAID FOR ladies' cast-off clothing. A. KALET. ... Main 208. •

WANTED—MISFIT CLOTHING; HIGHEST price paid for gentleman's misfit clothing. ... MAIN 2095. 215 E. 1ST ST. •

TO LET— Furnished Rooms.

TO LET—425 EAST 7TH ST., HOUSEKEEPing rooms, $2.50 per week; free gas for ... and free baths. PHONE F3294. 27

TO LET—SLEEPING ROOMS, $1.50 WEEK; furnished housekeeping suites. 116 S. HOPE. 30

TO LET—FURNISHED HOUSEKEEPING ... $1 week; clean, quiet house. 31

TO LET — FURNISHED ROOMS; RATES ... location central. 732 SOUTH ... ST. Winifred. 27

TO LET—OPPOSITE WESTLAKE PARK, furnished sunny room; best car service. ... S. ALVARADO. 31

TO LET—2 ROOMS, FURNISHED FOR ... in new bungalow. 1459 W. ... No children. 29

TO LET—NICE SUNNY 5-ROOM UPPER ... W. 26TH. 29

TO LET—NEWLY FURNISHED OUTSIDE ... rooms, modern. 1206 S. FLOWER. 30

TO LET—NICE, SUNNY SUITE, $4 A WEEK. ... 27TH ST. 27

TO LET—2 NICELY FURNISHED ROOMS, to right party. 116 W. 14TH. 1

TO LET—3 OR 4 SUNNY HOUSEKEEPING ... fine location. 1155 S. FLOWER. 28

TO LET—LARGE FURNISHED HOUSEkeeping rooms, $8. 141 W. 16TH ST. 27

TO LET—FURNISHED ROOMS FROM $1 UP. ... OLIVE ST. 27

TO LET—FURNISHED ROOM WITH OR without board. 2723 S. HOPE. 25

TO LET— Furnished Rooms.

TO LET—TWO SUNNY FRONT ROOMS, furnished completely for light housekeeping, one room with or without housekeeping, lower floor, use of laundry conveniences, bath and phone, $9 to $20 per month; no children. Take Traction, Pico or Santa Monica cars. THE VAN NEL, 1437 Rich st. Phone Sunset West 2304. 27

TO LET — AT HOTEL OHIO, 217 NORTH Broadway, opposite Courthouse, second entrance, elegantly furnished rooms, 50c to $2 a day, $2.50 weekly and up. Phone in every room, free; also baths. Running hot and cold water. Best place to stop for the money, close to theaters and business. •

TO LET—THE ZEALAND,
444 S. Spring.
New management. Newly furnished, clean rooms, $2 per week and up; hot water all hours; bath free; an elegant front suite, could be used for office. 29

TO LET — BEAUTIFULLY FURNISHED, sunny outside rooms, in quiet neighborhood, with or without board; a home for convalescents. Call THE HOME, 56th and Central ave. 'Phone 29565. 1

TO LET — IN A HOME PLACE, FINE housekeeping suites of 2 rooms each; all light, clean and sun all day; use of yard and porches; bath and laundry; rent from $11 to $14 a month; adults. 900 TEMPLE. 29

TO LET—IN LARGE, BEAUTIFUL PRIVATE residence, elegantly furnished large outside sunny rooms; every home comfort; beautiful grounds and porches; furnace heat; walking distance. Call 1125 S. GRAND. 27

TO LET—NEW HOUSE, BRIGHT, OUTSIDE rooms, housekeeping and single, $1.50 to $4; hot bath, laundry; walking distance; cars direct to depots. TEN EYCK, 111 S. Figueroa.

TO LET—2 LARGE SUNNY ROOMS, housekeeping privileges, close in, walking distance, suitable for man and wife, or two men. Phone BROADWAY 2627. 27

TO LET—THE WATAUGA, STRICTLY 1STclass sunny rooms, thoroughly renovated, centrally located, nearly opposite The Times, 123 N. Broadway. Phone A2227, Bdwy. 1953. •

TO LET—FURNISHED ROOMS, $1.50 PER week and up; gas and electricity; free baths; one block west Courthouse. 412 TEMPLE ST. 1

TO LET—2 OR 3 COSY ROOMS, IN PRIvate home, for housekeeping; 'phone, bath, barn and lawn. Take University car. 2124 ESTRELLA. 27

TO LET—$1.50 A WEEK; LARGE, SUNNY rooms, well furnished, clean. 2309 E. NINTH ST. Also 1112 E. SEVENTH ST. 31

TO LET— Flats.

TO LET—
Five-room modern, up-to-date flat, lower floor, south side. $25 per month. Only half block from Pico street car line. Also five-room cottage, newly papered and in fine condition, half block from Pico street car line; rents for $15 per month. See owner, R. E. MUNCY, 422 I. W. Hellman Building, corner 4th and Main. Phones Sunset Main 2487, Home F7421. •

TO LET — UNFURNISHED FLATS, NEW, modern, close-in flats of 4, 5 and 6 rooms each, at $25, $18 and $30. Water free. Modern plumbing, private bath and toilet, gas and electricity. Everything modern and new. Walking distance, but convenient to car line. 940 to 942½ Francisco st. Key at 942½. See owner at CITY AND COUNTY BANK, 3d and Spring sts.

TO LET—IF YOU ARE LOOKING FOR A nice, clean, modern flat, 4 rooms and bath, see the upper flat at 3113½ DALTON AVE. Rent $15, water paid. 'PHONE 29488, or WEST 5715. 28

TO LET—$14; MODERN FLAT, 3 ROOMS and bath, 1015½ Diamond st. Apply 1017 W. First st. Take W. Second st. car, get off at Fremont ave., or call at 207 S. BROADWAY. A2043, Main 2043. 10

TO LET—CHEAP RENT, CLOSE TO COURThouse, no car fare to pay, modern 4 and 5-room flats, with gas ranges and baths, water paid. HUBBELL, 502 Bullard Block. Phone A2734. •

TO LET—SIX ROOMS, BATH, HOT AND cold water, hardwood floors, beam ceilings, one of the finest flats in the city. 707 VALENCIA. See R. J. BUSCH, hatter, 2nd and Broadway. 30

TO LET—SUNNY, UNFURNISHED 4-ROOM lower flat, modern residence, separate entirely; rent $22; quiet couple without children. 1140 ARAPAHOE near Ninth. 11th and Pico Heights car. 29

TO LET—4-ROOM LOWER FLAT, 428 N. Hill, opposite High School; strictly modern; instantaneous heater, grate, mantel, cellar, etc.; lowest rent. See M. E. HILLIS, Times Office. 27

TO LET — 5-ROOM FLAT, HARDWOOD floors, bath, toilet, mantels, bookcases, 5 east windows, near Figueroa and 7th, $25. BRAINERD, 912 Central Bldg. Main 251, F1632.

TO LET—CHOICE CLOSE-IN HOMES.
$35—8 rooms, 1213B W. 7th.
$35—7 rooms, keys 1221B W. 7th st.
BRAINERD, Central Bldg. F1632, M. 251.

TO LET—$11; 111 W. 14TH ST., REDUCED rent; 4-room flat, southern exposure, gas stove, private bath and toilet, screen porch, walking distance. 1

TO LET — NEARLY NEW, BEAUTIFUL cottage flat, 6 rooms and reception hall, strictly up-to-date; rent reasonable. Inquire 1468 S. BURLINGTON. 28

TO LET—MODERN FLAT, SIX LARGE rooms, sunny side, splendid condition, pleasant surroundings, near street cars; only $30. Owner, 2300 TOBERMAN ST. 27

TO LET—COTTAGE FLAT, EXCLUSIVE neighborhood, sunny and cheerful; rent moderate; reference required. Owner, 605 SOUTH UNION. Phone Temple 704. •

TO LET—1506 SANTEE ST., NICE 3-ROOM flat, large yard, convenient to 2 car lines; only $10, water paid. 'PHONE 22300, BROADWAY 4121. 27

TO LET—1247 VERMONT AVE., 60 FEET north of Pico st., flat, 4 beautiful rooms, oak floors, gas range, water heater, laundry tub, $30. Owner there today. 27

TO LET—5-ROOM LOWER FLAT, GAS range and heater. Westlake district. 1038 GRAND VIEW ST.; adults. 30

TO LET—NICE, MODERN 3-ROOM UNFURnished flat; bath, gas, electric lights; near Figueroa; walking distance. 816 W. 10TH. 27

TO LET—A BEAUTIFUL 4-ROOM UPPER flat, large and sunny rooms, telephone and water free, close in. 1130 E. 12TH ST. 28

TO LET—107 S. FLOWER, MODERN 7-ROOM flat, all conveniences, 2 chimneys, east front. 28

TO LET—MODERN FOUR-ROOM FLAT, bath, close in. 919 WEST FOURTH ST. 2

TO LET—5-ROOM FLAT, IN A DESIRABLE locality, rent reasonable, at 463 LAKE ST. Owner same building. Adults. 31

TO LET—BEAUTIFUL MODERN FLAT, 1355 WRIGHT ST. near Figueroa and Pico. 'Phone Main 1296. 29

TO LET—NEW, MODERN, SUNNY, 4-ROOM flats, close to High School; reduced rent. Call 706½ CALIFORNIA. 28

TO LET — ELEGANT SEVEN-ROOM FLAT near 7th and Figueroa, $35. Apply quick. Address box 27, UNION LEAGUE. •

TO LET—LOWER FLAT, 5 ROOMS AND bath, Westlake district. E4158. 1

TO LET—6-ROOM NEWLY TINTED FLAT. Apply 720 S. SAN PEDRO ST. 29

TO LET— Furnished Flats.

TO LET — FURNISHED FLATS. NEWLY furnished flats of 4 and 5 rooms each. Can be used as one house or as upper and lower flats. Private bath, toilet and kitchen with each flat. Beautiful grounds, orange trees, flowers, etc. Situated in most exclusive residence part of city. Rent $25 and $30. Water free. 2437 South Flower, near Adams (Grand ave. corner.) See owner, 2433 S. FLOWER. •

TO LET—COMPLETELY FURNISHED 5-room upper flat, 6354½ Burlington ave., Westlake section; modern in every particular; reasonable rent to desirable tenants. J. E. MARTIN, 312 Stimson Bldg., or 'Phone 23345.

TO LET—810 S. FIGUEROA, 5-ROOM FLAT, bath, porcelain tub, instantaneous heater, gas range, gas grate, linen, silver, completely furnished throughout, very neat and clean. Key at janitor's, in rear of 844 W. Ninth st. C. W. BAKER. 'Phone 23330. 27

TO LET—UPPER 5-ROOM FLAT, 911 VAlencia st., including carpet, gas range, curtains, etc.; garage. Key 913 Valencia st. OWNER, 324 P. E. Bldg. Home 10569, Main 569. 27

TO LET—IN WESTLAKE SECTION, 5-ROOM cottage flat, completely furnished, gas, electricity, bath, large yard, very sunny; between 2 car lines; adults. Apply 722 VALENCIA ST. 29

TO LET — A BRIGHT, SUNNY 6-ROOM flat, large rooms (walking distance;) first-class furniture for sale; no dealers. 'PHONE A8634. 27

TO LET — 1125½ MAPLE AVE., 4-ROOM flat, nicely furnished, porcelain bath, close in, walking distance, only $30, water paid. 'PHONE 22900, BROADWAY 4121. 27

TO LET—4-ROOM FURNISHED FLAT, 1 block from Westlake Park; $35. Inquire 2322 W. 8TH ST. 31

TO LET—RUTH AVE., 628, 6-ROOM FLAT, light and sunny, newly tinted; rent $30 per month, water free. Apply on the premises. 27

TO LET—4-ROOM MODERN FLAT, FULLY furnished, right in town; no children. 544 S. HOPE. 29

TO LET— Apartments Furnished. And Unfurnished.

TO LET—413 BOSTON, NEAR BUNKER Hill; sunny furnished housekeeping apartments, separate entrance. $9 and $14. A7143. •

TO LET — $31, $37; 4-ROOM FURNISHED suite, flooded with sunshine; 2 wall beds. CROWN HILL APARTMENTS. 'Phone 53391. •

TO LET— Apartments Furnished. And Unfurnished.

TO LET — MODERN HOUSEKEEPING apartments, furnished complete, the nicest and neatest to be found anywhere, and at the lowest rent. Phone, bath, gas range, hot water; pleasant yard and flowers. These apartments are especially ventilated, sunny, very clean and homelike. Go and see them, you will like them. Close in; no car fare.
$12—102 S. Beaudry, "The Denver."
$12—1133 W. First st. Fine air, high ground.
$16—1137 W. First st.; 2 splendid bedrooms.
$12—1141 W. First st. Can't be equaled.
$12—209 N. Fremont "GENEVA."
$12—212 N. Fremont. "HELVETIA."
$15—215 N. Fremont, 2 double beds.
$14—222 N. Fremont, 2 double beds.
$12—1003 E. Ninth st., corner Gladys.
$12—1011 E. Ninth st., corner Ceres.
$14—150 N. Beaudry, "Chicago."
$13—1030 W. Colton st., "Florence."
$14—334 S. Figueroa st. Very close in.
$14—712 Ceres ave. "ALHAMBRA."
$14—911 Diamond st. W. Second car.
$10—836 Crocker st. Fine for couples.
$16—812 W. Fourth st. Private baths.
$20—1126 Mignonette st. Very desirable.
$20—1117 W. First st. "THE GOLETA."
T. WIESENDANGER, 207 S. Broadway, Room 311, or 1017 W. First st. A2043.

TO LET—
THE QUEEN,
639 CALIFORNIA STREET.
Phones A7608. Broadway 1286.
The most reasonable high-class 3-room apartments in Los Angeles.
All modern conveniences.
Call or phone any time. It is a pleasure to show you through. •

TO LET—
THE NETHERWOOD.
SINGLE ROOMS.
HOUSEKEEPING SUITES.
2007 S. GRAND AVE.
The ideal apartment house; rooms, light and sunny; reception hall and parlor; very comfortable and pleasant house; large front porch and yard; fine surroundings, low rates. Grand avenue car. PHONE HOME 23541. •

TO LET—$30 MONTHLY, FINEST APARTments, new; two parlors, large, sunny; two double beds; kitchen, elegant private bathroom; phone; close in, high location. Take West Second st. car to Beaudry ave. "THE OAKLAND," 1126 Mignonette st. 10

TO LET—
THE ELDEN.
Sunny apartment of two rooms, large kitchen and bath, heated, choice location. 1103 ELDEN AVE., corner W. 11th st. Car W. 9th one block south. •

TO LET—$16 MONTHLY, APARTMENT OF 4 nice rooms for small family; all modern conveniences; owner and wife only other tenants; Highland Park cars pass door. 'Phone 31356. Apply 105 E. AVENUE 38, West Highland Park. 27

TO LET—BYRAM APARTMENTS, 1027 BYram st., nicely furnished housekeeping suites, private bath, steam heat, hot water, quiet location, walking distance to Broadway. Take West 11th st. car. PHONE 53479. 27

TO LET—THE LOUVRE APARTMENTS, 605 E. Washington st., 2 and 3-room suites, private bath, steam heat, hot water, all modern conveniences. San Pedro st. car. 'PHONES MAIN 1304, 24742. 31

TO LET—HOPE APTS., 2923 S. HOPE ST. All outside sunny 3-room apartments, private baths, $25, $28 and $30. High-grade residential district. Quick service. Grand ave. car to 30th. 28

TO LET—CALDWELL APARTMENTS, 825 Crocker st. New 3-story fireproof brick building, 2, 3, and 4-room apartments, completely furnished, $2.50 and up per week. Electricity, bath and laundry free. PHONE F7196. •

TO LET—$20 MONTHLY, 3 LARGE, SUNNY rooms, completely furnished, everything new, bath, 'phone, large, fine grounds, close in. Take W. Second st. cars to Corto st. GOLETA APARTMENTS, 1117 W. First st. 31

TO LET—B. C. APARTMENTS, 3-ROOM furnished suites with private bath, all outside sunny rooms, walking distance. Prices reasonable. 1362 WRIGHT ST. Take Pico car. Phone 22843. 2

TO LET—2 AND 4-ROOM APARTMENTS AT the Zephyr, Venice, only 1 block from ocean and all amusements; steam heat, sun parlor; moderate price. MRS. A. A. ARTHUR, proprietress, Zephyr ave., Venice. Home 4416. 1

TO LET—APARTMENTS, 1 TO 5 ROOMS, kitchen and bath, steam heat, elevator, complete in all appointments, locality excellent. THE MAYFAIR, 40 St. James Park. Both phones. 31

TO LET—HILL AND 16TH, HOTEL SILVERTON. Beautiful new furnished housekeeping suites; or gentlemen, $4 weekly, $16 monthly, up, including steam, electric. •

TO LET — $12 MONTHLY, SUNNY APARTMENT, completely furnished, new; bath; phone; clean; comfortable; very convenient; close in. 1003, also 1011 E. NINTH ST. 10

TO LET — $12 MONTHLY, SUNNY APARTments, completely furnished, new; bath, phone; clean, comfortable, very convenient; close in. 1033 W. FIRST ST. 10

TO LET—LOW TO RIGHT PARTIES, 2 AND 3-room apartments, furnished. Call mornings. 3000 S. GRAND AVE. •

TO LET—BEAUDRY APARTMENTS, 146 N. Beaudry ave. $10 to $14 per month. •

TO LET— Rooms and Board.

TO LET — MOUNT HOLLYWOOD REST Farm for the sick and invalid; high elevation, beautiful view, tents, houses, scientific diet, low rates. For particulars phone or call DR. MARY NOBLE, Auditorium Bldg. 30

TO LET—BOARD AND ROOMS FOR MAN and wife or two gentlemen; home cooking; rates reasonable; all conveniences, including use of garage. MRS. E. W. HALL, 1844 W. 11th st. E5153. 27

TO LET — FIRST-CLASS ROOMS AND board on W. Adams st., fine sunny rooms, large grounds, every modern convenience, 10 minutes from town on Grand ave. car; references. Apply 421 W. ADAMS ST. 28

TO LET—$34, ELEGANT FRONT APARTment, large parlor, bedroom, kitchen, completely furnished, bath, phone. 334 SOUTH FIGUEROA ST. Also $20 at 1117 West First and also 1126 Mignonette st. 14

TO LET—WANTED, SOME JOLLY YOUNG people to take room and board in home of other young people, would like some one who plays bridge whist, to such party, low rates. PHONE 53062. 28

TO LET—NEAR WESTLAKE PARK, IN sunny, pleasant home of young people; first-class room with board; $22-$30 per month; gentlemen or business people preferred. PHONE 52283. 29

TO LET — NICELY FURNISHED FRONT rooms; gas, bath, electricity, with excellent board; walking distance. Rates reasonable. 1068 ORANGE ST. 27

TO LET—THE ETIWANDA, 824 MALLARD, between 8th and 9th sts., 2 blocks west of Figueroa, nicely furnished housekeeping suites; sunny side. PHONE 51965. 27

TO LET — BEAUTIFULLY FURNISHED front room, suitable for two; all conveniences; excellent table. 114 S. GRAND AVE. 'Phone F4790. 29

TO LET — WARM, SUNNY ROOMS, WITH board; bath, electric lights; every convenience. Rates reasonable. 321 W. PICO. B3214. 27

TO LET—IN NICE LARGE HOME, TWO rooms and good board, $24 and $27 per month; 1 block from Westlake Park. HOME 53082. 28

TO LET—NEWLY FURNISHED, SUNNY, front parlor room, for 2; very close in. Beautiful surroundings; also board. 227 S. OLIVE. 29

TO LET—ROOMS AND BOARD, CLOSE IN. Moderate prices. Rooms well heated. Call BROADWAY 3778. 27

TO LET—PLEASANT ROOM IN HOME OF retired physician, $16, with light breakfast. 1300 W. EIGHTH ST. 27

TO LET—THE MOORE.
Best board and rooms in city for the money. 1001 W. EIGHTH ST. 52624. 27

TO LET—670 BIXEL; A CHOICE ACCOMMOdation with excellent board; beautiful modern home; walking distance. 27

TO LET—1 SINGLE AND DOUBLE ROOM with excellent table board in handsome private home. 1204 ORANGE ST. 2

TO LET—PLEASANT ROOMS, FIRST-CLASS board. 1147 S. FIGUEROA. 31

TO LET— Houses.

TO LET—5-ROOM BUNGALOW, EAST Hollywood, 5 cent fare; high ground, large lot, gas, electricity, $25. PHONE 59125. 28

TO LET—8-ROOM HOUSE ON THE HILLS, with all modern improvements, including furnace. 129 N. UNION AVE. 31

TO LET—6-ROOM MODERN COTTAGE, 2022 Oak st. Key at OWNER'S house, 903 W. 20th st. 28

TO LET — MODERN, NEAT BUNGALOW, close in; rent $22.50; adults. 1620 S. UNION AVE. 30

TO LET—HOUSE, WALKING DISTANCE, 4 rooms, cheap. Call at 311 E. PICO ST., between 8 and 10 a.m. 27

TO LET—NICE, SUNNY, UNFURNISHED 5-room cottage, within walking distance; large yard and barn. Call 1216 W. FIFTH. 2

TO LET—MODERN 4-ROOM COTTAGE, 653 E. 25th st., $10, water paid. OWNER, Main 7630. 29

TO LET—10 HOUSES, $7 TO $35 MONTH. C. M. BUCK, 129 S. Bdway. Main 666, Ex. 666. •

TO LET—FIVE-ROOM COTTAGE, EXCELlent condition, 1624 S. Hoover st. 'Phone OWNER, Main 2493, Home 51918. 27

TO LET — MODERN 9-ROOM HOUSE, 924 Beacon st., $60 month. WHITTEN, 831 Westlake. 'Phone 52510. 28

TO LET—CLEAN, CONVENIENT COTTAGE, 3 rooms and bath, gas, electricity, Moneta car line. 356 W. 40TH PLACE. 30

TO LET—IF YOU WANT TO RENT A MODern seven-room house, see CRAWFORD, 710 Merchants' Trust Bldg. 28

TO LET—SIX-ROOM, MODERN BUNGAlow, 406 W. 41ST ST. 53965. $25. 30

TO LET — 7-ROOM HOUSE, 450 W. 41ST PLACE, near Figueroa. 28

TO LET—NEAT COTTAGE, 5 ROOMS. 639 MIMOSA, $15. 27

TO LET— Houses.

TO LET—
FURNISHED AND UNFURNISHED HOUSES, FLATS, APARTMENTS.
AN EXCLUSIVE LIST OF ATTRACTIVE NEW AND MODERN PLACES.
ALL SIZES AND DIRECTIONS.
AT VERY REASONABLE RENTALS.
LISTS AND INFORMATION FREE.
WE MAKE HOUSE HUNTING EASIER.
Twenty years renting Los Angeles property.
ALSO
FIRE INSURANCE,
LOANS,
STOCKS AND BONDS,
GENERAL REAL ESTATE.
WRIGHT & CALLENDER CO.,
405 SOUTH HILL ST. •

TO LET — $70; NEW, ELEGANT RESIdence; eight extra large, sunny rooms; seven latest wall beds; each room a perfect parlor in daytime; showy, no sign of a bed, and at night each a large bedroom. Central. Lawn, palms and roses. 944 Francisco st. A2043, Main 2043. 207 SOUTH BROADWAY. 10

TO LET—2-STORY, 8-ROOM HOUSE, MODern, newly painted and tinted, large barn, two large, level lots, chicken corrals and houses; one block from car; fine location. Colegrove car to Holly ave., one block north. Call 1701 HOLLY AVE. 'Phone Hollywood 1152. 27

TO LET—COTTAGE, FOUR ROOMS, BATH, screen porch, large veranda, electric lights, walls tinted; large level lot; one block from car; fine location. Colegrove car to Holly ave., one block north. Call 1701 HOLLY AVE. 'Phone Hollywood 1152. 27

TO LET—1716 W. NINTH ST., NEAR BURlington, 8-room unfurnished house, barn and basement, $35 per month, including water.
RENTAL DEPARTMENT,
R. A. ROWAN & CO.,
30 300 H. W. HELLMAN BLDG.

TO LET—SNAP; SNAP; ONLY $22 FOR NEW modern 7-room house on high ground. Gas, electricity, sewer, park, flowers. The view has positively no equal in Southern California. A veritable health resort. Call early at 1635 EVERETT ST. Main 3022. 27

TO LET—BEAUTIFUL 8-ROOM HOME, UNfurnished, hardwood floors, pressed brick mantel, furnace, etc., etc.; Westlake district. Call owner, T. C. ROSEBERRY, Westlake Hotel, $50. 31

TO LET—NICE HOUSES, FLATS AND BUNgalows, well located.
TALBOT & SHIPPEE,
A4530. 335 H. W. Hellman Bldg. Bdway 2824. 27

TO LET—$32 WITH WATER, LARGE 5-ROOM modern cottage, 939 W. 35th Place., near the University; ½ block from car line; large lot. Key at 937 W. 35th Place, next door, or Phone A1598, BROCKMIER, 204 Tajo Bldg. 28

TO LET—PRETTY NEW APARTMENT COTtage, 3 sunny rooms, porcelain bath and stationary wash tube, wall beds, all other apartment conveniences; near car line, $13. 1443 EAST 29TH ST. 27

TO LET—5-ROOM MODERN CORNER COTtage, with reception hall. Reliable heater, basement, nice yard, fruit and shade trees, $20, water paid. 600 E. 23D, corner Trinity st. 27

TO LET—TWO-STORY 7-ROOM HOUSE, 2337 Cambridge street or will sell on reasonable terms. The choice residence section of Pico Heights. VAIL & CRANE, owners, 524 S. Spring.

TO LET — 7 ROOMS, 2-STORY, MODERN, southwest, large, sunny rooms, linoleum on kitchen, fine condition and choice location, $35. 650 W. 40TH PLACE, near Figueroa. 'Phone owner, West 2739. 28

TO LET—5-ROOM COTTAGE, 1206 S. UNION ave.; gas, electricity, porcelain bath and cellar; rent $16, water paid. SUNSET 'PHONE WEST 1977. 28

TO LET—6-ROOM HOUSE, 618 E. 31ST, MODern, newly tinted and varnished, S.W. corner lot, $21, water paid. 'PHONE SOUTH 79. 28

TO LET—$12.50; CAN'T BE BEAT; COSY 4-room place, walking distance, nice neighborhood; water heater, etc. Take (green) Boyle Heights car. 419 S. GLESS ST. 1

TO LET—10-ROOM HOUSE, CHOICE LOCAtion, close in, fine place for doctor or musical professor or boarding-house. For particulars call 52077. 28

TO LET—S.W., WILL LEASE FOR SIX months, or more to good reliable tenant. Reasonable, my cosy 6-room cottage, modern. Adults only. 2314 ROMEO ST. 2

TO LET—NEW, MODERN, 2-STORY, 8-ROOM house, beam ceilings, hardwood floors, near park, in Vermont Square. Inquire OWNER, 5211½ S. Spring. 29

TO LET — 5-ROOM MODERN COTTAGE, Maple ave., 21st st., desirable, convenient, homelike, attractive place. J. L. BRADY, 516 Stimson Bldg. 'Phone A2156. 31

TO LET—
$25—No. 1331 South Flower, six-room cottage.
LEE A. McCONNELL & CO.,
311-12 Douglas Bldg.

TO LET—COSY 4-ROOM COTTAGE, GAS, lawn and flowers, $7.50 month. Maple ave. car to 46th st., one block east. 4428 SAN PEDRO. 27

TO LET—6-ROOM COTTAGE, MODERN, conveniences, high ground, close in, desirable. 134 KERN ST. Key next door north. 27

TO LET — 1675 CHURCH AVE., 8-ROOM house, everything elegant; gas and electricity. F. J. STEELE & CO., 224 Hellman Bldg. Phones Main 595; Home A9237. 27

TO LET—$35; LOVELY 4-ROOM COTTAGE, in beautiful Garvanza; gas, electricity, bath, heater, a little gem for dainty couple; no children. 302 AVENUE 63. 28

TO LET—LARGE ROOMY FIVE-ROOM cottage in southwest. Convenient location. SEE F. W. FLINT, JR., 305 O. T. Johnson Bldg.

TO LET—TWO-STORY MODERN EIGHT-room house, close to car line, southwest. SEE F. W. FLINT, JR., 305 O. T. Johnson Bldg.

TO LET—MODERN SIX-ROOM COTTAGE, all conveniences, 150 W. 21st st., between Main st. and Grand ave. OWNER, 216 W. 21st st. 28

TO LET—TWO-STORY, SIX-ROOM HOUSE, 1220 S. Union ave.; gas, electricity; porcelain bath and cellar; rent $30, water paid. SUNSET 'PHONE WEST 1977. 28

TO LET — 10-ROOM HOUSE, FURNACE, stoves and carpets, suitable for business. 1143 S. FLOWER ST. 28

TO LET — $25; TWO-STORY, SIX-ROOM house, Westlake district. 'PHONE 51961. 1

TO LET— Furnished Houses.

TO LET—SEE US WHEN IN NEED OF A house, flat or bungalow.
TALBOT & SHIPPEE,
A4530. 335 H. W. Hellman Bldg. Bdway 2824. 27

TO LET — $50; 8-ROOM ELEGANT RESIdence, completely furnished, in highest class district. T. WIESENDANGER, 207 S. Broadway. 30

TO LET—WELL FURNISHED HOUSE, 9 rooms, high ground, near Westlake Park; lease six months or longer to small family; furnace; nice grounds. Owner. E3490. 27

TO LET—FURNISHED FOR HOUSEKEEPing, the lower floor, 5 rooms, 1978 ESTRELLA AVE.; good location; price right. Tel. 23292. 28

TO LET—PRETTY MODERN 5-ROOM COTtage, completely furnished, piano, sewing machine. 1825 BERENDO ST. Washington car. West 3302. 28

TO LET—ELEGANT HOME; GRAND PIANO, views of mountain and city; acre of flowers; near High School, close in. JONES, 912 Central Bldg. Main 251, F1632.

TO LET—IN HOLLYWOOD, $35; SIX-ROOM furnished, water, gas, electricity, near cars and schools. Information, call LASHLEY. Home 57161. 27

TO LET — 8-ROOM HOUSE, COMPLETELY furnished, piano, furnace, and all modern conveniences, near 2 car lines; adults, $75 month. 'PHONE 29929. 2

TO LET—1418 E. 18TH ST., NICELY FURnished six-room cottage, 2 sleeping rooms, all conveniences, $30. Hooper or Central ave. car. 2

TO LET—FURNISHED 8-ROOM WESTLAKE residence, all conveniences, never rented before. Owner going away. 2738 W. 8TH ST. 27

TO LET — IN SOUTHWEST, A MODERN cottage, 5 rooms and reception hall; nicely furnished; clean, to couple only; references required. HOME PHONE 72972. 27

TO LET—SIX-ROOM FURNISHED COTTAGE with fifteen fruit trees and chicken yard; will rent for $25 to steady party. 'Apply 1782 W. 21ST ST. 28

TO LET—AT OCEAN PARK, SIX-ROOM cottage, on paved street, near ocean; grate and stoves for heating; sunny veranda. Owner, 1239 W. 9TH ST. Phone E3207. 28

TO LET—WHOLE OR ANY PART OF ELEgant furnished residence. Call forenoons only, 3000 S. GRAND AVE. •

TO LET—MODERN FURNISHED HOUSE, 8 rooms, in the W. Adams district, $50 per month. 'PHONES MAIN 7896, F7194. 31

TO LET—10-ROOM NICELY FURNISHED house; rent $60. 2722 KENWOOD AVE. Home phone 72602. 27

TO LET — SIX-ROOM FURNISHED COTtage, three bedrooms, $27.50. 1225 NORMANDIE, Pico Heights. 27

TO LET—5-ROOM MODERN BUNGALOW, furnished complete; piano; rent reasonable. 1217 E. 36TH ST. 28

TO LET—WELL FURNISHED 9-ROOM house; all modern improvements; moderate rent; Westlake district. PHONE 51141. 29

TO LET—$6 MONTHLY; 2 ROOMS, BATH, gas, electricity. 115 N. CLARENCE. 'Phone Boyle 3005. 28

TO LET—A 5-ROOM COTTAGE, ALL MODern; all furnished, at 416 E. 38TH ST. Take San Pedro car. Key at 414, in rear. 27

TO LET—4-ROOM COTTAGE; ALL CONVEniences, $16.50 per month, furnished. 1661 WEST 30TH ST. 28

TO LET—FURNISHED FIVE-ROOM HOUSE, $30 month, Bairdstown. 'PHONE 31413, EAST 2472. 28

TO LET—$35; FURNISHED 6-ROOM COTtage, walking distance. 1307 W. SECOND. 27

TO LET—FURNISHED, 6-ROOM COTTAGE, close in. 1219 W. 11TH ST. 28

TO LET— Furnished Houses.

TO LET—BEAUTIFUL HOUSE, COMPLETEly furnished, sun in every room, 9 large rooms, furnace and all modern conveniences. Lot 90 ft. front. Fine garden. Special terms to good tenants. On Menlo ave. Call up PHONE 22626. 27

TO LET—NICELY FURNISHED, 6 ROOMS on Burlington, near Pico; hardwood floors, hot and cold water; piano and piano player; oak furniture, $45 per month.
J. BURRIS MITCHEL,
27 519 H. W. Hellman Bldg.

TO LET—ELEGANT MODERN COTTAGE, completely furnished; 5 large rooms, bath, porches; fine lawn; garden, flowers and palms; healthy location; no mud; adults. 2600 HURON ST. Yellow Garvanza car to Avenue 26, $27.50. 27

TO LET—COTTAGE, 4 ROOMS, FURNISHED, modern, screen porch, large front veranda, beautiful location, one block from car; Colegrove car to Holly ave., one block north. Call 1701 HOLLY AVE. 'Phone Hollywood 1152. 27

TO LET—FURNISHED, ELEGANT HOME, finely located, on heights, near W. Adams st.; beautiful trees and shrubbery; garage; experienced girl in house will stay if tenant desires. HOME 71040, WEST 1000. 28

TO LET—25-ROOM FURNISHED HOUSE IN Pasadena, only 4 blocks from the Maryland Hotel; rent only $75 per month; should make you $150 clear. R. T. COCHRAN, 318-19 P. E. Bldg. 28

TO LET— Stores, Offices, Lodging Houses.

TO LET—
WAREHOUSE SPACE.
BRICK BUILDING. SEVERAL THOUSAND SQUARE FEET. SANTA FE SPUR. LONG LEASE. LOW INSURANCE.
PACIFIC STOVE CO.,
• 7TH AND ALAMEDA STS.

TO LET—HANDSOMELY FITTED OFFICE and exhibit spaces or deskroom, also basement in premises occupied by new branch office of The Times at 537 S. Spring st.; splendid location; suitable for California products display and well adapted for headquarters of excursion, steamship or railroad enterprises, as well as mining exhibits. Established information bureau now conducted in connection. For particulars and rental cost apply on PREMISES, or to MANAGER'S OFFICE, in the Times Bldg. •

TO LET—
320½ S. Spring st., 41-room lodging-house, unfurnished, in central location; renovated throughout; will give good lease.
LEE A. M'CONNELL & CO.,
30 311-12 Douglas Bldg.

TO LET—STORES, $10, 106 S. BEAUDRY; $20, 1122 E. 7th st.; $15, 1013 E. 9th st.; $15, 1005 E. 9th st.; $15, 1003 E. 9th st.; $25, 827 W. 3d st.; $20, 651 S. Hope.
T. WIESENDANGER, 207 S. Broadway.
A2043, Main 2043. 10

TO LET—
742 to 748 S. Broadway, 3 new storerooms, 20x100 ft. each, ready for occupancy. Very reasonable rent. Will give lease. LEE A. McCONNELL & CO., SOLE AGENTS, 311-12 Douglas Bldg. 30

TO LET — READY FOR OCCUPANCY— Ground floor furnished office, with telephone service, windows on lobby, in central part of business district; low rent and long lease to right party. READ ADVERTISING AGENCY, San Fernando Bldg. 28

TO LET—FOR A CAFE, RESTAURANT OR cafeteria, the large, light basement of the International Bank Bldg., is the best location in the city for the money; investigate today. Apply ROOM 412, International Bank Bldg., corner Spring and Temple. A1443. 27

TO LET—FINE NEW STORE, NEAR NEW business center, corner 9th and Los Angeles sts.; 80-foot plate glass front; $50 per month. Inside store, same block, $30 per month. Phone owner A9167, MAIN 789. 30

TO LET—WELL FURNISHED 19-ROOM brick apartment house, near Seventh and Central; separate kitchens; gas, electricity; moderate rent to good tenants. See WILLIAM R. UBER, 308 Bryson Blk. •

TO LET—14 ROOMS ON A CORNER, EVery room light, newly decorated, thoroughly modern; price $50 per month. Apply 1125 TEMPLE ST. 30

TO LET—FOR DYE WORKS, LAUNDRY, manufacturing or other business; brick building at corner E. Ninth and Hemlock sts. PHONE MAIN 2388. 30

TO LET—OR LEASE, FIRST-CLASS HOtel; completely furnished, 100 rooms, highest class. Apply ROOM 30, 207 S. Broadway. A2043. Main 2043.

TO LET—DELTA BLDG.
Light, sunny office in modern office building; one front suite and a smaller suite. Inquire ROOM 309, 426 S. Spring. 30

TO LET—BRIGHT, SUNNY OFFICES, Columbia Trust Co. Bldg., 311 W. Third st. HENRY WILLARD, 201 Columbia Trust Co. Bldg.

TO LET—DESK ROOM, FOR ONE PERson, office south front, all conveniences. Room 202 TAJO BLDG., corner First and Broadway. 29

TO LET—OR LEASE, FIRST-CLASS HOTEL completely furnished, 100 rooms, highest class. Apply ROOM 311, 207 S. Broadway. 10

TO LET—SPACE FOR BUTCHER SHOP, with established grocery; positively the best location in city; rent $15 per month. Call at 427 W. SECOND ST. 'Phone A5719. 1

TO LET—STOREROOM, 27x100, NO. 503 TEMple st.; good for store or hall; rent very cheap. 'Phone A2734. HUBBELL, 502 Bullard Block. •

TO LET—FIRST-CLASS OFFICE, FURNISHed or unfurnished, fronting Spring st. 201 UNION TRUST BLDG. F5769. 29

TO LET—DESK ROOM WITH DESK AND everything complete. 402-403 FAY BLDG. •

TO LET—PART OF GROCERY STORE FOR meat market, very reasonable. Call at 224 W. SECOND. 27

TO LET—STORE ROOM, 1510 W. 7TH ST., vacant Feb. 1st. See R. J. BURCH, Second and Broadway. 30

TO LET—STORES, PICO NEAR FLOWER. F2732. MARSHULTZ, 555 S. Broadway. •

TO LET— Poultry Ranches.

TO LET—2 ACRES, 2 BLOCKS FROM THE Venice Short Line, 5-room cottage in good repair, good barn, chicken houses and corrals, fruits trees; this is a nice little home and chicken ranch on the car line between Los Angeles and Venice, for $12.50 per month. This is cheaper than owning it. J. C. FLOYD, 215 Mason Operahouse. •

TO LET— Farming Lands.

TO LET—TO LEASE, 840 ACRES IN OKLAhoma, fine stock and grain ranch; plenty water, close to R.R. Address W. L. BLACKBURN, R.F.D. No. 4, Gardena, Cal. 27

TO LET—LEASE, 3 YEARS, CHEAP; 45 acres; free water; two crops; buildings. Also 10 cows, etc., for sale, $275. LEONARD, 3rd and Broadway, Santa Ana. 27

TO LET— Miscellaneous.

TO LET — WE RENT ALL MAKES OF new sewing machines by the week or month, delivered and called for. All kinds exchanged, sold and repaired; second-hand machines from $4 up. WHITE AND DOMESTIC OFFICE, 557 S. Broadway. Main 2165; F6757. •

TO LET— Country or Suburban Homes.

TO LET—IMMEDIATELY, BY OWNER, A 5-room California house; furnished; 2 lots; all kinds of fruit and flowers, Chickens for sale; 20-minute ride from city. Call GLENDALE 791, Sunset phone. 29

FOR SALE— Houses.

FOR SALE—BY OWNER, SEVEN-ROOM house, large corner lot. Price too low to publish. $1000 down, balance easy. 857 E. 24TH ST. 26

FOR SALE—2 5-ROOM AND 1 6-ROOM thoroughly modern bungalows; will take $100 down, balance $25 to $30 per month. FINSTER REALTY CO., 618 Grant Bldg. 26

FOR SALE—IF YOU ARE LOOKING FOR A home and a snap, go see 435 W. 40th Place, between Moneta and Figueroa. OWNER, 'Phone South 5432. 29

FOR SALE — NEW 6-ROOM BUNGALOW, large lot, street work complete. STEPHENS INVESTMENT COMPANY, 530 Wilcox Bldg., Los Angeles, Cal. •

FOR SALE—5-ROOM HOUSE, $1950; $150 cash, balance $20 month; Bairdstown, on Pasadena Short Line. Phones 31412, EAST 2472. 28

FOR SALE—NEW 5-ROOM HOUSE; BARgain; this week, $1500; $100 cash, balance easy terms. Bairdstown. Phones 31413, EAST 2472. 28

FOR SALE—MODERN 9-ROOM HOUSE, IN the beautiful Bonnie Brae district. 924 Beacon st. WHITTEN, owner, 831 Westlake. Phone 52510. 28

FOR SALE — 9-ROOM MODERN BUNGAlow; close in; good locality; $350 cash, $30 per month. OWNER, 52624. 27

FOR SALE—MODERN SIX-ROOM BUNGAlow, 2057 W. 29th st. Key at 2063 W. 29TH ST., or phone Sunset West 2140. 30

FOR SALE—$6500. FINE HOME, RIVERside. Mortgage, $3500. Equity for clear property. BOX 955, RIVERSIDE.

FOR SALE—6-ROOM NEW, UP-TO-DATE bungalow, on 45th st., near Moneta ave. Phone OWNER, West 4966. 31

FOR SALE — BUNGALOW CRAFT FOR BUNGALOW PLANS. 403 C. of Commerce.

FOR SALE—5-ROOM MODERN BUNGALOW; small payment down. 1543 E. 36TH ST. 27

FOR SALE— Houses.

FOR SALE—
$4625.
$4625.
$4625.
NEW 2-STORY RESIDENCE, WITH LARGE, HIGHLY IMPROVED GROUNDS.

What do you think of this? Here's a $6500 house for $4625. Situated on a boulevard; lot 60x150; it has just been completed, never occupied. There are 7 rooms, 4 of which are bedrooms. The finish throughout the lower floor is in antique oak, with hardwood floors, maple floors on the second story; the walls are paneled; there's a handsome old gold mantel with a heavy shelf and back and the lighting fixtures are very handsome. Between the dining-room and the modern, up-to-date kitchen is a fine butler's pantry, finished in white enamel, with numerous bins and drawers and glass-inclosed shelving. The white enamel gives a wonderful clean, bright look to these rooms. The bedrooms are of good size, beautifully tinted; have large closets and window seats; linen closets; a modern bathroom and a charming little balcony. The lot is an exceedingly desirable one, with a fence in the rear and palms and ornamental trees both in front and in the rear. We are pleased to especially recommend this property as an exceptionally good buy.

$6900.
$6900.
$6900.
"WILSHIRE DISTRICT, LARGE ELEVATED GROUNDS AND IS ALL HIGHLY IMPROVED."

Modern and up-to-date in all particulars, 8-room, 2-story house, oak floors, Ruud heater, furnace and garage. Living-room is 15x30, built-in fixtures, casement windows, open staircase. Handsome dining-room adjoins living-room and is raised one tread above other floors. Dining-room 16x22, handsome buffet, with bevel plate-glass doors laid in copper and a special cabinet for CUT-GLASS; the arrangement is excellent; from dining-room you may look out upon a pergola, with many very attractive improvements. Kitchen and pass pantries models of convenience. 4 very large bedrooms, artistically decorated, and closets unsurpassed. Bathroom is very inviting. The porches, of which there are three in number, are one of the most pleasing features of this house. We can arrange terms and think of the price for a corner house in this location.

ALTHOUSE BROS. 420 S. Broadway.
Main 253. Home Ex. 283. 27

FOR SALE—
$3000.
EASY TERMS.
A modern 8-room home in one of our swellest residence districts, strictly up-to-date in every respect, including built-in buffet of the latest design, something odd and handsome; paneled walls, beamed ceilings; gold-leaf wall paper in living-room, which is extra long, with open fireplace; built-in bookcases; a new sanitary sink and board; English breakfast-room; extra large bath; all on a very large corner lot, well located. It will certainly pay you to see this beautiful home before you purchase elsewhere.

$3850.
A modern 6-room bungalow in the southwest, with built-in bookcases, paneled walls, beam ceilings, built-in buffet, open fireplace, hardwood floors, cabinet kitchen, etc. It will have to be seen to be appreciated.
If you are looking for a home, we can show you what you want at the right price, if you will tell us what you want and the price you want to pay for it.
O. E. JACKSON, MGR.
HOUSE AND LOT DEPT.,
L. E. BIGLER CO.,
515-16 UNION TRUST BLDG.,
S.E. COR. 4TH AND SPRING ST.
MAIN 4660. F1914. 27

FOR SALE—BY OWNER.
ON EXCLUSIVE KINNEY HEIGHTS, NEAR BERKELEY SQUARE.
$7250. PRICE $7250.
$1500 cash, balance terms to suit.
You may look for weeks and months, but the equal of this charming home you will not find at the price am asking now.
It is thoroughly well constructed and could stand the most critical inspection. There are four bed chambers and large bathroom on second floor; an elaborately appointed living room, dining room and library with numerous built-in fixtures, beamed ceilings, paneled walls, open staircase with plate and art glass windows and mirrors, hardwood floors, expensive and unique lighting fixtures, kitchen, pantry, bedroom, lavatory and screen porch complete the ground floor; cemented cellar with furnace heating entire house; front porch built of Chatsworth Park sandstone; large lot and garage. In fact, it is strictly modern and down to date. The location is 2066 West 22d st., on high ground and surrounded by fine homes. Phone for appointment, HOME 71066.

FOR SALE—
HOUSES AND LOTS
CHEAPER THAN RENT.
$1250—4-room new house, close in;
$50 cash, bal. $15 mo.
$1450—4-room modern house, lot 50x150;
$50 cash, bal. $15 mo.
$1800—5-room modern bungalow;
$100 cash, bal. $15 mo.
$1900—5-room new modern bungalow;
$100 cash, bal. $15 mo.
$2000—5-room modern house, Euclid ave.;
$100 cash, bal. $15 mo.
$2200—5-room mod. bungalow, Euclid ave.;
$100 cash, bal. $15 mo.
$2500—5-room house, 4th and Euclid ave.;
$200 cash, bal. $15 mo.
$2600—6-room modern house, Euclid ave.;
$600 cash, bal. $15 mo.
$2600—5-room mod. bungalow, Euclid ave.;
$600 cash, bal. $15 mo.
$3000—5-room modern house, Euclid Hts.;
$1000 cash, bal. $15 mo.
This house is worth $4000 cash.
OFFICE OPEN SUNDAY.
TAYLOR REALTY CO.,
Corner East First and Evergreen streets.
Phone D1171, Boyle 1866. 27

FOR SALE—
PITTSBURG REAL ESTATE CO.
$7800. $1500 CASH. $7800.
Elegant, new 2-story house, near Berkeley Square; stone front and columns, cement veranda; 9 rooms; large reception hall with open stairway; 5 bedrooms, 2 complete bathrooms; furnace piped to every room; quarter sawed oak floors upstairs and down; massive brick mantel in end of living room; large living room, dining room and hall have paneled walls and beam ceilings; seats, bookcases, long mirrors in doors; beautiful lighting fixtures; large buffet and china closets of unique design; bedrooms, bath and kitchen all finished in white enamel; servant's room and bath on first floor; 4 bedrooms, bath and large hall on second floor; cement cellar; many features not found in other houses. Easy terms. Lot 50x165. Call for keys.
PITTSBURG REAL ESTATE CO.,
311-17 Laughlin Bldg.
27

FOR SALE—
BIG SACRIFICE.
MUST SELL AT ONCE.
ONLY $2500.
BEAUTIFUL SIX-ROOM BUNGALOW ON HARVARD BOULEVARD, NEAR W. 29TH ST.
REDUCED $750 FOR QUICK SALE.
This is an exceptional opportunity to buy a fine, well-built bungalow in the beautiful Charles Victor Hall tract for several hundred dollars under actual value. It has six fine rooms, richly finished and so arranged as to get every possible ray of sunlight.
LOT 50x150 TO 20-FT. ALLEY.
If you are looking for a cozy home at a big bargain DON'T OVERLOOK THIS. We will be pleased to show you at any time.
"IT PAYS TO SEE US."
EDWARDS & WILDEY COMPANY,
Main 9307. 232 Laughlin Bldg. Home 10767. 27

FOR SALE—
ONLY $8775.
ONLY $8775.
GRAMERCY PLACE.
GRAMERCY PLACE.
Just south of Pico.
A beautiful east front residence, nine rooms, strictly modern residence; oak floors, beamed ceilings, paneled walls, elegant built-in buffet, bookcases, seats and fireplaces, furnace, etc.
LOT 73x178.
Very large story and half garage.
HERE IS A BARGAIN FOR SOME BODY.
Don't delay.
See E. F. KOSTER, with
W. I. HOLLINGSWORTH & CO.,
Established 1890.
314 Wilcox Bldg.
Home 10777. Main 1362. 27

FOR SALE—BY OWNER.
IN THE EXCLUSIVE WILSHIRE DISTRICT.
ONLY $350 CASH.
BALANCE MONTHLY.
6-room new, modern bungalow with every convenience, exquisite in design; this house is unusually beautifully finished throughout; large buffet and lighting fixtures of unique design; bedrooms, bath and kitchen all finished in white enamel; walls in dining-room and living-room handsomely paneled with leatherette; bath has built-in dresser and long double plate mirror. If you are looking for a well-built home on which the exterior and interior is extremely artistic, you should see this bungalow.
364 CAHUENGA BLVD. Take Western ave. car, get off at Cahuenga, go north half block. 27

FOR SALE—LOOK, $10 MONTHLY, NEW 5-room cottage, shed, gas, elegant, high; east front lot; only $100 down; price $1750; near car and school.

Also new, modern, 5-room houses, just finished, $100 to $200 down, balance $20 monthly, including interest. Prices from $2200 to $2500. See these snaps at once. Call 1865 E. VERNON AVE., corner; Hooper car line.

FOR SALE— Houses.

FOR SALE—
ON ARAPAHOE STREET.
JUST THINK!!!!
FOR $4500.
Terms to suit the buyer.
Artistic, modern 6-room bungalow; hardwood floors, 2 stone fireplaces, built-in buffet, bookcases, window seats, lavatory, modern fixtures; paneled walls; 3 elegant bedrooms, back porch, cover in glass; large front porch; east front; lot 50x125; highly improved with fruit trees and flowers. Don't delay.
See E. F. KOSTER, with
W. I. HOLLINGSWORTH & CO.,
Established 1890.
Home 10777. Main 1362. 27

FOR SALE—
IS THIS CHEAP?
7-ROOM RESIDENCE.
$4500.
A NEW, MODERN TWO-STORY SEVEN-ROOM RESIDENCE, 15 MINUTES FROM MY OFFICE, WITH HARDWOOD FLOORS, BEAM CEILINGS, PANELED WAINSCOTING IN DINING ROOM, FINE BUFFET, BEAUTIFUL FIXTURES, TWO TILE MANTELS, SOLAR HEATER, STATIONARY WASH TUBS AND WASH STANDS. CLOSE IN, HIGH GROUND. RETAINING WALL. FINE MOUNTAIN AND MARINE VIEW, GAS, ELECTRICITY, PHONE AND ALL MODERN IMPROVEMENTS. PRICE $4500. EASY TERMS. EMIL FIRTH (OWNER,) 319 W. 4TH ST., BET. BDWY. AND HILL. PHONES HOME A3165, MAIN 2542. 31

FOR SALE—$4800; $1500 CASH; NEW TWO-story house, southwest, east front; lot 50x137; 8 rooms, hardwood and polished floors throughout; piped for furnace to every room; large reception hall, open stairway, large living and dining-rooms, beam ceilings, beautifully paneled and finished, massive stone mantel, buffet of decidedly unique design, finished in art and leaded glass; complete buffet kitchen with maple floor, brick and cement cellar 15x30 with two entrances; 4 bedrooms, bath and hall on second floor in white enamel. Best value in section. Let us show you. PITTSBURG REAL ESTATE CO., 311-17 Laughlin Bldg. 27

FOR SALE — A LARGE 9-ROOM HOUSE, S.W. corner Washington and Oxford ave., practically new and substantially built. Has oak floors and all down-to-date features. This house is in the beautiful West Adams Heights tract; it's an east front and is offered at a downright bargain.
MINES & FARISH,
29 315 South Hill st.

FOR SALE—
$5000.
BUNGALOW BARGAIN.
KINNEY HEIGHTS.
East front near Cimarron; modern seven-room bungalow, mission finish, oak floors, cabinet kitchen, cement cellar and large cement porch. All up-to-date conveniences such as gas, electricity, etc. Lot 50x150.
A FINE HOME IN A FINE SECTION.
"IT PAYS TO SEE US."
EDWARDS & WILDEY COMPANY,
Main 9307. 232 Laughlin Bldg. Home 10767. 27

FOR SALE—$4200; $1000 CASH; SOUTHWEST, unusually attractive new seven-room bungalow; has hardwood—oak and maple—floors throughout including bath and kitchen; beautiful lighting fixtures; house piped for furnace to every room; seats, bookcases, writing desk, massive stone and brick mantel, beam ceilings, buffet across entire end of dining-room, paneled walls; 3 large bedrooms, bath, hall and complete buffet kitchen all finished in white enamel, large paneled breakfast room with built-in china closet; cement cellar, laundry tubs.
PITTSBURG REAL ESTATE CO.,
311-17 Laughlin Bldg. 27

FOR SALE—IN NORTHWEST PART OF city; lovely climate; 6-room bungalow, large lot, fenced, east front, sitting-room, dining and breakfast room, kitchen with range connected for hot water; cooking utensils; 2 bedrooms, closet, hall, bathroom with modern improvements; front and back porches; lawn, fruit, flowers, garden, tools, lawn mower, 50-foot garden hose. $2250, cash or terms. Come to end of Temple street car line, transfer to Hoover, get off at Woodward ave., go half block south. No. 512. To see interior is to want to buy. MRS. M. J. LADD. If writing address station P. •

FOR SALE—
We have several new modern 6 and 7-room bungalows in the West Adams-Western avenue district, between Western ave. and Arlington, 29th and 30th; every one of the right-down-to-the-minute; stone mantels, handsome buffets, built-in bookcases, den, breakfast-room, cellar, furnace, etc.
Prices range from $3500 to $5000. Can arrange terms and give liberal discounts for all cash on any of these.
FREY-WHITE CO., 432 Citizens' Nat'l. Bank Bldg. A8800, M. 7681. 27

FOR SALE—
$2700—A BIG BARGAIN—$2700.
We have the biggest bargain in the Highland Park district. Modern 6-room, story-and-a-half home, on Mt. Washington Drive; lot 50x236; overlooks Highland Park and South Pasadena; this property easily worth $4000. Owner wants larger home and will sacrifice for $2700. Grounds are covered with fruit trees, shrubbery and flowers. A small amount of cash can handle this.
FREY-WHITE CO., 432 Citizens' Nat'l. Bank Bldg. A8800, M. 7681. 27

FOR SALE—BEAUTIFUL 8-ROOM HOME, Brighton ave., near Adams, strictly modern, elegant finish, hardwood and enamel. Price right. Would exchange for smaller.

New bungalow, near Moneta, very nice, beautiful yard, $300 cash, balance terms.

Westlake home, 9 rooms, Beacon st., very fine, nothing left out.
F3614. NEWLON-GRIFFIS CO.,
Broadway 3470. 434 S. Hill. 27

FOR SALE—
FORCED TO SELL.
$3000. $3000. $3000.
This property must be sold within 30 days or the owner will lose all that he had paid on it. It is worth $3750. You can buy it for $3000, possibly a little less. Well-built, 7-room, 1½ story bungalow, beamed ceilings, buffet, bookcases, window seats, fireplace, 3 large bedrooms, complete bath. Lot 50x135; north front. Well located, high ground. The owner's misfortune is your opportunity.
JONES & RYDER LAND CO.,
27 218 W. Third st.

FOR SALE—
WEST ADAMS HEIGHTS.
$4800. $4800. $4800.
A new and thoroughly modern 7-room bungalow, well located in this justly popular district. All of the usual and several unique features not usually found in the ordinary bungalow. Without doubt this is the best buy ever offered in this district. There is nothing that compares with it for less than $6000. It's a bargain. (1531.)
JONES & RYDER LAND CO.,
27 218 W. Third st.

FOR SALE—I HAVE PUT A PRICE ON MY home that should sell it. It is in a fine neighborhood in the western part of the city; 2-story, 8-room modern house; fine lawn, driveway and chicken corrals; fruit trees all bearing; everything in fine condition. IF YOU ARE INTERESTED IN GETTING A NICE HOME AT A BARGAIN, ADDRESS Mr. Locke, with
F5577. MEYER & JOHNSON,
Broadway 1223. 532 Security Bldg. 27

FOR SALE—$3600.
$300 Cash. $300 Cash. $300 Cash.
6-room, new and up-to-date bungalow; oak floors, beam ceilings, beautiful fixtures, den, cabinet kitchen, gas piped to every room. Bedrooms have fine large closets. Bathroom is complete. Large cement porch; close to car line and on an 80-foot street. This bungalow is well located in the southwest and has every convenience. Gas and electricity. 'Phone A8753, Main 2675.
28 O. A. VICKREY & CO., 306 S. Hill st.

FOR SALE—
BEAUTIFUL WILSHIRE DISTRICT.
$4500. ONLY $500 CASH. $4500.
One of the few decided bargains to be found in this most desirable district. New 7-room bungalow house, hardwood floors, beamed ceilings, open fireplace, bookcases, buffet, complete bath. Up-to-date in all details. Lot 50x147. East front. Positively the best buy offered in the Wilshire district.
JONES & RYDER LAND CO.,
27 218 W. Third st.

FOR SALE—
NOTE THE TERMS.
$3000. Only $300 cash. $3000.
Balance $25 month, including interest.
Well-built bungalow, built one year, hardwood floors, fireplace, buffet, complete bath, gas, electricity, nice lawn, flowers and barn. Large lot, good location, southwest. Why pay rent, when you can buy on these terms.
JONES & RYDER LAND CO.,
27 218 W. Third st.

FOR SALE—
Here's a beauty. Brand new, 5 rooms, sleeping out porch, large living-room with big stone fireplace, hardwood floors, beamed ceilings, paneled wainscoting. Lot 50x250, on Short Line Villa Tract, adjoining Oneonta Park. Fine location, beautiful scenery. $3100; $400 cash, balance like rent.
LINTON TEDFORD, owner, 422 Security Bldg. Main 265, F5973. 27

FOR SALE—
MUST BE SOLD THIS WEEK.
If you are looking for a bargain in a modern 6-room bungalow, this is it. On W. 29th Place, near Arlington; nothing near it can be touched for less than $4000. New, never occupied and $3500 takes it. Small cash payment is desired; balance like rent.
FREY-WHITE CO., 432 Citizens' Nat'l. Bank Bldg. A8800, M. 7681. 27

FOR SALE—
$50,000—Modern, up to date residence in the most sightly spot in South Pasadena. This place must be seen to be appreciated. If you are looking for a home don't fail to see this. Will take mortgages or good bonds.
CAL GRAYSON, with
F5885. HERBERT L. CORNISH CO.,
Main 3490. 301 Union Trust Bldg. 27

FOR SALE—PICO STREET NEAR GRIFfith ave., large six-room cottage, barn, big lot, alley. Price $3900; dirt cheap. Address X, box 24, TIMES OFFICE. 27

Classified Liners.

FOR SALE—
Houses.

FOR SALE—OVERLOOKING ECHO PARK, on high ground, 100x150, corner lot. $1000 cash, balance monthly payments. Modern 2-story 7-room house, hardwood floors, gas and electricity; 2 fireplaces; street work all in; 2 car lines. Actual value $6500; my price $4600; mortgage of $2500 now on at 7 per cent. Big bargain. Owner, 328 PAC. ELEC. BLDG.

FOR SALE—
TAKE HOLLYWOOD CAR TO BENEFIT ST., AND GO 2 BLOCKS WEST TO AVERY ST. LOOK AT 1634 AVERY ST. 6-ROOM COTTAGE AND BRING DEPOSIT ALONG AND MAKE OFFER. MUST BE SOLD. CASH OR EASY TERMS.
MAIN 1273. GUS B. HILL,
HOME A2732. N.W. COR. 2ND & BDWAY.
WITH STRONG & DICKINSON.

FOR SALE—
List your houses for sale with us. We can ASSURE YOU prompt and courteous attention. Personal inspection made in every case where price is given indicates a genuine desire to sell.
Phones Call for MR. LOCKE
F3577 with MEYER & JOHNSON,
Bway. 1223. 532 Security Bldg. 30

FOR SALE—A GOOD HOUSE—$4750. Sixty foot lot, eight large rooms with hall, modern, hardwood floors, built two years; price is way under real value, but this price will sure move it if you want a bargain; southwest; best of car service; $1000 cash, balance can be arranged; no trades considered. Address owner, S, box 18, TIMES OFFICE. 27

FOR SALE — IN MOST FASHIONABLE residence district, beautiful West Adams, will sacrifice $1600 on beautiful modern cottage, custom built, large lot, six large rooms, reception hall, polished floors, tinted walls, handsome buffet, fine investment, 11 per cent. on price, $3200. Actual value $4200. Lots $3000 half block away. Terms. Phone OWNER, Boyle 670. 1941 W. 25TH ST.

FOR SALE—2 BUNGALOWS, HARVARD Blvd., very fine and on easy terms. 6-room bungalow, 25th st., new, $150 cash, balance like rent. 4-room bungalow, Vermont Place, new and nice, $2600, easy terms.
F3814. NEWLON-GRIFFIS CO.,
Broadway 2470. 434 S. Hill. 27

FOR SALE—
$1150—300 W. 66TH ST.
Small 3-room California house, between Main st. and Moneta ave. Ready for delivery in a few days, but you can see it now. $150 cash, balance $15 per month.
THE M'CARTHY COMPANY,
'Phones Main 1302, A5737. 201 N. Broadway.

FOR SALE—WILL SELL AT A BARGAIN on account of sickness, my home, 2-story, 6-room modern equipped residence, electric lights, bath, grate, gas range, cement cellar. Property well improved; lot 50x152; flowers, lawn, fruit trees, good car service, 15 minutes from city. NO FAKE. Terms cash. Address V, box 54, TIMES OFFICE. 29

FOR SALE—2 HOUSES, MODERN IN EVERY respect, located in the choice southwestern section, on high ground; one contains 6 rooms the other 4, each lot 40x128; will sacrifice both for $3585; this price cannot be beat in the city. Do not bother me unless you mean business. Address R, box 278, TIMES BRANCH OFFICE. 27

FOR SALE—
ENORMOUS SACRIFICE.
Come and see the finest bungalow in Los Angeles. Just finished. Small payment down, easy terms.
Owner, 851 WEST 45TH ST. 27

FOR SALE—ELEGANT NEW, MODERN 5 and 6-room cottages, just finished. Fine lot, restricted tract. Close in, $2200; $100 to $200 down, $20 per month. Just like rent. A grand opportunity to get a fine home. Your rent money will pay for it. Apply 1274 E. 38TH ST. Hooper ave. car. 27

FOR SALE—$2300; $500 CASH, BALANCE $25 month; 5-room modern cottage, southeast, big bargain. 6-room modern cottage, southwest, just completed, $3050; $300 cash, balance mortgage. 4-room modern cottage, southeast, large lot, $1900; $300 cash. JENKS & HUGHES, 224 Bryson Bldg. 27

FOR SALE—A FINE LOT WITH SMALL house, some fine fruit trees and a cement foundation, for a five or six-room house. Have refused $1200 several times, must sell at once on account of sickness. $1000 takes it today. 3235 EAST THIRD ST. Take Boyle Heights car. 1

FOR SALE—6-ROOM, MODERN HOUSE, high lot, fine corner. We will sell at a sacrifice if sold at once. Will sell on easy terms. Corner Milwaukee and Buchanan st., Highland Park. Take New York street car, get off at Milwaukee st. 561 BUCHANAN ST. 29

FOR SALE—VERY ATTRACTIVE, NEW, bungalow, West 47th st., 5 rooms, hardwood floors, gas, electricity, cellar, lawn, flowers, actual value $3500. Sacrifice $3000. See this before you buy. 312 CITIZENS' NATIONAL BANK BLDG. A6371. 27

FOR SALE—10-ROOM 2-STORY, SOUTH front, just completed; oak floors throughout; large closets; 2 bathrooms; expensive plumbing, lighting and mantel fixtures; all rooms large and sunny; kitchen with every convenience. LEWIS, 934 Central Bldg. F7871. 29

FOR SALE—BARGAIN, 7-ROOM HOME, 332 E. 41st st. Maple ave. line; modern conveniences, furnished for family of five. Terms easy if quickly taken. Owner leaving city. 'PHONE SUNSET S. 5612. Look this up before buying. It will interest YOU.

FOR SALE—6-ROOM MODERN COTTAGE, Maple ave., 31st st.; desirable, convenient, homelike, attractive place; sell less than value; small payment; easy, best terms; nothing like it. J. L. BRADY, 516 Stimson Blk. 'Phone A2156. 31

FOR SALE—
Come in and look over our list of houses, cottages and bungalows for sale.
Phones See MR. LOCKE,
F3577 with MEYER & JOHNSON,
Bway. 1223. 532 Security Bldg. 30

FOR SALE—10-ROOM 2-STORY, SOUTH front, just completed; oak floors throughout; large closets; 2 bathrooms; expensive plumbing, lighting and mantel fixtures; all rooms large and sunny; kitchen with every convenience. LEWIS, 934 Central Bldg. 29

FOR SALE—2 LOTS (CORNER) AND UNFINISHED 4-ROOM HOUSE, AT GRAHAM STATION, FOR ONLY $1500, EASY TERMS; MIGHT EXCHANGE. MAIN 1273, A2732. GUS B. HILL, 140 S. BROADWAY, WITH STRONG & DICKINSON.

FOR SALE — ONLY $975 AND $1050; TWO new 3-room houses, $25 down; large lots, 81st st. Must be sold at once. See owner, P. J. LEAVER, room 219 San Fernando Bldg., S.E. corner Fourth and Main sts. Main 2748.

FOR SALE—MODERN 9-ROOM HOUSE, ON W. 9th st., corner near Alvarado. Good investment and pleasant home, $10,000, terms. Also adjoining lot in rear with garage. Owner, MAIN 3290; HOME 51236.

FOR SALE—$4000; $300 CASH, OR CLEAR lot, balance like rent, eight-room modern; corner lot, fine view, near West First, walking distance. F. BAIERSKI, 506 W. First st. 27

FOR SALE—HAVE SEVERAL 5 AND 6-room modern bungalows, nicely located, from $2500 to $3000. Will take $100 down, balance $25 per month. FINSTER REALTY CO., 613 Grant Bldg. 27

FOR SALE—MY 9-ROOM MODERN HOME on Bonnie Brae; also 50 acres in Eagle Rock; am leaving city; will make satisfactory price and terms. Address R, box 281, TIMES BRANCH OFFICE. 27

FOR SALE—6-ROOM MODERN COTTAGE, 226 W. 64th st., between Main and Moneta; will sacrifice; positively a bargain; fine neighborhood. E. E. KUBEL, Owner, 721 S. Broadway. 30

FOR SALE—GREAT BARGAIN; BUNGALOW, $2500, $200, $15 monthly; six rooms, near Echo Park. Also swell cottage on Terrace near park; $50 cash, $15 monthly. BRAINERD, Central Bldg.

FOR SALE—BEFORE YOU PURCHASE A home or lot, be sure and see the Los Angeles Real Estate and Homeseekers' Co. They will save you money. 213 AND 219 O. T. JOHNSON BLDG. 29

FOR SALE—ON MONTHLY PAYMENTS, two modern five room bungalows, 1158 and 1162 East 41ST ST., near Central avenue. Open for inspection. HOME PHONE 23339. 27

FOR SALE—$2500.
"Sure bargain." Owner. Six-room bungalow, 2017 WEST 30TH ST. Gas, electricity, oak floors, lawn, trees, flowers. West Jefferson car. $700 down, $30 month. A8476. 27

FOR SALE—
Price $1500. No. 947 McGarry st.; modern cottage. Terms $350 cash and $15 per month.
A9297. Main 580. F. J. STEELE & CO.,
28 234 H. W. Hellman Bldg.

FOR SALE—BY OWNER, NEAR MAIN AND Jefferson, 5-room modern cottage, $3300; lots on Main and worth fully $2700; also 2 lots on Main and Moneta. 3907 S. MAIN. Phone 25181. 27

FOR SALE—I WANT TO SELL MY HOME, furnished or unfurnished; 9 rooms, 2-story, modern in every respect; near Berkeley Square; lot 50x150; good garage; will make price right as I must go East. 2231 W. 22ND ST. 4

FOR SALE—MY RESIDENCE, 1054 W. 35TH Place. Take University car; 7 rooms, modern; all improvements; price $4500; part cash, balance on time. JAS. F. BUTLER, 749 S. Spring st.

FOR SALE — FASHIONABLE WILSHIRE bargain; $8500; high, healthy; 9 rooms, hardwoods, conservatory, sun parlor, den, exceptionally large living-room, furnace, beautifully finished. OWNER, West 4623. 30

FOR SALE—EASY TERMS, 6-ROOM COTTAGE, corner 60x200, large barn, nice home and good business corner. Price $2500. Address X, box 44, TIMES OFFICE. 27

FOR SALE—$2800; 5-ROOM MODERN HOUSE, southwest, near Vermont Square; lot 40x150; fronts 2 streets. $500 down, balance $25 month. Worth $3200. BAKER, South 275. 28

FOR SALE — 5-ROOM MODERN HOUSE; corner lot, 40x135; barn, etc.; hot and cold water; furnished or unfurnished; corner 50th and ——. MAIN 2834. 27

FOR SALE—
Houses.

FOR SALE—A BIG BARGAIN; $200 BELOW value, 6-room bungalow, 222 W. 49th st., modern in every respect; owner at house all day. See this. 27

FOR SALE—BARGAIN IN LOVELY NEW bungalow, 6 rooms; strictly modern; near 41st and Figueroa; only $2775; must sell, $300, balance same as rent. Phone SOUTH 3647. 29

FOR SALE—BY OWNER, JUST FINISHED, new 5-room cottage; lot 46x128; close in, southwest; good terms; low price; homeseeker. Call MAIN 3030. 27

FOR SALE—7-ROOM MODERN BUNGALOW near Moneta ave.; will take a lot or mortgage as part pay; a snap. CRUTCHFIELD, 305 S. Broadway. 28

FOR SALE—BEFORE YOU BUY OR BUILD see this new 6-room modern bungalow, $1750 cash. Best buy in city. 4516 SOUTH FLOWER. 1

FOR SALE—AT A BARGAIN, BY BUILDer and owner, 3 new and up to date bungalows in the west and S.W. Agents and buyers. For full information PHONE 53910. 30

FOR SALE—A BIG BARGAIN; HOUSE AND two fine lots; barn, lots of fruit, near postoffice, Monrovia. Price $2100. C. S. BERRIDGE, owner, Pasadena. 29

FOR SALE—
City Lots and Lands.

FOR SALE—
BELOW MARKET VALUE.
WESTLAKE APARTMENT SITES.

$2650—Eleventh st. near Alvarado	....	50x135
$3500—Eighth st. near Hoover	....	50x135
$4000—Lake st. near Tenth	....	50x150
$4000—Rampart st. near Wilshire	....	50x125
$4000—Bonnie Brae near Seventh	....	50x150
$5250—Burlington near Ninth	....	50x150
$3900—Carondelet near Seventh	....	50x150
$4250—Fifth st. near Bixel	....	50x150
$3300—Alvarado Terrace, corner	....	50x130
$4700—Boylston near Sixth	....	50x120
$6500—Grand View near Ninth	....	65x125
$12,500—Alvarado near Ninth	....	100x150

JOSEPH REED COMPANY,
Cor. Fifth and Spring, 222-3 Security Bldg.
Tel. F1087 or Broadway 1507. 27

FOR SALE—
$1100.
BEAUTIFUL EAST FRONT LOT, 171 FEET DEEP, FRONTING ON A 70-FOOT HIGHLY-IMPROVED STREET, SOUTH OF WILSHIRE BLVD. TWO CAR LINES CLOSE BY. IN A WELL RESTRICTED NEIGHBORHOOD. PRICE ONLY $1100. TERMS TO PLEASE YOU.
"YOU'RE SAFE AT FIRTH'S."
EMIL FIRTH,
319 W. 4TH ST., BET. BDWAY AND HILL.
HOME A8106. MAIN 2643.

FOR SALE—BUY NOW.
CLOSING OUT TRACT AT BARGAIN PRICES. FINE BIG LOTS ON CAR LINE; IMPROVEMENTS ALL IN; 5-CENT FARE; TRACT BUILT UP; 8 MINUTES FROM CENTER. ALSO 3 BRAND NEW 4-ROOM CALIFORNIA HOUSES READY TO MOVE INTO, $1250 TO $1500, EASY TERMS. HERE'S YOUR CHANCE. CALL OR PHONE NOW. GUS B. HILL, N.W. CORNER 2ND AND BROADWAY, GROUND FLOOR, WITH STRONG & DICKINSON. MAIN 1273, HOME A2732. TRACT OFFICE, SOUTH 5300.

FOR SALE—
Buy lots on the high ground near Prospect and Vermont; lovely view of the mountains and valley; 5c car fare. The very finest lots on Prospect ave., $900; other nice ones, $800; easy terms, or discount for cash or building.
J. W. DOLAN CO.,
A8706. 309 Grant Bldg.
Tract office on Vermont and Prospect. Phone 55047.

FOR SALE—$175 TO $600. TERMS ONE-tenth down and $5 per month; large lots in the highlands between Garvanza and Eagle Rock. This is the highest and most healthful location reached by 5-cent fare; altitude 750 to 900 feet; decomposed granite soil; no adobe, splendid water piped; picturesque location in the foothills. Take yellow Garvanza car on Main street marked Eagle Rock avenue, and go to end of line. CRITES, MYERS & KULLI.

FOR SALE — CLEAN CORNER LOTS, 150 feet square, elegant soil for plants and poultry. Southwest corner of Siskiyou and Esperanza sts., alley on west side. 350 feet from Euclid ave. car. PRICE $700. Also two lots, diagonally across Siskiyou st., 100x170 feet to alley in rear, and on east side. PRICE $900, on easy terms. Also other lots.
WICKS REALTY SYNDICATE,
320 L. A. TRUST BLDG., Second and Spring. 27

FOR SALE—
$325.
LARGE LOT, 50 FEET WIDE AND 184 FEET DEEP, WITH ALLEY IN REAR, NORTH FRONT, STREET IMPROVEMENTS PAID FOR. HIGH GROUND, WITH BEAUTIFUL MOUNTAIN VIEW. ONLY $325, $10 CASH AND $10 MONTHLY. THE LAST LOT FOR THE PRICE. EMIL FIRTH, 319 W. FOURTH ST., BET. BROADWAY AND HILL STS. HOME A8105, MAIN 2643. 30

FOR SALE—
50x186. SOUTHWEST. $550.
A FINE LEVEL LOT IN A CHOICE BLOCK ON PALM AVE., ABOUT 200 FEET FROM TWO CAR LINES, IN THE CITY LIMITS, ONLY $550; ONLY $50 DOWN, ONLY $15 MONTHLY. A GREAT BUY EITHER FOR A HOME OR INVESTMENT. EMIL FIRTH, 319 W. FOURTH ST., BET. BROADWAY AND HILL. A8105, MAIN 2543. 30

FOR SALE—
BIG SNAPS WILSHIRE WAY.
$1500—52x125, high elevated corner; Harvard and San Marino, make offer.
$2075—60x150, east of Oxford near Wilshire.
$2250—60x150, Hobart between Wilshire and 5th.
ARTHUR W. KINNEY CO., (Sole Agents,)
119 Mer. Trust Bldg. A9243; Main 3233.

FOR SALE—$125 AND UP. TERMS $1.25 down, $1.25 per week. No interest. No taxes. These choice building lots overlook Eastlake Park, are high and sightly. Fine view. Mountain scenery. Service, 400 cars daily. City water piped to each lot. An ideal spot for people seeking a high elevation. GOLDEN STATE REALTY CO., 606 South Spring st.

FOR SALE—LOTS IN GOOD RESTRICTED residence district, West 8th st., near Westmoreland ave., adjoining $8000 house; lot $350 less than any other on street, $1750. Also corner Westmoreland ave. and Francis ave., $500 less than opposite corner, $3000. See us for bargains. WESTLAKE REALTY CO., 686 S. Alvarado. Temple 1500; E1132. 28

FOR SALE—HOME LOTS ON MONTHLY terms. Close to 5c yellow Garvanza car line, twenty minutes from business section, a place to raise chickens, high, sightly, good neighborhood, inside of city limits. $375 per lot.
GREER REALTY COMPANY,
330 Douglas Building.

FOR SALE—
$4300 WILL BUY
a choice 70-foot east front lot. Another at $6000. A good business corner for $8000. We never advertise property until after careful inspection. We are satisfied it's worth the price asked. R. D. RICHARDS, 429 Douglas Bldg. 27

FOR SALE—
$550—Buys lot on Bell st., 46x150.
$950—Buys lot on 2nd st., near Savannah, 45 x118.
$1250—Westlake, cor., near Temple st., 40x120.
$1000—E. First st., near Indiana, 40x140.
EDWARD C. HYANS,
A3809. 223 Laughlin Bldg. 28

FOR SALE—
GOOD STORE OR RESIDENCE LOT. CAN SELL FINE LOT AT E. 33D ST. AND HOOPER AVE. CAR LINE, CHEAP, 1-3 OFF FOR CASH. GUS B. HILL, N.W. CORNER SECOND AND BROADWAY, WITH STRONG & DICKINSON. HOME A2732, MAIN 1273.

FOR SALE—
CHEAPEST INSIDE CORNER IN VERMONT SQUARE, 50x130, ONLY $1025.
TRACY E. SHOULTS & CO.,
47TH AND VERMONT.
PHONES SOUTH 405. HOME 23997. 27

FOR SALE—A FINE LOT WITH SMALL house, some fine fruit trees and a cement foundation, for a five or six-room house. Have refused $1200 several times, must sell at once on account of sickness. $1000 takes it today. 3235 EAST THIRD ST. Take Boyle Heights car. 1

FOR SALE — BIG LOTS, WITHOUT REstrictions. Build what you wish. Size 50x150. Yellow car line; 5c fare. 20 minutes from Broadway. Price $325, $15 down, $7.50 month. JANSS INVESTMENT CO., 320 Pacific Electric Bldg., third floor, corner Sixth and Main. Ex. 345, Broadway 2468.

FOR SALE—IN BEAUTIFUL FLORENCITA Park, 20 minutes out on Long Beach line, 5-cent fare, choice lots with bearing walnut and peach trees, 9 years old. Improvements of the most substantial character. WILLIAM R. RONEY, 430 Security Bldg. 31

FOR SALE — A FEW CHOICE LOTS IN WESTERN AVE. PARK, THE NEW SOUTHWEST; FINEST LOCATIONS IN THE TRACT, $600; EASY TERMS. LET US SHOW YOU. J. W. DOLAN CO., 309 GRANT BLDG. A8706.

FOR SALE—THE CHEAPEST LOT ON ALL Main st., the longest street in the city; located near the important junction of Main and Moneta ave., for $1550. T. L. O'BRIEN & CO., Jefferson and Main. 27

FOR SALE—$850 BUYS THE BEST EAST-front lot on New Hampshire st., 50x150, only 2 blocks to West 7th-st. car, Westlake extension. J. E. MARTIN, 313 Stimson Bldg.

FOR SALE—LIST YOUR CITY LOTS WITH
Phones MR. LOCKE, with
F3577 MEYER & JOHNSON,
Broadway 1223. 532 Security Building. 30

FOR SALE—FOUR LOTS, SMALL HOUSE, good place for chickens, snap if taken at once, $650, $200 cash, balance contract; Bairdstown. 'PHONE 21413, EAST 2472. 28

FOR SALE—ON ARDMORE NEAR SIXTH, east front lot, 75x150, cost $3750 three years ago; refund money and take the lot. OWNER, 728 Hartford st. 28

FOR SALE—FINE LOT AT HIGHLAND Park on Ave. 50, for $550. I. H. PRESTON, 218 Laughlin Bldg. 27

FOR SALE—$3200 NET, ON WILSHIRE Blvd., beautiful 60-foot lot, forced sale, part cash. Owner, PHONE 53289. 27

FOR SALE—
City Lots and Lands.

FOR SALE—

—$250—
—$250—
—$250—

$250 $250 $250 $250 $250 $250 $250 $250

LAST WEEK. LAST WEEK.
LAST WEEK. LAST WEEK.

AT

$250 $250 $250 $250 $250 $250
For Big 50-foot Lots in

Bowen's
MAIN, MONETA and
FIGUEROA TRACT.

$250 $250 $250 $250 $250 $250

INCLUDES,
All improvements; wide cement walks and curbs, streets oiled and graded and water piped to every lot. FREE water for two years.

THE
EASIEST
TERMS.

EVER OFFERED ON ANY GOOD PROPERTY.

$20 Cash; $10 Per Month.
$20 Cash; $10 Per Month.

NO INTEREST. NO TAXES.
NO TAXES. NO INTEREST.

FREE DEED TO YOUR HEIRS IF YOU DIE BEFORE PAYMENTS ARE COMPLETED.

REMEMBER—Prices advance February 1st. BUY NOW and the profit is yours.

At the advanced prices the lots will still BE great buys, but at the present

RIDICULOUSLY LOW PRICE

$250 $250 $250 $250 $250 $250

THEY ARE POSITIVELY THE CHEAPEST GOOD LOTS EVER SOLD.

DON'T WAIT. DON'T WAIT.
DON'T WAIT. DON'T WAIT.

Until the last minute, but GO OUT TODAY and select your lot. Salesman on the property every afternoon. Call for

FREE CAR TICKETS.

J. FRANK BOWEN,
Subdivider of the 15 Big Tracts.

440-441 Douglas Bldg.,
Cor. Third and Spring.
$250 $250 $250 $250 $250 $250 $250 28

FOR SALE—

THE IDEAL HOME PLACE.

RAMONA

ACRES.

LARGE, SPACIOUS ACRE GROUNDS.

$1000 UP.

MONTHLY TERMS OF PAYMENT OR WILL BUILD FOR YOU.

Ramona Acres appeals to every lofty home sentiment. This property is only 20 minutes from 6th and Main streets, just south of Alhambra. The line takes you through the vineyards and groves of the beautiful San Gabriel Valley. The outlook from the mesa land of Ramona Acres is one of the most inspiring in Southern California, affording a view of the snow-capped Sierras and a sweep of the fertile valley for twenty miles.

MANSIONS AND BUNGALOWS OF THE MOST SUPERIOR CLASS, AND IMPROVEMENTS EQUAL TO THOSE OF A CITY RESIDENCE DISTRICT.

Gas, water, electricity, graded boulevards, cement walks and curbs. Everything to render this property an ideal residence neighborhood for all time to come.

WE WILL BUILD FOR YOU

IF YOU ARE NOT READY.

A small portion of the cost down and monthly payments will place you in a home of your own, where values are steadily going up and in a locality and amid surroundings a millionaire might envy.

SEE IT AND JUDGE IT ON ITS MERITS.

Excursions every day and office open Sundays until 2 p.m.

JANSS INVESTMENT CO.,
320 Pacific Electric Bldg.
Third floor, cor. 6th and Main.
30 Ex. 345, B'way 2468.

FOR SALE—

SPECIAL INDUCEMENTS
SPECIAL INDUCEMENTS
SPECIAL INDUCEMENTS

TO IMMEDIATE BUILDERS.
TO IMMEDIATE BUILDERS.
TO IMMEDIATE BUILDERS.

The special inducements we are offering to immediate builders make it possible for almost any one to own his own home at Ramona Park. Only a small amount of money is needed to start with. Acres and half-acres, as well as lots, for those wanting good-sizes places. Located in the beautiful San Gabriel Valley, the most beautiful suburb of Los Angeles. COOL in the summer, WARM in the winter. Sparkling mountain water. It is a real privilege to live in beautiful Ramona Park. All improvements are modern, costly and substantial. Clean, wide streets. Large lots, ornamental shade trees, etc. All advantages wished for, including gas. Only 17 minutes from the heart of city. Before buying a lot to build a home, don't fail to see beautiful Ramona Park.

$650—5th ave. near Ramona blvd.	50x152
$600—3d ave. near Ramona blvd.	50x152
$600—4th ave. near Ramona blvd.	50x152
$690—6th ave. nr. Ramona blvd.	50x152
$1265—5th ave., elevated lot	110x160
$1300—6th ave., elevated lot	110x160
$1380—4th ave., east front, elevated	110x160
$2600—3d ave., elevated, fine view	220x160
$2875—5th ave., east front	220x160
$1675—Cor. 4th ave., elevated	110x160
$1600—Cor. 5th ave., elevated	110x160
$2300—Cor. El Monte and 2nd ave.	150x160
$2990—Cor. Garfield and El Monte	185x160
$1380—Cor. Hellman and 5th ave.	82x160
$800—Fine corner on 3d ave.	50x160

ALTHOUSE BROS., 430 S. BROADWAY. 27

FOR SALE—
PLAIN TALK.
You are not selecting the best if you are not buying at Somerset, for these reasons:
IT IS ONLY 30 MINUTES AWAY.
IT IS CLOSE TO THE CITY.
IT HAS EXCELLENT CAR SERVICE.
IT IS HIGH, LEVEL LAND.
THE ELECTRIC STATION IS IN THE CENTER.
THE SOIL IS EXCELLENT.
IT PRODUCES ALL CROPS.
IT IS AN IDEAL HOME PLACE.
POULTRY THRIVES THERE.
THE STREETS ARE GRADED.
THE WATER FLOWS IN STEEL PIPES.
IT IS ARTESIAN WATER,
AND DOESN'T COST A CENT.
THE PRICE IS ONLY $350 AN ACRE.
TERMS $10 DOWN AND $10 MONTHLY.
IT IS GROWING FAST.
AS A SUBURB VALUES WILL DOUBLE.
AS A HOME PLACE IT HAS NO SUPERIOR.
AS A GARDEN SPOT IT IS THE BEST.
AS AN INVESTMENT IT IS SAFE AND SURE.
I selected it because of these advantages and I offer it to you for the same reasons. Come in and read the written praises of those who bought and built there. No argument could be stronger.
FREE EXCURSIONS EVERY HOUR DAILY AND UNTIL 2 P.M. SUNDAY.
BE SURE YOU BRING YOUR WIFE IF YOU HAVE ONE.
THE WOMEN ALL LOVE SOMERSET.
EMIL FIRTH,
319 W. Fourth st., bet. Broadway and Hill.
Home A8105. Main 2643.
"You're safe at Firth's."

FOR SALE—
WHERE CAN I GET
5 ACRES FOR
—$1250—
ON TERMS $5 DOWN
AND $5 PER MONTH PER ACRE?

Go and see the best orange land at Monte Vista. You can buy land anywhere, but choice land with water developed is worth looking up. Monte Vista is midway between Pomona and Ontario and only an hour's ride from Los Angeles. It has two railroad stations and three packing-houses. One packing-house right on the ground shipped 183 carloads of oranges this season. Bearing orange groves on four sides sell from $1000 to $2000 an acre. They return a net revenue of $500 an acre. You waste your time looking for better land for any purpose. It is the best fruit soil in the State. This land has a great future also, besides two railroads already, an electric line is surveyed through it.
WATER STOCK WITH THE LAND.
Water developed and piped direct to each 5-acre tract. If you seek good land, better see this at once as it is selling fast and the price never can go lower and will soon go higher.
TWO EXCURSIONS DAILY AND SUNDAY. CALL OR WRITE FOR PICTURE-FOLDER.
"You're safe at Firth's."
EMIL FIRTH,
319 W. 4th st., bet. Broadway and Hill.
Home A8105. Main 2643.

FOR SALE—
City Lots and Lands.

FOR SALE—

SNAP FOR BUILDERS.

Three beautiful lots on Berendo, between Wilshire boulevard and Sixth st. These lots must be sold together and at once, $7200 for the three.
NOW GET BUSY.

GILES & KELLS,
MGRS. HOUSE AND LOT DEPARTMENT.
WRIGHT & CALLENDER COMPANY,
31 403 S. HILL ST.

FOR SALE—
BELOW MARKET VALUE.
WESTLAKE-WILSHIRE WAY.

$900—Mariposa near Second,	50x120.
$1300—Harvard Blvd., near Eighth,	50x135.
$1575—Harvard Blvd. cor., near Eighth,	50x135.
$1350—Kingsley Drive near Third,	50x150.
$1450—Ardmore near Third,	50x150.
$1500—New Hampshire near Eighth,	50x150.
$1800—Gramercy cor., near Fifth,	50x150.
$1875—Gramercy near Sixth, E.F.,	60x150.
$2000—Manhattan cor., near Fifth,	60x150.
$2100—Manhattan near Sixth, E.F.,	60x150.
$2000—Western ave., near Fifth, E.F.,	60x150.
$2000—Harvard Blvd., near Fifth,	60x150.
$3000—Harvard Blvd., near Sixth,	60x150.
$2500—Oxford near Wilshire, E.F.,	60x150.
$2500—Oxford cor., near Wilshire,	60x150.
$2000—Magnolia near Tenth,	65x150.
$2500—Arapahoe near Tenth,	60x150.
$3500—Westmoreland near Tenth,	60x150.
$2500—Catalina near Seventh,	50x150.
$2250—Berendo near Eighth,	50x150.
$3000—Harvard Blvd., near Wilshire,	75x150.
$3600—Ardmore near Sixth, E.F.,	75x150.
$4250—Kingsley near Sixth, E. F.,	75x150.
$4700—Kingsley Drive near Wilshire,	95x150.
$5500—Catalina cor., near Seventh,	100x150.
$5500—Wilshire cor., near Kingsley,	60x150.
$10,000—Wilshire cor., near Ardmore,	140x150.

JOSEPH REED CO.,
Cor. Fifth and Spring, 222-3 Security Bldg.
Phone F1087. Broadway 1507. 27

FOR SALE—SEE BOLTON'S BARGAINS, WEST ADAMS—ARLINGTON HEIGHTS.

Crenshaw blvd. near Adams	$750
Crenshaw blvd., north Washington	$950
Washington st. near 11th ave.	$1050
Second ave. near 21st st.	$1150
Third ave. near 21st st.	$1400
Fourth ave. near Washington	$1600
Fourth ave., corner, near Adams	$2250
Fifth ave. near 21st st.	$1500
Sixth ave. near 22d st.	$1250
Seventh ave. near 23d st.	$1150
23d st. near Arlington	$2150
Adams st. near Sixth ave., 75x150	$3500

We make the "HEIGHTS" our SPECIALTY and can give inside prices on "HEIGHTS" property. Get our list before buying. Come out today.
'Phones T. J. BOLTON,
Home 71699. 2401 W. Adams st.,
West 3388. End car line. 27

FOR SALE—
BIG BARGAIN.
WILSHIRE DISTRICT,
FINE CORNER,
73½x156.
$3000.
$500 UNDER VALUE.
For this double clean corner, one block north of Wilshire Blvd., $1800 cash will buy it this week.
'PHONE OWNER, W. 2521. 27

FOR SALE—
SNAP.
SNAP.
In Vermont-avenue Square.
Corner on 48th near the Park.
50x130.
Only $1150.
This price for a few days only.
CONWAY & KESSLER,
406-7 Laughlin Bldg. 27

FOR SALE—
Acreage for Subdivision.

FOR SALE—20 ACRES (120 LOTS) NEAR MANCHESTER AVE., ON REDONDO SHORT LINE ELECTRIC; WATER IN, CLEAN SOIL; CAN BE SOLD ON EASY CONTRACT; LONG TIME, 6 PER CENT. FINE FOR INVESTMENT, BUILDING COMPANY OR TRACT BUYERS. SEE OR TELEPHONE GUS B. HILL, 140 S. BROADWAY. MAIN 1273, A2732.

FOR SALE—
Business Property.

FOR SALE—
$10,500—Fine business corner, an absolute bargain, close in, S.W.; north of Pico st.; good income; $3000 under value; good terms.

$6500—A snap; close in, S.W., north of Washington, close to Figueroa; new and modern, 8-room, 2-story house; rents $34 month net; positively the cheapest property in this vicinity, which comparison of values will prove.

$15,500—Very choice piece of close-in gilt-edge property, vicinity 11th and Grand; this is absolutely the best bargain inside of Pico and Figueroa; better see us right away.

$4850—Fine apartment site on high ground, in vicinity Sixth and Figueroa; this is cheap and won't last long.

L. A. DOLTON & CO.,
Suite 240, Wilcox Bldg.
'Phone Broadway 4536. 27

FOR SALE—AN ELEGANT APARTMENT house site, (66x145, alley) Ninth and Grand View ave. This lot is on high ground, has a commanding view and is cheap at $100 a front foot. Would take as part payment a good lot up to $3000 or $4000, and balance cash or mortgage.
See MINES & FARISH,
29 315 S. Hill st.

FOR SALE—SPECIAL NOTICE TO INVESTORS.
If you are desirous of obtaining one of the best bargains offered in recent years on a piece of property located on Flower, between 10th and Pico sts. We have a property that will interest you. See THE RAHN INVESTMENT CO., Suite 304 Stimson Bldg. 28

FOR SALE—LARGE CORNER ON EAST Fourth near San Pedro; right in the wholesale district; can be had if taken at once for only $475 per foot, ½ cash; this is a great big snap.
SMITH & SMITH,
27 313 O. T. Johnson Bldg.

FOR SALE—OR RENT; BUSINESS PROPerty on Central ave., 5-room cottage and barn, rents for $17 and $5 a month; the barn is now rented for $5; it will pay to investigate this property; price $4500; $1000 cash, easy payments on balance. CURNS, 3900 Central ave. 14

FOR SALE—GRAND AVENUE CORNER, east front, near Washington, 50x100, $12,000; another, near, 50x100, $14,000; avenue lot, near, 60x150, 20 foot alley, present apartments pay net, $1500—$22,500. Terms. Owner. Address S, box 150, TIMES OFFICE.

FOR SALE—$22,000 BUYS THIS CHOICE apartment-house site, on S. Flower st., close to Seventh; equal to a corner lot. SANTA MONICA REALTY CO., sole agents, 317 Merchants' Trust Bldg. 'Phone A1251. 1

FOR SALE—150x150, CORNER BEAUDRY ave. and Mignonette, the best location in town for apartment houses; price $18,500.
SMITH & SMITH,
27 313 O. T. Johnson Bldg.

FOR SALE—$3000; CORNER ON SOUTH BURlington ave., 60x140; good location for apartment house.
SMITH & SMITH,
27 313 O. T. Johnson Bldg.

FOR SALE—$15,000; BEST BUY ON MAPLE ave. Lot near Ninth, 50x136 to alley, improved with flats and cottage; no trade. CLEVES HARRISON, 227 Douglas Bldg. 29

FOR SALE—A BARGAIN; WEEKLY NEWSpaper and job plant, paying business. Address V, box 74, TIMES OFFICE. 29

BUSINESS INVESTMENT—

WOULD LIKE TO MEET CAPITAL TO JOIN me in developing a good copper-gold property in Sonora, Mexico, it will not require a great sum of money to determine its real value. Map and report to be seen upon request. Remember it's not absolutely necessary to answer if you are not in position to do business, as time is valuable. Address R, box 269, TIMES BRANCH OFFICE. 27

FINANCIAL—
$25,000 WILL SECURE ONE-HALF, AND $50,000 THE WHOLE OF A GOOD BANK WITHOUT DEBTS OR LIABILITIES OF ANY KIND. CAN EARN LARGE DIVIDENDS. FOR INTERVIEW AND PARTICULARS, ADDRESS BANKER, P.O. BOX 213, STATION C.

FOR SALE — TRUE EGG SUBSTITUTE (Inc.) stock is now paying 16 per cent. Pure fresh eggs in powder form; will keep for years; no better investment on the market. Call at offices 224-5, SAN FERNANDO BLDG., or 727 S. Broadway. Demonstrating store. 28

FOR SALE—
Income Property.

FOR SALE—

P D
A R
C A
K
C A
A R
P D

"The Sign of Activity."

APARTMENT HOUSE PROPERTY,
BRINGING IN $180 EVERY MONTH.
15 PER CENT. ACTUAL PROFIT.
SOON AS TITLE IS YOURS.
GROUND IS WORTH THAT TODAY.
IT IS NOT PROSPECTIVELY, BUT
IS ACTUALLY PAYING TODAY
10 PER CENT. ABOVE ALL EXPENSES,
FROM THE RENT ALONE,
ON PURCHASE PRICE OF $17,000.

It is paying today 7 per cent., absolutely net, on a figure 35 per cent. above $17,000.
We have a plain, accurate statement, showing liberal allowance for expenses and conservative estimate of profits, that will show how this property will pay 25 per cent. per annum. It proves conclusively that this is one of the best propositions of the kind in the market today.
We will pay $500 cash for option to purchase it of you in one year. It would not be offered to you if we had the money to buy it today. Somebody is going to make a big thing on this and do it pretty quick. Why not you? Let us send you particulars.

CARL G. PACKARD,
A2031. 529 Laughlin Bldg. Main 5877.
27 315 S. Broadway.

FOR SALE — PICO HEIGHTS PROPERTY, $7500. Three good cottages, sure renters, paying 7 per cent. net; will sell for value of ground, first-class location for flats or apartments; 150 frontage, just off Pico. This is a good income property now, worth investigating if you want a sure bargain. Address S, box 75, TIMES OFFICE. 28

FOR SALE—IF YOU HAVE ANYWHERE from $19,000 to $31,000, which you would like to invest in a first-class income property which will increase rapidly in value and pay good interest while doing so, call at 1341 CROWN HILL AVENUE, or Phone 53291.

CONTRACTORS—
And Builders.

BLUE PRINT BUNGALOW BOOK.
NEW AND UP-TO-DATE FLOOR PLANS AND ELEVATIONS. PRICE ONE DOLLAR. BRING IN YOUR PLANS FOR FREE ESTIMATE.
$750 builds 5-room modern house.
$975 builds up-to-date, 6-room bungalow.
$1000 to $1500, strictly modern bungalows.
$1850 to $2000, swell 1½-story houses.
Free plans and specifications.
W. G. HANSEN BUILDING COMPANY,
518 Mason Bldg., cor. 4th and Broadway.
'Phones—Home F5487. Main 4532.
29

WE BUILD DIRECT FROM OUR OWN lumber yard at first cost.
2-room bungalow, $100; 4 rooms, $200.
5-room bungalow, modern, $665 to $800.
6-room bungalow, $900 to $1100.
1½-story, $1200 to $1800.
We lower all bids, city and country.
P. J. LEAVER & CO., rooms 217-218-219 San Fernando Bldg., S.E. cor. Fourth and Main. Phone Main 2748.

IF YOU ARE THINKING OF BUILDING IT WILL PAY YOU TO SEE US, AS WE HAVE BUILT OVER 1500 HOUSES IN LOS ANGELES AND GUARANTEE FIRST-CLASS WORK. WE WILL BUILD FOR YOU ON MONTHLY PAYMENTS OR STRAIGHT MORTGAGES AT 7 PER CENT. ADAMS ST. BUILDING CO., 2503 CENTRAL AVE. PHONE SOUTH 4030.

OUR PRICES ON BUNGALOWS WILL INTEREST YOU.
COME IN AND EXAMINE OUR PLANS. MODERN plastered bungalows, $750 up. CALIFORNIA HOUSES, $100 up. PLANS AND SPECIFICATIONS FREE.
F. W. WITTE & CO., CONTRACTORS,
327-28 San Fernando Bldg., 4th and Main.
Phone Broadway, 4724.

BLUE PRINT PLANS TO ORDER; 5 ROOMS, $4; see us for 1½ and 2-story flats, stores, blocks; cut prices; fine work. ANGELUS DRAFTING CO., 217 San Fernando Bldg., S.E. corner Fourth and Main. Main 2748.

CHAS. F. PATTERSON, BUILDER,
309 Wright & Callender Bldg.
High class bungalows at very moderate cost. Plans and specifications free. F3858; MAIN 7—.

E. B. HARRIS, CONTRACTOR, 421 BYRNE Bldg. Builder of modern homes. Plans and specifications free. Will build on easy monthly payments. PHONE A8865.

THE KIMBALL WRECKING CO. WE wreck, buy and sell houses to be moved. 207 SOUTH AVE. 18. Phone East 578.

WANTED—CARPENTER WORK. ESTImates furnished; all work guaranteed. Phone SOUTH 4280. 1

HOTELS—ROOMING-HOUSES
For Sale, Exchange or Wanted.

FOR SALE—
Look this over. You'll say this is the biggest bargain you've seen. 55-rooms modern apartment house; Marshall Stearns wall beds; hot and cold water; steam heat; elevator service; long lease; rent less than $5 per room. look at the price, $3200, half cash. It's certainly a snap.
A4691, AMBROSE L. HAMELL CO.,
Main 5567. 536-47 Douglas Building.

FOR SALE—20 ROOMS, ALL FULL; INCOME $180; rent $65, water paid; expenses very light; 18 beds (iron,) and some couches; furniture good; carpets good; arranged with buffet kitchens; no rooms to take care of; nice steady class of tenants; overlooking the city; on hill west of Courthouse; good lease; price for quick sale $1000. 138 N. HILL ST. Take Court st. flight. 27

FOR SALE—GREAT BARGAIN; 20-ROOM house goes for $300; $300 mortgage; get busy; see our other bargains; some dandies; all prices, everywhere; it pays to list your place with us.
Investment Department,
JONES & RYDER LAND CO. (Inc.,)
27 218 W. Third st.

FOR SALE—SACRIFICE PRICE; WELL furnished 19-room BRICK APARTMENT HOUSE, on KOHLER ST., near Seventh and Central; close in; furniture cost owner $1400; will take less than half; want to leave city reason for selling; only a small amount of cash required; balance can remain; MAKE OFFER. See W. R. UBER, 303 Bryson Blk.

FOR SALE—ROOMING-HOUSE; WE HAVE a bargain; a good first-class rooming-house, 19 rooms, hot and cold water in every room; all on one floor; full of steady roomers; new furniture; homelike place; must sell quick.
Investment Department,
JONES & RYDER LAND CO. (Inc.,)
27 218 W. Third st.

FOR SALE—
$2200—30 rooms, velvet rugs, iron beds; hot, cold water each room; center city.
$850—24 rooms, rent $50; lease 3 years; west.
$750—21 rooms; rent $45; Seventh st. We have 300 rooming-houses from $300 up.
SEATTLE REALTY, 502 S. Main. 27

FOR SALE—THE FURNITURE OF A BEAUtiful 20-room high grade boarding-house, every room occupied, large porches, lawn and flowers, very close in, southwest. Address T, box 46, TIMES OFFICE. 30

FOR SALE—1156 S. FLOWER, FURNITURE 8 rooms and screen kitchen, good as new; five rooms rented pay more than rent; nice location; a bargain; rent $35. Phone BROADWAY 3990. 28

FOR SALE—FINE 17-ROOM BRICK ROOMing-house, in suburban town; house full, at good prices; cheap rent; must sell account sickness. Address V, box 150, TIMES OFFICE. 29

FOR SALE—11 ROOMS FINE FURNITURE for $650. Look at this bargain. 331 S. Hope street; income $110 per month; owner on premises, or MARLOW & POWELL, 319 San Fernando Bldg. Main 2833. 27

FOR SALE — ROOMING-HOUSE, 27 ROOMS, new, clean and full of roomers; making money every day; best business street; sickness cause; for immediate sale $500 less than actual value; part cash. 608 E. FIFTH ST. 27

FOR SALE — OR EXCHANGE — 48 ROOMS, modern, neatly furnished, good location, long lease, good reason; must sell. Owner, 533 TOWNE AVE. Phone Broadway 2220. 29

FOR SALE—ROOMING AND APARTMENT-houses, from $600 to $6000, close in; good bargains; some for trade. JENKS & HUGHES, 224 Bryson. Phones A6400, Main 5611. 27

FOR SALE—ROOMING-HOUSE, CORNER, 28 outside rooms, with lease and furniture; price $2600; Silver City Hotel, 6TH AND OLIVE. 27

FOR SALE — 10-ROOM ROOMING HOUSE at 912 South Hill st. for $550. $40 rent; income $85 per month. Inquire of OWNER. No agents. 30

FOR SALE—28-ROOM HOUSE, FULL ROOMers, clears over $100 month; have cut price in half; few hundred cash handles; meet OWNER, room 610, 354 S. Broadway. 27

FOR SALE—IF YOU WANT TO BUY OR exchange a rooming-house, any size, see MILLS, 402 Los Angeles Trust Bldg., Second and Spring. 27

FOR SALE—MUST SELL AND WILL GIVE a big bargain in my 27-room house; have good lease and cheap rent. F2237. 27

FOR SALE—ROOMING-HOUSE, 28 ROOMS, furniture, lease; price $3000. THE SILVER CITY, Sixth and Olive. 2

FOR SALE—ROOMING-HOUSE, PAYING over 300 per cent. on price. 746 W. 7TH ST. 31

HOTELS—ROOMING-HOUSES
For Sale, Exchange or Wanted.

FOR SALE—OR EXCHANGE—300 BARGAINS. H. C. DECKER, 452½ S. BROADWAY F3228, MAIN 4177.

ESTABLISHED HOTEL, APARTMENT HOUSE, business, real estate and exchange broker.

APARTMENT HOUSE, 21 ROOMS, EXCHANGE for lots or cottage. SEE THIS BARGAIN.

EXCHANGE FOR REAL ESTATE, CITY OR COUNTRY, 34-room hotel.

DECKER WILL GIVE ABSTRACT SHOWING CLEAR TITLE WITH EVERY SALE.

100-ROOM ROOMING-HOUSE; COST $11,000 TO FURNISH 2 YEARS AGO; price now $7000.

RANCH, 40-ROOM HOUSE; OWNER WANTS RANCH IN HIGH GROUND. What have you?
58-ROOM ROOMING-HOUSE; fine corner; ON BEST STREET IN LOS ANGELES; RUNNING WATER IN EVERY ROOM; HOUSE NEARLY NEW; VERY FINE FURNITURE; RECEIPTS OVER $700 PER MONTH; ONLY SMALL AMOUNT CASH REQUIRED.

24 rooms, must sell, offer wanted	$2100
60 rooms, fine corner, new, elegant furniture	$6000
25-room house on Hill st., good	$2500
Flat, 6 rooms, cheap rent	$225
45 rooms, modern, steam heat, elevator	$6500
100-room rooming-house, cost $11,000 to furnish	$7000
Flat, 5 rooms, rent $18, good furniture	$125
36 rooms on Spring, near Fifth	$3000
Apartment-house for real estate	$3500
Orange grove for L. A. real estate	$8500
8-ROOM FINE HOME, large yard and barn	$400
20-room, worth $1000; price $800; only	$600

FLAT, SPLENDID LOCATION, FINE FURNITURE AND CARPETS, NEW, BEAUTIFUL HOME; MUST BE SEEN TO BE APPRECIATED; 7 ROOMS, $600.

DECKER'S BEST BARGAIN—60-ROOM, RENT ONLY $200; CLEARS $300; PRICE $3500.

EXCHANGE 40 ROOMS, CORNER,—COTTAGE, LOTS OR RANCH; PRICE $3500.

28 ROOMS ON BROADWAY, IN PAYMENTS.
500 OTHER HOUSES; 300 RANCHES.
H. C. DECKER, 452½ S. BROADWAY. 27

FOR SALE—
H. JEROME TOY & CO.,
Established Hotel Brokers.

Superior furnishings of 35 rooms; sunny; all suites, with bath; low rent; long lease; closing up estate; make offer; little cash.

Owner will lease furnished 120-room apartment house; high grade, close in; exclusive.
SALOON. SALOON.
Heart of city; long lease; complete in every respect; paying grill in connection; excellent opening; particulars on application. 407-8 CHAMBER COMMERCE BLDG. 27

FOR SALE — AT ONE-HALF ACTUAL VALUE. If you have a small amount of ready cash and wish to get into a fine hotel business, I will sell the furniture and a five-year lease of a 48-room, three-story brick building, corner location, absolutely the finest located hotel in this city; all depot cars passing it, and it enjoys a fine business the year around. After you have looked all the others, so-called bargains, over, call at 304 STIMSON BLDG., Third and Spring st., and see if you will be compensated for your time. 28

FOR SALE—
Country Property.

FOR SALE—40-ACRE FULL-BEARING ORange and walnut ranch; 8 acres full-bearing oranges, 25 acres full-bearing walnuts, fine large pumping plant; all cement ditches; located in the best orange and walnut district in Orange county; price only $20,000 with terms. Only about what others are asking for bare land, without trees and improvements.
ORANGE COUNTY REALTY CO.,
Tel. Main 589. A6592. 206 Wilcox Bldg. 27

FOR SALE—CALIFORNIA LAND, $1 ACRE cash payment; balance purchase 90 cents month per acre; close San Francisco; no taxes, no interest; 5-acre tracts; level rich, clear; ready to plow, irrigated, perpetual water rights; immediate possession; particulars, maps, photographs free. STEVINSON COLONY, 1414 Market st., San Francisco.

FOR SALE—35-ACRE RANCH, BEST ALfalfa land; all fenced, 5-room house, 25 orange trees, gum trees, 2 flowing wells, tank and windmill, horses, cows, farm implements; this will be sold for much less than it is worth and will make terms. Don't come to see this if you are not looking for a snap. NEWLON-GRIFFIS CO., 434 S. Hill. 27

FOR SALE—40 ACRES OF LEVEL VALLEY land, $5 per acre, $10 down and $10 per month. This beautiful valley is located in the richest mineral belt in the country. Soil is rich and fertile. Water in abundance from 15 to 20 feet. Climate superb, altitude 2800 feet. THE OPPORTUNITY OF YOUR LIFE. Land Department, GOLDEN STATE REALTY CO., 610 S. Spring.

FOR SALE—I HAVE AN UNUSUAL BARgain in a 50-acre, well-improved orchard property; 14 acres lemons, 15 acres best walnuts, balance to be set to lemons this year; if I can sell very soon I will let it go at $200 per acre less than what other property surrounding sells for; will pay your car fare if not as represented. P.O. BOX 174, Santa Paula. 28

FOR SALE—BEST BUY IN SOUTHERN California, sixty acres, all in fruit, from one to eleven years old. Water goes with land, and costs nothing. Piped all over place, cement pipe, $400 per acre; ¾ cash, balance time. Address T, box 141, TIMES OFFICE. 27

FOR SALE—THREE ACRES FINE LAND, near electric line, 3-inch flowing well, 300 ft. irrigating pipe; 100 fruit trees, etc., on main street of town. $475 acre, or an additional five acres unimproved, entire eight at $375 acre. Liberal terms. B. H. DIEHL, owner, 6702 Miramonte Blvd. 27

FOR SALE—
4000 ACRES CHOICEST ALFALFA OR farm land in one body in the Lindsay district at a bargain. Syndicates or real estate men don't miss this. Next three days at HOTEL ANGELUS. After that Lindsay. F. L. WESTON. 27

FOR SALE—A-1 FOR EUCALYPTUS TREES. 7000 acres, corner on railroad, water from 10 to 20 feet; oak wood on lands worth almost price asked; price $10.50 per acre; easy terms. JOHN P. LAWTON, 705 L. A. Trust Bldg. 27

FOR SALE—NEAR COVINA, 20 ACRES alfalfa, set to young budded walnut trees, 125 inches water, 40-H. P. engine, $10,000; $2500 down, balance time to suit. Will guarantee 8 per cent net. Owner, H. E. OWEN, Box 7A, Puente, Cal.

FOR SALE—A SNAP IN 20 ACRES, 7 IN alfalfa, balance in apricots and walnuts, paying fair rate of interest, near R.R. and packing-house; good for Valencias; land fully water stocked. Price $400 per acre. G. W. LIGGETT, Santa Ana, Cal.

FOR SALE—BEAUTIFUL SAN GABRIEL Valley, 1 to 5-acre lots, $10 down and $10 per month; free water; 12 miles from city, on electric car line. J. W. PINNEY, room 6, Orpheum Theater Bldg., 227 S. Spring st.

FOR SALE—20 ACRES, CHINO RANCH, $3000, first selection and superior for alfalfa, walnuts or anything else; surrounding land held much higher; easy terms. R. D. LIST, 1021 Central Bldg. 28

FOR SALE—SCHOOL LANDS IN THE MOST fertile valley of Southern California, $4 to $12 per acre; also a few choice pieces of government land, plenty of water. OSBURN LAND CO., 405 Chamber of Commerce.

FOR SALE—$25 PER ACRE, 160 ACRES fine level land, about 8 miles from railroad, in Tulare county, San Joaquin Valley. See me between 9 and 10 a.m. J. B. NICHOLS, 231 Douglas Bldg. 29

FOR SALE—200 ACRES OF FINE LEVEL land, within 9 miles of Riverside; price $25 per acre; will sell in 40-acre pieces; ¼ cash, balance 3 years, at 7 per cent. EDWARD C. HYANS, 223 Laughlin Bldg. A3809. 27

FOR SALE—A NEAT LITTLE 5¼-ACRE ranch, near Ontario; new improvements; $1200 cash; $1350 indebtedness; if you want a bargain this is your opportunity. Call or address B. F. B., 1118 E. 14TH ST., city. 27

FOR SALE—ACREAGE AND VILLA LOTS near Redondo; ample water; I have some genuine bargains which it will pay to investigate. B. H. HISS, 1756 W. 22nd st. Home 71487, owner. 27

FOR SALE—160-ACRE IMPROVED HOMEstead relinquishment, near railway station, and surrounded by improved Southern California farms; all irrigable; fine soil. Price $6 per acre. 418-20 GRANT BLDG.

FOR SALE—
WE SELL COUNTRY LANDS.
CRISMON & JENNINGS.
408 Central Bldg., Sixth and Main sts.
Homeseekers invited.

FOR SALE—OR TRADE—
Prettiest corner residence lot in Santa Paula, Cal. A bargain. W. P. WESSON, 'Phones Main 584, F6624. 443 S. Los Angeles st., Los Angeles, Cal. 29

FOR SALE—OR EXCHANGE—600 ACRES ALfalfa land; in Los Angeles county; also cattle range stocked with beef cattle. J. C. STICK, 330 Citizens' National Bank Bldg. 1

FOR SALE—640 ACRES SCHOOL LAND, fine soil, Imperial Valley, $1200 cash. Have government patent. Address V, box 98, TIMES OFFICE. 27

FOR SALE—400 ACRES NEAR LEMOORE, where big things are doing, for $12 an acre. M. J. FERGUSSON, 227 Merchants' Trust Bldg. A1055. 27

FOR SALE—45 ACRES OF FINE ALFALFA and beet land near Downey, $200 per acre. D. L. PETERS, 627-8 H. W. Hellman Bldg. 2

FOR SALE—$7000; 75 ACRES RICH ARtesian land, 3 flowing wells, near San Jacinto, Cal. GEO. E. SPENCE, Tulare, Cal. 30

FOR SALE—WE WILL LOCATE YOU ON 160 acres of government land for $50. SONGER & OTTARSON, Victorville, Cal.

FOR SALE—FOR SUBDIVISION, SEVERAL large tracts, from $12.50 to $15 per acre. JOHN P. LAWTON, 705 L. A. Trust Bldg. 27

FOR SALE—
Country Property.

FOR SALE—
WRIGHT & CALLENDER CO.,
403 South Hill st.
ARE NOW OFFERING
BARGAIN SALES IN
COUNTRY HOMES
AND INVITE YOUR ATTENTION
DAILY
TO THIS ADVERTISEMENT
DESCRIBING PROPERTIES
WHICH WE WILL STRONGLY
RECOMMEND
AS HONEST, PROFITABLE BUYS.
OUR EXPERIENCE OF TWENTY YEARS
SELLING CALIFORNIA PROPERTY
SHOULD BE A GUARANTEE THAT
YOUR INTERESTS WILL BE
FULLY PROTECTED.

12-acre orange grove, San Dimas; first-class; water abundant; crop ... goes if sold soon; a beautiful home; will pay an income of 25 per cent. ... price. Come in and let us show it to you.

FOR SALE OR TRADE.
10 acres, all in fruit, peaches and ... near Ontario, with 10 shares of water ... non-resident; a snap.

300 acres in San Luis Obispo, all ... some bottom land; can be irrigated ... water in living stream on property; ... oak timber; a bargain at $15 ... 3 miles from good town on S. P. ... line.

An exceptional buy, 20 acres, ... ing plant, some walnut trees, ... Anaheim; non-resident owner ... money; $1000 cash will handle this.

60 acres near Pomona, all planted ... lemons, walnuts and alfalfa; good ... and outbuildings; water in abundance ... gain if sold soon. Come in and ... you about it. For these and many other ... see MR. CAMERON, with
WRIGHT & CALLENDER CO.
27 403 S. Hill st.

FOR SALE—
COME IN AND TALK OVER
THE ADVANTAGES
OF LIVING IN THE GREAT
WEALTH-PRODUCING FRESNO ...

We will convince you that ... own the most productive lands ... or the country for that matter. Fresno ... is the place for you to go. Lots of ... graphs in our Los Angeles office ... of valuable information. Come ... the pictures and talk it over ... you will want to go up and look.
TWO FINE COLONY TRACTS
BOTH IN FRESNO COUNTY,
ONE IS FOR EARLY GRAPES
THE OTHER FOR RAISIN
GRAPES AND OTHER FRUIT.
You see we live in Fresno county ... for past 25 years. We are reliable ... bank or merchant in the county ... for us; it is better to come to us ... ours when you want to buy ... Valley lands, particularly Fresno ... We know where the best lands ... can depend upon receiving a square ... our office.

A BIG LIST
OF VINEYARDS, ORCHARDS
AND OTHER IMPROVED LANDS
ALL AT CLOSE FIGURES.

LARGE TRACTS FOR COLONIES
EUCALYPTUS LANDS.

PIERCE & ANDERSON,
LARGEST LAND DEALERS
IN SAN JOAQUIN VALLEY.
MAIN OFFICE, FRESNO.
LOS ANGELES BRANCH OFFICE,
30 214 MERCANTILE PLACE.

FOR SALE—

EXTRAORDINARY OPPORTUNITY.

FARMING LAND FOR SALE.

The owners offer for sale a tract of approximately 1000 acres of excellent land in the San Joaquin Valley, on the Santa Fe ... of land is selling all around ... to $100 per acre; water easily ...
If purchased during the month of ... owners will sell this land at ... least one-half cash and remainder ... on mortgage. This is a splendid ... for someone with the capital ... fine dairy and sugar beet ranch ... erty is tributary to two sugar ... At Oxnard land no better than ... least $300 per acre.
The owners are selling because ... funds to meet certain requirements ... February, and if the land is not ... will probably not be offered ... The price given is the bed-rock ... being no agents' profits ... quire of or write to
MILLER & MILLER,
308 Citizens' Nat'l. Bank Bldg.
31 Los Angeles, Cal.

FOR SALE—
FROSTLESS
TORBALINDA ...
NEAR FULLERTON
ORANGE COUNTY
45 MINUTES' RIDE FROM
LOS ANGELES ON SANTA FE
800 ACRES,
WITH WATER,
NOW ON THE MARKET
5 TO 10-ACRE TRACTS
LET ME SHOW YOU ...
PRICES, TERMS, QUALITY ...
AND LOCATION CANNOT BE ...
JACOB STERN,
27 404 PACIFIC ELECTRIC ...

FOR SALE—
COLORADO RIVER LANDS.
BUY BLYTHE LANDS NOW
AT $35 UP PER ACRE ...
RIGHTS.
BUY NOW WHILE YOU CAN ...
THE RICHEST FARM LANDS ...
UNITED STATES AT ONLY ...
UP—WHERE THE WATER ...
WITH THE LAND.
BUY NOW WHILE PRICES ...
WHILE YOU CAN SECURE ...
THE SOIL WILL NEVER ...
WHERE THE WATER ...
NEVER GIVE OUT—WHERE ...
WILL PRODUCE ABUNDANT ...
IN AND YEAR OUT WITHOUT ...
IZING, AND WHERE YOU ...
YEAR GROWING SEASON.
BUY IN THE ZONE OF ...
THE COMING AGRICULTURAL ...
OF CALIFORNIA. ...
CITY, THE COMING METROPOLIS ...
PALO VERDE VALLEY—...
VALUES ARE BOUND TO ...
CREASE.
THREE EXCURSIONS ...
GET FULL PARTICULARS AT ...
INTERSTATE LAND COMPANY ...
Broadway, Los Angeles. ...
3030.

FOR SALE—MEN WITH ... and others.

LOOK, LOOK, LOOK ...

$150 CASH BUYS 10 ACRES ...

It will not last long. ... for EUCALYPTUS, FRUIT, VINES, ... TABLES, etc., and

10 PER CENT. CASH PAYMENT ... remainder paid from share of ...

Very near Atwater, Merced ... renowned SAN JOAQUIN VALLEY ... road, and only $65 to $75 per acre ... water, $1 acre annually; ... known; sure income $100 to $200 per ... upwards.
A SQUARE DEAL TO ALL.
DR. ROWLEY, 637 CHAMBER OF COMMERCE, LOS ANGELES.

FOR SALE—
$20
PER ACRE
ALFALFA LAND
GRAPE LAND
BEAN LAND
FRUIT LAND.
Fine for beets, dairy, corn, ... pears, apricots, figs, plums, ... poultry. Close to a railroad ... good market towns. In one of the ... ductive districts in the State. ... Visalia and Tulare City.
WATER WITHIN 8 FEET ...
EASY TERMS.
EXCURSIONS WEDNESDAY AND ... DAY.
EMIL FIRTH,
319 W. 4th st., between Broadway ...
Home A8105.
"You're safe at Firth's."

FOR SALE—
320 acres choice land in ... erside county, nearly all in ... and barn, finely located, ... and railroad station. ... grain, eucalyptus or fruit ... soil. Can deliver for a few ... acre. Price will soon be ...
480 acres near Delano, ... Kern and Tulare counties. ... decomposed granite and ... beets, eucalyptus, grain ... fruits. This land can be ... per acre and is the best ... Don't delay. I have ... of good land in the San ...

FOR SALE—ALFALFA RANCHES.
TIBBOT-HOLT CO.
415 Los Angeles Trust ...

70 acres, 45 in alfalfa, ...
217 acres of alfalfa land ...
200 acres, 140 in alfalfa ...
420 acres, all in alfalfa ...
4000 acres, 700 in alfalfa ...

Classified Liners.

FOR SALE— Country Property.

[illegible] HOME INFORMATION. [illegible] HOMESEEKERS.

[illegible] ranches of every description [illegible] part of Pacific Coast country. We [illegible] you with information where to go. [illegible]

SUNSET MAGAZINE HOMESEEKERS INFORMATION BUREAU. [illegible] South Spring st. [illegible] Southern Pacific Railway

FOR SALE— [illegible] $25 per acre. ALFALFA AND FRUIT LAND. [illegible] is situated near Fresno, a city of [illegible] a growing railroad station [illegible] school just completed; soil [illegible] and will produce ten tons [illegible] per acre; abundance of pure [illegible] county is one of the healthiest [illegible] the State; this county produced [illegible] last year; price $25 to $50 [illegible] every Tuesday; fare $11 [illegible]
CLINE-WALL REALTY CO. 210 Mercantile Place. Bdwy 4885. 27

FOR SALE— [illegible] near Riverside, ½ mile from railroad [illegible] in 10-year-old oranges [illegible] in 5-year-old olives [illegible] decomposed granite soil; good [illegible] with bath and toilet. Good barn [illegible] reservoir; 2 windmills; 2 large [illegible] irrigated by its own water [illegible] will pay 20 per cent. on investment [illegible] will exchange for city or beach [illegible] BRYSON (owner,) Hotel Chick[illegible]

[illegible] first-class farming or dairy [illegible] plenty of water developed by a [illegible] on the property; soil very productive [illegible] can all be cultivated. This is in [illegible] This land is located in the [illegible] of both the Santa Fe and S. P. A. [illegible] within four miles. Price $25 per [illegible] easy terms. [illegible] REAL ESTATE & HOMESEEKERS CO., 218 and 219 O. T. Johnson 27

[illegible]—BARGAIN. TWENTY-ACRE [illegible] miles from Los Angeles, on electric [illegible] 5-room house, sheds, fine barn, [illegible] 20 tons hay, 400 bushels [illegible] corn, all necessary farming [illegible] eucalyptus trees for wood; [illegible] for the farm; whole business for [illegible] balance to suit. Be quick [illegible] get it. Address R, box [illegible] BRANCH OFFICE. 27

DELANO.

[illegible] after one year of actual test in [illegible] Delano in preference to any [illegible] of California, because: [illegible] early region, and the demand for [illegible] is always great. [illegible] rich, sandy loam soil, and we [illegible] implements for you to test its [illegible] healthful and accessible region. [illegible] show you practical demonstrations [illegible] from crabapple to alfalfa. [illegible] 10 and 20-acre tracts with water and [illegible] system. [illegible] DEVELOPMENT CO., No. 251 S. Main st.

COACHELLA VALLEY— (North Imperial.)

[illegible] free illustrated booklet of our [illegible] lands in the famous Coachella [illegible] are experienced farmers and can [illegible] THERMAL REALTY CO. [illegible] 409-410 Exchange Bldg. 321 W. [illegible] Los Angeles. Phones A8253; Main 392.

SANTA CRUZ, CAL.

[illegible]—WRITE AT ONCE FOR FREE [illegible] SANTA CRUZ TIMES, list of real [illegible]

MEXICO.

[illegible]-STOCK RANCH, $1 PER ACRE; [illegible] tropical land on headwaters [illegible] River. No shelter required; pasture year around. Elevation 300 to 2000 [illegible] POWELL, Natick House. 31

IMPERIAL VALLEY—

IMPERIAL.

[illegible]—IMPERIAL VALLEY ACRES. [illegible] PARADISE. No BLIZZARDS [illegible] STARVATIONS. A [illegible] LAND. Feed for cattle upon a [illegible] abundant crops of ALFALFA, [illegible] FRUITS AND VEGETABLES INCOME. Call see an old [illegible] FARMERS REALTY CO., N.W. [illegible] Sixth sts., 404 Severance 29

[illegible]—A PORTION OF THE RE-SURVEYED [illegible] Valley has been accepted [illegible] be approved soon. Land prices [illegible] during the next few months. [illegible] time to buy. For reliable information [illegible] address STANLEY-DEBLOIS [illegible] pioneer real estate firm. Los [illegible] San Fernando Bldg.

[illegible]—IMPERIAL RE-SURVEY MAPS. [illegible] copies of U. S. Land Office maps [illegible] re-surveys, on file in office of [illegible] Stimson Blk., Los Angeles [illegible] and sale. 29

[illegible]—IMPERIAL LANDS, $30 PER [illegible] C. HOUSTON SMITH, Imperial. [illegible] Angeles office with N. J. Ferguson [illegible] Merchants' Trust Bldg.

[illegible] LOCATE YOU ON GOVERNMENT [illegible] in Imperial Valley. Only a few filings [illegible] Quick action necessary. [illegible] SAN FERNANDO BLDG. *

FOR SALE— Poultry Ranches.

[illegible]—$300; EQUITY $720 AND BALANCE [illegible] monthly; just reduced from $1200 [illegible] best corner Inglewood poultry [illegible] near Redondo electric road; [illegible] two-room house, incubator, [illegible] house and shop, brooder [illegible] house, furniture, tools; water [illegible] planted, ready for business. [illegible] S. H. MOON, 457 S. Olive. Hotel [illegible] 8

[illegible]—POULTRY FARMS OF ANY [illegible] Inglewood Poultry Colony [illegible] where poultry raising is [illegible] men of experience will help [illegible] profits will be sure. [illegible] and see what is being done. [illegible] 309 WILCOX BLDG., No. 206 [illegible] street, for information.

[illegible]—FULLY EQUIPPED CHICKEN [illegible] money; 2½ acres; 3-room [illegible] tent, sheds; 400 high-class [illegible] to this town; terms $1300; cash [illegible] inquire or address 755 MULBERRY [illegible] Riverside, Cal. 27

FOR SALE— Suburban Property.

THE LIVE OAKS.
[illegible] considered.) Ten acres of fine [illegible] Close to San Gabriel blvd. and [illegible] fine property to improve for a [illegible] would be splendid for oranges or [illegible] one would care to plant. Plenty [illegible] water. There are several large [illegible] the place and you probably know [illegible] of those rare old trees on a fine [illegible] they are very scarce. The [illegible] $300 and this is $300 to $500 [illegible] than anything else equally as [illegible] and this cannot be beat for a [illegible]
ALHAMBRA REALTY CO. 618 Central Bldg., Sixth and Main sts., Or Alhambra, Cal.

[illegible] MATTER WHAT YOU WANT TO [illegible] AT SOMERSET YOU'LL FIND IT
$50 AN ACRE. THIRTY MINUTES AWAY. [illegible] DOWN AND $10 A MONTH. [illegible] IS FINE, THE WATER'S FREE. [illegible] THE PLACE YOU OUGHT TO BE. [illegible] YOU WORK IN TOWN. [illegible] TICKETS AND GO DOWN. EMIL FIRTH. [illegible] Fourth st., bet. Broadway and Hill. Main 2543. "You're safe at Firth's."

[illegible]—OR WILL EXCHANGE FOR [illegible] acres fine soil, near fast car line; [illegible] from city; new poultry houses; [illegible] belt in heart of San Gabriel [illegible] mountain view; free domestic [illegible] water company free; shade [illegible] price $3000, or will sell at [illegible] interest at 5 per cent.; same [illegible] is the best thing in this State. [illegible] JONES & RYDER LAND CO. 27

[illegible]—BIG SNAP AT INGLEWOOD: [illegible] have seen it; 6-room bungalow [illegible] modern, with 2 acres of land, [illegible] lawn, street, close to schools [illegible] flowers, barn, chickens [illegible] $3000—terms. J. G. HOL[illegible] Columbia Trust Bldg., 313 W. 27

[illegible]—AT A GREAT SACRIFICE, LOT [illegible] Park, 50x158 to 15-foot alley, [illegible] all street improvements [illegible] car fare. Price only $450 cash. [illegible] This is $300 less than [illegible] Call 301 E. SANTA BARBARA [illegible]

[illegible]—10 ACRES FINE SANDY LOAM [illegible] in fruit; team, surrey, wagon [illegible] implements, 200 chickens, good pumping [illegible] Price $3000, part cash. [illegible] HEDGCOCK & STOCKWELL, 140 S. Broadway.

[illegible]—FINE CORNER LOT, 100x150; [illegible] Park section; will sell at a sacrifice [illegible] 28

HOLLYWOOD— For Sale, Exchange or Rent.

FOR SALE—$4500, $1000 CASH; HOLLYWOOD. OPPOSITE GARFIELD PLACE. beautiful high location, 22 minutes from Broadway; new six-room bungalow, completed today; decidedly different and finer than others; stone front and columns, wide cement front and side verandas, hardwood and polished floors throughout; living room 14x22, massive stone and brick mantel; writing desk, seats and bookcases, beam ceilings; large paneled dining-room opens to veranda through French doors; buffet across end with large china closets, plate glass doors; 3 large bedrooms, bath, hall and buffet kitchen all in white enamel; two laundry tubs. Lot 50x132; 12 full bearing lemon trees. Exceptional value for immediate sale. PITTSBURG REAL ESTATE CO., 311-17 Laughlin Bldg. 27

FOR SALE—NEW, ARTISTIC, MODERN, 7-room bungalow; hardwood floors, beamed ceilings, broad cement porch, fireplace, den, patio, etc.; east front lot, 50x150; fine views; good soil. Owner must go away. Price only $4400.
Also a very fine corner lot, 100x185; east and north fronts; on 90-ft. boulevard. Price for short time $3000. Just the place for a nice suburban home; splendid soil and views.
We also have a large list of other houses and lots for sale. See us before deciding.
W. C. CAMPBELL & CO. OPPOSITE HOTEL HOLLYWOOD. 'PHONE 57202. 28

Hollywood, the ideal foothill suburb overlooking the city and the sea. 25 minutes from Los Angeles, 8-minute car service, 6 2-3-cent fare, population 4000. Home of the famous flower painter Paul de Longpre.
See panoramic and hundreds of other Hollywood views, information, free maps, folders, and tickets to those wishing to look at property. C. H. LIPPINCOTT & CO., First floor, Times Branch Bldg., 531 S. Spring st., L. A.

FOR SALE— A REAL SNAP!!!!!
A lot 50x145 facing two prominent streets in Hollywood and near High School and hotel for $775, which is $400 under value. There are no strings to this. I have simply got to sell. See OWNER, 406 DOUGLAS BLDG. Phone A1075. 4*

FOR SALE—SEE OUR $650 LOTS; SIZE 50x130, near center of Hollywood; $50 cash, $10 per month.
$1000—Lot 60x120, choice location, ½ cash.
C. E. MOONEY, 240 Wilcox Bldg., 28 Second and Spring sts.

FOR EXCHANGE—EIGHT-ROOM HOLLYWOOD residence on large lot, Prospect ave. near postoffice; mortgage $3500; will exchange for clear bungalow. C. L. CHANDLER, Exchange Bldg. Main 769, A8141. 29

FOR SALE—OR EXCHANGE—WE HAVE some bargains in houses in Hollywood. Better see us at once. YOUNG & ZIEGLER, 218 S. Broadway. A9797. 27

SOUTH PASADENA.

FOR SALE — $4500; 6-ROOM HOUSE, improved street, hardwood floors; this is a new, beautiful home; $800 cash.
For sale—$3750; 6 rooms near car line; new and up-to-date, $750 cash.
For sale—$2850; 6 rooms, extra value, on improved street.
See HARTER. 308 Byrne Bldg. A2110. Los Angeles. 27

FOR SALE— BUY SOUTH PASADENA WAY. $2200. Terms. 100x150. Right at ONEONTA PARK. NATIONAL INVESTMENT COMPANY, 221 Central Bldg., Sixth and Main st., L. A. 27

FOR SALE—$6500, TERMS. MODERN 8-room house, barn, lot 150x167 feet. Magnolia ave. Must sell; going abroad. $300 below value. Address R, box 285, TIMES BRANCH OFFICE. 28

FOR SALE—SPECIAL, $1200, LOT 50x165 FT., one block from Mission, about two blocks from Fair Oaks, on Hope. Address R, box 283, TIMES BRANCH OFFICE. 27

CASA VERDUGO.

FOR SALE—CASA VERDUGO WAY, SEVEN acres; new, modern bungalow, highly cultivated; grand view; perfect climate; high-class home; less than cost; terms; going East; com. to agents. Particulars. Owner. Address A. W. CANFIELD, Casa Verdugo. *

FOR SALE—2 FINE BUNGALOWS, WITH absolutely finest style, finish, fixtures and plumbing; these will be sold on easy payments or less for cash. See owner, H. O. BROOKS, corner First and Louise. Tel. S.S. Glendale 302.

PASADENA.

FOR SALE—PASADENA PROPERTY. 1½-story, 7-room new house in Pasadena; owner in need of money and will sell at a great sacrifice. Price $2500, only takes $1500 to handle it, as $1000 can remain. CLINE-WALL REALTY CO., F3548. 210 Mercantile Place. Bdwy 4885. 27

GLENDALE.

FOR SALE—THE BEST BUY IN GLENDALE; a new HOME, 7 rooms, all latest improvements, right up, close in, too, with lovely lot. PRICE only $4250, $500 cash, and rest like rent. See us soon.
ANOTHER BIG BARGAIN IN A HOME. Price only $2200; 2 lots, 6 rooms, modern, 4th st., vacant. Will take clear lot on this, and very easy terms. See us for bargains in GOOD homes. VACANT LOTS from $275, $375, $500 up. We have a bunch of four fine $500 underpriced. We have 2 rigs and are right at electric depot. Come and see us. Both 'phones. PARKER & STERNBERG. 29

FOR SALE—2 FINE BUNGALOWS, WITH absolutely finest style, finish, fixtures and plumbing. These will be sold on easy payments or less for cash. See owner, H. O. BROOKS, corner First and Louise. Tel. Sunset Glendale 302.

FOR SALE—IN BEAUTIFUL GLENDALE, 50-ft. lots for $350 and up. BEAL REALTY CO., 318 American National Bank Bldg., Second and Broadway. 28

ALHAMBRA.

FOR SALE—ALHAMBRA
We are offering for a short time a number of acre lots 100x264 feet for $750 on terms to suit any one. They are close to center of town, have graded streets and cement curbs in, as well as water. You can get one or more. They will make splendid home places and grow in value very fast. We have other lots 100x220 all covered with orange trees; sidewalks and street work in. The price only $1100 and up. Other bargains in all kinds of property and some to exchange for Los Angeles; just come and see us.
ALHAMBRA REALTY CO., 618 Central Bldg., 6th and Main, Los Angeles, Or No. 8, East Main, Alhambra, Cal. *

FOR SALE—A SNAP.
A 5-room bungalow nearly new and up-to-date, lot 100x150 feet, on the car line between Alhambra and San Gabriel Country Club, 30 minutes from 6th and Main. This house has fine porcelain bath, fireplace and you can buy it for $2000, $250 cash, balance like rent; or if you have a lot you use it as first payment. Come and see us. We are going to sell it before the week is out.
ALHAMBRA REALTY CO., 618 Central Bldg. Tel. Main 4537; F5755. *

FOR SALE— ALHAMBRA.
The most desirable building site in Alhambra, 363x528, covered with fruit trees, ornamental trees, flowers etc. Has old seven-room house on part of it. This property is situated on street that has gas, electricity, sewer, water, etc. Has fine stone retaining wall. Will take $12,500; $3500 cash, balance on terms, or will trade for city improved or unimproved of equal value. FREY-WHITE CO., 432 Citizens' National Bank Bldg. A8860, Main 7691.

FOR SALE— We advertise bargains only. See M'LEAN & MARSH for Alhambra Homes. Large, well located lots. Good suburban acreage. Large list of Orange and Lemon Groves.
M'LEAN AND MARSH, 204½ West Main street, Alhambra. Get off car at Second street. 30

FOR SALE—$3250; 5-ROOM HOUSE ON LOT 50x151, east front, 300 feet from car line, improved street, $1000 restrictions on street; large rooms; gas, electricity, oak floors, terms. See HARTER, 308 Byrne Bldg. A2110. Los Angeles. 27

FOR SALE — FOR HOUSES, LOTS, ORange, lemon and walnut groves or acreage of all kinds and beautiful home places, see BUTTERBAUGH REALTY CO., 607 Grosse Bldg., and ALHAMBRA, 'Phones Main 2822, Home F1763. *

COVINA.

FOR SALE—THE BEST ORANGE SECTION in Southern California. Orange groves a specialty. POLLARD & HUTCHINSON, Home Phone 298. Covina, Cal.

SIERRA MADRE.

FOR SALE—SIERRA MADRE, FIVE-ROOM modern bungalow, electricity, open fireplaces, magnificent view, with half acre or acre of ground as desired. Moderate cash payment. Owner, W. A. BOWEN, 700 Equitable Bldg., Los Angeles.

TO LET—IN SIERRA MADRE, 3-ACRE ranch, bearing fruit, including dwelling. J. J. UNDERHILL, 826 S. Alvarado st. Home Phone 51061. 29

TO LET—NEW BRICK STORE, SIERRA Madre, best location. J. J. UNDERHILL, 826 S. Alvarado st. Home Phone 51061. 29

FOR SALE— Lemon and Orange Groves.

FOR EXCHANGE—FOR STOCK OR MERchandise, a fine 20-acre grove and improvements. Full bearing, $30,000; for particulars see J. G. MUNHOLLAND, 3rd and Hill st., 401 Exchange Blk. A6021. 27

FOR SALE—LARGE LIST OF ORANGE groves. Can deliver crop with grove if purchased soon. J. A. FITCH, Pomona. Both Phones.

FOR SALE—$3500, 10 ACRES ON ORANGE ave., Covina; one-half mile from car line. BEACH & HOOL, 134½ S. Broadway. 30

FOR SALE— Lemon and Orange Groves.

FOR SALE—
YOU BET
IT PAYS
TO GET
THE BEST.
EVERYBODY SAYS MONTE VISTA
IS THE BEST.
5 ACRES FOR $1250.
$5 PER ACRE DOWN.
$5 PER ACRE PER MONTH.
5 SHARES WATER STOCK FREE.
GO AND SEE FOR YOURSELF.
IT ONLY TAKES AN HOUR.
Monte Vista is partly in the city limits of Ontario, 35 miles east of Los Angeles. It is in the heart and center of the best, biggest and most fruitful orange section of the State. 50,000 acres of oranges and fruits surround it.
BEARING ORANGE GROVES NORTH, EAST, SOUTH AND WEST.
Improved groves selling from $1000 to $3000 an acre and returning a net revenue of $500 per acre. Improved farms and gardens in the vicinity also yielding large returns. Winter rhubarb there pays as high as $750 an acre.
THE PLACE TO GO IS WHERE YOU CAN MAKE THE MONEY AND WHERE VALUES ARE GOING UP.
Monte Vista has two railroad stations, three packinghouses, is only 60 minutes from Los Angeles, 10 minutes from Pomona, a short distance from the college town of Claremont, and half a mile from the banks, stores and electric line at Ontario. There is nothing else anywhere as good at the price and there is nothing better at any price.
EXCURSIONS TWICE DAILY. "You're safe at Firth's." EMIL FIRTH. 319 W. 4th st., bet. Broadway and Hill. Home A8305. Main 2543.

FOR SALE—FINE ORANGE GROVES IN the frostless belt, all sizes and prices. We make a specialty of orange and lemon groves. See us before buying.
$12,000—15 acres, La Verne, 5 years old.
$4000—5½ acres, La Verne, 5 years old.
$2500—2½ acres, La Verne, 5 years old.
$13,000—10 acres, La Verne, 5 years set.
$33,000—21 acres, La Verne, very fine.
$22,500—15 acres, La Verne, 6 years old.
$9000—5 acres, La Verne, fine crop.
$9000—7 acres, La Verne, good crop.
$13,000—10 acres, La Verne, good crop.
$13,500—10 acres, La Verne, improvements.
$33,000—21 acres, Claremont, good crop.
$30,000—20 acres, La Verne, record breaker.
$36,000—18 acres, La Verne, $7000 crop.
$116,000—150 acres, La Verne, $30,000 crop.
$80,000—40 acres, Claremont, will allow $15,000 for crop.
$18,000—10 acres, Claremont, $3000 crop, $4500 improvements.
$11,500—10 acres, Claremont, without crop; crop sold for $3000.
$19,000—10 acres, Lordsburg, fine home, $3000 allowed for crop.
$3500—10 acres, orange land, Lordsburg.
$14,000—10 acres, San Dimas, improvements.
$13,500—10 acres, San Dimas, improvements.
$40,000—30 acres, San Dimas, fine home.
$11,000—10 acres, San Dimas, no house.
$125,000—76½ acres, San Dimas, improvements.
$26,000—13 acres, Claremont, fine home.
C. E. STRAIGHT REALTY CO., Home A7566. 200 Currier Bldg., L. A. Home 3842. 216 S. Main st., Pomona. 27

FOR SALE— UNDER FORCED SALE.
A TEN-ACRE WASHINGTON NAVEL ORANGE GROVE IN FULL BEARING AND FRONTING THE MOST BEAUTIFUL AVE. IN SO. CALIFORNIA, AT ONE-THIRD LESS THAN ITS MARKET VALUE AND ON EASY TERMS OF PAYMENT.
The trees are unusually thrifty, producing large crops of fancy fruit.
The property is ideally situated for a country home, being connected by electric cars with a most attractive city. Splendid money-making groves and beautiful residences on all sides.
For a speculation, investment or self-supporting country home, this property cannot be duplicated in So. California.
WE ALSO OWN A CHOICE 5-ACRE NAVEL ORANGE GROVE IN FULL BEARING, which we offer at a genuine bargain price, with small payment down and balance out of crops. Desirable location; first-class soil; ample water rights.
For prices on above orange groves, see SOUTHWESTERN MORTGAGE LOAN CO., Suite 437, I. W. Hellman Bldg. 411 S. Main st. 28

FOR SALE—
A SACRIFICE.
15 1-4 acres, beautifully located on high frostless ground with 1100 feet frontage on Main street, Corona. 6 acres in 11 year old lemons, 9 1-4 acres now ready to set out; 14 shares water stock. Place is turning off good crops, soil and location are perfect. Price $6500 or only $425 per acre. Best buy in Southern California. Want $4500 cash. Owner is sacrificing to effect a quick sale. J. N. WILLIAMS & CO., 304 I. W. Hellman Bldg., 411 S. Main st. 28

FOR SALE—BY J. A. FITCH, POMONA. SMALL ORANGE GROVES.
5 acres, Claremont, $3500.
5 acres, Ontario, $6000. 2000-box crop.
$6000—5 acres, Claremont.
$5500—Ontario, 2½ acres; good crop; improvements.
$9500—5 acres, Upland; $2500 crop; good improvements.
$6500—5 acres, Pomona; fair improvements; $1000 crop.
$7700—5 acres, Upland, $1000 crop.
$8000—5 acres, Upland, 1200 boxes; improvements.
$8000—5 acres, La Verne; 1500 boxes.
No trade on these groves. Cash propositions. Numerous other groves, many exclusive properties.
A magnificent ten-acre grove near Claremont College; heavy crop; new, modern improvements. Will be sold at a low price. Owner has interests elsewhere. Reference, Pomona banks. J. A. FITCH, 371 West Second st., Pomona, Cal.

FOR SALE—
10-ACRE WALNUT GROVE.
TREES NOW BEARING.
BEAUTIFUL LOCATION.
PRICE $7000.
FOR PARTICULARS SEE
JACOB STERN,
404 PACIFIC ELECTRIC BLDG. 27

FOR SALE—PRODUCTIVE ORANGE AND LEMON GROVES.
Two very choice 5-acre groves, both of which have fair buildings. Both nicely located in the famous LA VERNE DISTRICT, and both good income paying places. We can deliver one at $6500, the other at $9000.
If there is a grove anywhere in the district known as THE FROSTLESS BELT, that interests you, and is for sale, we can show it to you at the lowest possible price and very best terms.
Home phone W. T. MICHAEL & SON, A8273. 203-204 Coulter Bldg. L. A. 27

FOR SALE — WE HAVE SEVERAL GOOD buys in orange and lemon groves in the Covina, Azusa, Glendora, Charter Oak and San Dimas districts. If you are wanting a grove as an investment or home, see us before you buy.
COVINA REALTY COMPANY, 311 Central Bldg., or Covina, Cal. City phone F1279. Broadway 2336. F5649. Main 1215. *

FOR SALE— One of the best 10-acre orange groves in San Bernardino county at a price that is surprisingly cheap, will sell with or without the present crop which is estimated to be worth $3000. More than sufficient water goes with this grove. If you are interested call and see us. LOS ANGELES REAL ESTATE & HOMESEEKERS CO., 218-219 O. T. Johnson Bldg. 27

FOR SALE—BEST BUY IN COVINA, 10 acres with beautiful 7-room residence, just completed; 9 acres Valencias, immense crop; only $15,000. Sole Agent, JEROME REYNOLDS, Covina. 2

FOR SALE—J. A. KING AT RIVERSIDE can sell you an orange grove right. *

FOR SALE— Beach Property.

FOR SALE—GARDEN LANDS AT HERmosa Beach, with abundance of water, cheap; unequaled for year-around productiveness. ORRIN RICE, 419 Citizens' Nat'l. Bank Bldg. Home A3643, owner. 27

VENICE OF AMERICA.

FOR SALE — 2 FINE LOTS AT VENICE; price 2 years ago, $480; will sell for $400; terms $75 cash, $10 month for both, as I must have the money. Address S, box 87, TIMES OFFICE. *

FOR EXCHANGE— Real Estate.

FOR EXCHANGE—CLEAR LOT, CLOSE IN, value $500, for good furniture or horse and buggy. 303 FROST BLDG. 29

FOR EXCHANGE — 3 LOTS AT WATTS, across from school, clear. H. PAULIS, 620 S. Broadway.

FOR SALE CHEAP, FUEL APRICOT PIT shells good as wood, $4 ton delivered. PHONE SOUTH 1306. 30

FOR EXCHANGE—BEN WHITE WILL EXchange your property. 304 BRYSON BLDG., Second and Spring. Member L.A.R.B. *

FOR EXCHANGE—WHAT HAVE YOU TO exchange for good stock of groceries? Owners only. Call 334 W. SECOND. 27

FOR EXCHANGE— Real Estate.

FOR EXCHANGE—30 ACRES OF ALFALFA and fruit land now in crop, good water right, house, barn, horse, cow, chickens and implements included. Convenient to school and town in Tulare county. Cash price $3000. Mortgage $900, three years. Will take lots here for $2100 equity.
10 acres in full-bearing apple orchard, elevation 3000 feet, ½ mile from town and railroad in San Bernardino Co. Good hard-finished house and outbuildings. Cash price $4500, clear. Want cottage here, same value or less.
Want clear eastern property from $5000 to $20,000 in exchange for stock in a high-class Los Angeles industrial corporation. No bonded indebtedness. Expect 15 per cent. dividend this year.
50-room hotel, in a good near-by town, doing $200 to $300 per month above expenses. Price, including furniture, $20,000. Mortgage $6500. Would consider orange grove or clear city property for equity.
$2500—Clear. 80-acre relinquishment, 4 miles from town and railroad in San Bernardino county. Adapted to alfalfa, fruits and vegetables. House, barn, fence, 2 wells and pumping plant, implements and tools included. Want cottage or lots here.
J. N. WILLIAMS & CO., 304 I. W. Hellman Bldg. 28 411 S. Main st.

FOR EXCHANGE— Interest in Hill st. property, between Third and Fourth sts.
This property is clear and partly improved; income more than takes care of it.
Also lot at Seaside Park, on the ocean front, where big improvements are contemplated.
Wants orange grove or country property. What have you to offer?
MR. CORNWELL, MINES & FARISH, 27 315 S. Hill st.

FOR EXCHANGE— 8 lots in Chicago, price $3500 clear; 40 acres in Fresno county, price $2000 clear. Will exchange one or both for residence or clear lots.
Good 7-room house, well located, near three car lines, one-half block to school; fine street, well improved with good homes. Price $3000, mortgage $1200; will exchange for good residence lot in Pasadena, east or north front on or near East Colorado street.
Good 7-room modern house located in Pasadena, beautiful surroundings; price $3750, mortgage $1000; will exchange for good Los Angeles property.
CLINE WALL REALTY CO., F3548. 210 Mercantile Place. Bdwy. 4885. 27

FOR EXCHANGE— HAVE SEVERAL MILLION DOLLARS' WORTH OF PROPERTY TO TRADE.
See partial list below.
$600,000—Office bldg., want northern propty.
$500,000—Office bldg.; want securities.
$250,000—Office bldg., want stock ranch.
$250,000—Industrial, 5 acres near depot.
$150,000—4000 acres Joaquin Val; want city.
$135,000—3300 acres, Joaquin Val., want city.
$120,000—1400 acres near Pomona; want city.
$100,000—10,000 acres Obispo way; want city.
$100,000—Improved city, suitable for hospital.
$100,000—Beach resort proposition; want offer.
Agents call and match up your trades from my big list of exchanges.
C. L. WHIPPLE, 417 Los Angeles Trust Bldg. *

FOR EXCHANGE—
$5100—17 acres, 5-room house, for cottage.
$8000—30 acres, improved, for flats.
$1200—4 lots, Oceanside, for realty here.
$250 equity in $1000 lot, W. 37th, $10 a month; will take anything.
$800—2 lots near Elysian Park for small house and assume.
$8000—A choice lot, Hollywood, overlooks the valley, for house in city.
$6600—10 acres, highly improved; will trade with eastern property for residence up to $1200 or more.
See H. D. WOOD, with D. H. LINGLE & CO., 452½ S. Broadway. 27

FOR EXCHANGE—A 3-4 INTEREST IN A RUBBER PLANTATION IN THE STATE OF VERA CRUZ, MEXICO. THIS PROPERTY CONSISTS OF 200 ACRES OF LAND ON WHICH THERE ARE 30,000 RUBBER TREES RANGING FROM 3 TO 8 YEARS OF AGE, BESIDES 10,000 TREES FROM 1 TO 2 YEARS OLD IN NURSERIES. THERE IS A RAILROAD STATION, HOUSES, ETC. ON THE PLACE; SOME OF THE OLDEST TREES ARE BEING TAPPED NOW. VALUE OF THE PROPERTY $35,000. WILL EXCHANGE FOR LOS ANGELES OR SOUTHERN CALIFORNIA REAL ESTATE. I. DE LA PENA & CO., 925 SECURITY BLDG. 1

FOR EXCHANGE—OR SALE— 2256(?) acres of smooth, level land; fine soil; now used for barley and sheep; in Tehama Co., Cal., near Red Bluff and the S. P. R.R. Water can be had at from 30 to 40 feet. Bartlett pears, figs, grapes, peaches and many other fruits, as well as walnuts and almonds, are grown there in the Sacramento Valley. Why pay several hundred dollars per acre here, when you can get better lands there, with cheap water, for $25 per acre and on easy terms? These lands can be had in tracts ranging from 20 acres up. E. S. ORMSBY, 307 Grand View st. Home 'Phone 51032. 27

FOR EXCHANGE—AND SALE—1000 PROPosition.
Apartment house, 28 rooms, for cottage..$3500
Cottage, corner lot 100x135, for rooming-house $3000
6 acres of land, for rooming-house $2600
Cottage for ranch, any location $4000
ORANGE RANCH, 30 ACRES, REAL ESTATE $10,500
90-room apartment house, real estate..$10,000
28-room rooming-house, cottage or lots...$2500
Rooming-house, 100 rooms, for exchange..$7000
H. C. DECKER, 452½ S. Broadway. F5229; Main 4177. 27

FOR EXCHANGE— Double frontage on Grand ave. and Bunker Hill, 197x150; also good close-in corner, 61x110; income $130 per month; value $73,650; mortgage $10,000; want income; will assume.
See K. M. HAM, W. I. HOLLINGSWORTH & CO., Wilcox Bldg., Second and Spring. Home 10777, Main 1363. 27

FOR EXCHANGE—80 ACRES RICH, SANDY loam, clear; soil 150 ft. deep; 40 acres in walnuts, just beginning to bear. Well and pumping plant, furnishing 75 inches steady flow. Cement pipe all over ranch for irrigation; the well and plant worth $30,000. Land splendid for oranges or any other fruits. 7-room house, barn, garage and outbuildings. Price $65,000. Will trade for income property of same value in Los Angeles. CONLEE & POOR, 238 Bradbury Bldg. A9160, Main 5937. 27

FOR EXCHANGE—$150,000; INCUMBRANCE $45,000; well-located income business property, 2 stories and basement, Denver, Colo.; owner wants to come to California; will consider good Los Angeles or Southern California property for equity; might consider good hotel proposition. Send full description first letter of what you have to submit. J. A. FITCH, 371 W. Second st., Pomona.

FOR EXCHANGE— What have you to exchange in the way of improved or unimproved real estate in the city or country? If you will COME IN and see me, I will try and match what you have to your satisfaction. Call for Mr. Locke. Phones F3577, with MEYER & JOHNSON, Bdwy. 1223. 832 Security Bldg. 30

FOR EXCHANGE— IF YOU HAVE ANYTHING TO EXCHANGE CALL OR WRITE US. RANCHES FOR CITY; COTTAGES FOR COUNTRY; CALIFORNIA FOR EASTERN. MODESTO LAND CO., 408 GROSSE BLDG.

FOR EXCHANGE—THE $4500 EQUITY IN A 9-room house in Pasadena, Cal., close in and in good repair in outside, for Globe, Rice Ranch, Mexican Petroleum oil stocks, or North Ontario Packing Co. stock. Box 125, UPLAND, CAL.

FOR EXCHANGE—10 ACRES, 4-ROOM house, orchard, plenty of water, 13 miles from city. Want house and lot in Boyle Heights. Nice little hotel, clearing $200 per month. Want house and lot in city. Owner, 102 WILSON BLDG., First and Spring. 27

FOR EXCHANGE—150 LOTS ON HILLSIDE; southern exposure, grand view and healthful location; only a few minutes from business center. A charming place for sanitarium, hotel or rest resort. Call at once. MILLER, 516 Grant Bldg. 28

FOR EXCHANGE— Have fine 10-room modern house on Menlo to exchange for smaller house in city. Phones F3028. E. BECKER, Broadway 5150. 630 S. Spring. 27

FOR EXCHANGE—3½ ACRES ON WHITtier line, at Bells; water stock; fine soil; 1 acre in alfalfa, balance in bearing fruit; 6-room house, barn, chicken runs; wants home in city, about $4000. STINGLE REALTY CO., 506 Mason Bldg.

FOR EXCHANGE—BY J. A. FITCH, POMOna, Cal. $9500—Incumbrance $2200; Pomona orange grove with crop and improvements; equity in good Los Angeles residence; lots at cash value. J. A. FITCH, 371 W. Second st., Pomona, Cal.

FOR EXCHANGE — ONTARIO ORANGE grove, 14-year-old trees, 10 acres, $12,000 with crop; $9500 without; clear; want income at Long Beach; also 4½ acres at Newmark, improved, equity $3500, for city home. 618 GRANT BLDG. Mrs. F. Williams. 27

FOR EXCHANGE— I make a specialty of exchanging real estate, particularly California for eastern. Member L. A. Realty Board. C. W. CONWAY, 204-5 Bradbury Bldg. *

FOR EXCHANGE— Real Estate.

FOR EXCHANGE—NEW AND STRICTLY modern 7-room house in Alhambra; lot 50x150, with orange trees, $4000; clear; want good lot, west or southwest; will assume up to $2000 and can add cash; owners only. STINGLE REALTY CO., 506 Mason Bldg. 27

FOR EXCHANGE—LOT NEAR FIRST AND Occidental Blvd., $1000; street work all done. Want beach lot to $500, balance easy. O. L. STEVENS & CO., 508 Mason Bldg. F7990; Main 3915. 27

FOR EXCHANGE — AT ARCADIA. FEW great big orange bearing lots for equities in bungalows. We assume your mortgages. THE McCARTHY COMPANY, 201 N. Broadway.

FOR EXCHANGE—WANT GOOD VACANT lots for a new modern bungalow, corner lot; price $3000, clear; get your vacant lots into income. W. L. CARTER, 202½ S. Broadway.

FOR EXCHANGE—WILL EXCHANGE $3500 cash equity in close-in, West Side property for $3000 clear property; get busy; this won't last long; party leaving town; no agents. STINGLE REALTY CO., 506 Mason Bldg. 27

FOR EXCHANGE—GROCERY STORE AND cottage, good income, 46th and Compton ave.; corner; take good city property to $2200, balance mortgage; price $4000. 'PHONE SOUTH 3851. 27

FOR EXCHANGE—10 ACRES GOOD LAND near Hemet, 5 in fruit, good house, $2650; mortgage $1300; want about same value Los Angeles property. EXCHANGE REALTY, 221 O. T. Johnson Bldg. 28

FOR EXCHANGE—OR SALE—GOOD LAND in Fresno county, ranging from $45 to $100 per acre, suitable for alfalfa, grapes and other fruits. B. O. GARDNER, 210 Mercantile Place. 28

FOR EXCHANGE—$4500; MORTGAGE $2400; new, modern, 7-room house, Boyle Heights, fine street; anything clear for equity considered. T. L. CHAPIN, 311 S. Broadway. 28

FOR EXCHANGE — 80 ACRES, SMOOTH, level, fertile land, 5 miles south of Hanford; mortgage $250; want eastern improved clear property. JAMES THOMPSON, 309 W. First. 27

FOR EXCHANGE — HAZELWOOD-SMITH BROS., 307 Grant bldg., 4th & Bway., can exchange your property. Home A8739; Main 7455.

FOR EXCHANGE — I WILL SELL, EXchange and buy property all over the world. What have you? See GOLDFLAM & CO., 254 S. Broadway, rooms 1 and 2, Los Angeles. *

FOR EXCHANGE — 12 FINE RESIDENCE lots, 50x130, in the city of San Bernardino, which we offer for $2400. GOLDEN STATE REALTY CO., 430 S. Spring st. *

FOR EXCHANGE—$800. TWO CLEAR LOTS in Oklahoma, size 50x150, all clear, make an offer. Address R, box 280, TIMES BRANCH OFFICE. 28

FOR EXCHANGE—20 ACRES FULL BEARing Muscat vineyard on R.R. west of Riverside, $6000, clear, and will assume. R. D. LIST, 1021 Central Bldg. F1883. 31

FOR EXCHANGE—$1000 EQUITY IN GOOD modern bungalow, 6 rooms, for vacant lot; will pay some cash difference. EXCHANGE REALTY, 221 O. T. Johnson Bldg. 28

FOR EXCHANGE—2 LOTS ON FIGUEROA, near Slauson, 40x140; price $1800, clear, for equity in house and lot. SHARP, 205 Mercantile Place, F8182, Main 3440. 28

FOR EXCHANGE — COTTAGE, SIGHTLY lot, $1500; prefer sand lot or vacant about good town, to $1050, balance long time. 3122 CLINTON ST., city. 27

FOR EXCHANGE—LOS ANGELES PROPerty, improved and unimproved, for large Texas acreage. Send description. Address V, box 97, TIMES OFFICE. 29

FOR EXCHANGE — 14-ROOM ROOMING-house, on Olive, between 8th and 9th sts., for city lot. Address R, box 264, TIMES BRANCH OFFICE. 27

FOR EXCHANGE—$1550 EQUITY IN A NEW 6-room house, large lot, in Pasadena. Want lot in southwest, corner and high ground. 2216 STANFORD AVE. 27

FOR EXCHANGE—APARTMENT-HOUSE OF 18 rooms; rent for $66 per month; pays 6 per cent. on $12,000. EDWARD C. HYANS, 228 Laughlin Bldg. A3809. 26

FOR EXCHANGE—GOOD PROPERTY FOR several lots or lot, subdivision, Hollywood way preferred. Owners only; will assume. MODESTO LAND CO., 408 Grosse Bldg. 28

FOR EXCHANGE—BUFFALO, N. Y., INcome for Los Angeles or orange or walnut ranch up to $70,000. CRUTCHFIELD, 105 S. Broadway. 28

FOR EXCHANGE—$4500; 8-ROOM MODERN house, corner lot, fine view, near W. First; walking distance; want smaller here or clear eastern. BAIERSKI, 506 W. First. 27

FOR EXCHANGE—330 ACRES, TULARE CO. rich soil; $50 acre. For a 5-room bungalow. W. L. ARMANTAGE, Redlands, Cal. 6

FOR EXCHANGE—THE JAMES G. MARTZ COMPANY can exchange or sell your property. F2172. 815 UNION TRUST BLDG. *

FOR EXCHANGE — MODERN HOTEL building, Northern California. Want land. Clear. CROCKER, 203 Mercantile Place. 30

FOR EXCHANGE — SIX-ROOM STRICTLY modern, new bungalow, southwest. Address P, box 127, TIMES OFFICE. 31

FOR EXCHANGE — I SELL, EXCHANGE and buy property. H. PAULIS, 620 S. B'd'w'y. †

FOR EXCHANGE—$600 MORTGAGE AND small house, $1000; want lots. Address X, box 7, TIMES OFFICE. 28

FOR EXCHANGE—IF YOU HAVE LAND OR city property to trade for Dakota land, send particulars to BOX 3, Compton, Cal. 27

FOR EXCHANGE—NEW 7-ROOM HOUSE IN Hollywood, for city; what have you? YOUNG & ZIEGLER, 218 S. Broadway. A9797. 27

FOR EXCHANGE—10 ACRES AT SAN BERnardino; price $2000. H. PAULIS, 620 S. Broadway. 27

FOR EXCHANGE—CITY for COUNTRY. J. J. PHELPS, 235 H. W. Hellman Bldg. *

REAL ESTATE— Unclassified.

FOR SALE—HERE'S A FARMER'S BARgain. RICH MARIPOSA COUNTY. 160 acres; 8-room cottage, ½ mile school; owner must sell at once, $3000. Inquire today. 319 S. SPRING, room 5. 27

FOR SALE— Miscellaneous.

FOR SALE— DESKS FOR LESS. DESKS FOR LESS. Office furniture is our specialty. Don't buy before seeing our stock. L. A. DESK EXCHANGE, 105 N. Bdwy., opposite The Times. *

FOR SALE — TRUE EGG SUBSTITUTE, (Inc.) stock is now paying 10 per cent. Pure fresh eggs in powder form. Will keep for years. No better investment on the market. Call at offices 224-5 SAN FERNANDO BLDG., or 727 S. Broadway, demonstrating store. 28

FOR SALE—TIMES BRANCH OFFICE, 531-533 S. Spring st. Advertisements and subscriptions left at the new Spring st. office of The Times will receive as careful attention as at the main office. Competent clerks in attendance. *

FOR SALE— Showcases of every description, wall cases, office, store and bank fixtures, reliable service and moderate prices. WEBER SHOWCASE & FIXTURE CO., 30 257 S. Los Angeles st.

FOR SALE — NEW AND SECOND-HAND billiard and pool tables, bar fixtures of all kinds; easy payments. Send for catalogue. THE BRUNSWICK - BLAKE - COLLANDER CO., 331 E. Third st. *

FOR SALE—JEWELERS' PLATE GLASS show cases and wall cases; floor show cases and cases of all kinds; counters, scales, coffee mills, etc. 216 E. 4TH ST. 30

FOR SALE—$2000 WORTH HIGH-GRADE Home Telephone bonds; will sell to net 7 per cent. cash only. Address M, box 83, TIMES OFFICE. 17

FOR SALE — 21 LARGE SECOND HAND SAFES, ALL BARGAINS AND AS GOOD AS NEW. THE CHENEY-WEST COMPANY, 341 S. LOS ANGELES ST. *

FOR SALE—2000 TONS FIRST CUTTING hay; good water; fences and range; will take stock to feed. Inquire KEARNEY VINEYARD CO., Fresno, Cal. *

FOR SALE—TENTS, ALL SIZES, NEW AND second-hand tents for rent. WISE & DOWNEY, 504 E. Seventh. F8304. Broadway 2169. *

FOR SALE — BUNGALOW CRAFT FOR BUNGALOW PLANS. 403 C. of Commerce. *

FOR SALE—CHEAP, A DOUBLE-DOORED safe. Call at 703 Grosse Bldg. G. W. MAGWOOD. Phone F1057. *

FOR SALE—CHEAP, ONE IRON BED, springs, mattress, bedding, complete. One ice box. 751 E. PICO. 28

FOR SALE—TICKET FOR NEW YORK. Standard; no description. Address T, box 152, TIMES OFFICE. 28

FOR SALE—5 SHOWCASES, 2 ROLL TOP desks, 4 Beacon light fixtures, etc., at 611 S. SPRING ST. Phone F1992. 27

FOR SALE—25 USEFUL HOUSEHOLD ARTIcles 25 cents (coin.) R. F. JACOBSON, general delivery, Pasadena. 28

FOR SALE—EMPTY INK BARRELS, SOLID oak; suitable for oil; water tight. Apply MANAGER'S OFFICE, Times. *

FOR SALE—5x7 "CENTURY" CAMERA, $25. Afternoons only. 130 EAST 27TH STREET. *

FOR SALE—ELECTRIC COFFEE MILL AND platform scale. ANDERSON, 212 N. Main. *

FOR SALE—GOOD LIGHT ONE-HORSE spring wagon, $30; cost $75. R. D. LIST, 1021 Central Bldg. F1883. 31

FOR SALE—TUXEDO DRESS SUIT, SAME as new, cost 34, cost $45; sell for $15. 427 GRAND VIEW ST. Home 53052. 28

FOR SALE — FIREPROOF SAFE, CHEAP. ANDERSON, 212 N. Main st. *

FOR SALE—CHEAP, ONE GAS RANGE. Call 931½ E. 10TH ST. 28

FOR SALE — PERSIAN SILK PRAYER rug. 29829. 27

FOR SALE— Miscellaneous.

FOR SALE — SPECIALS IN HOUSE FURnishings, big values. Best snaps in city. Cash or credit. Come early.
$1 lace curtains, fine net, big value, 65c.
$1.25 pillows, fine feathers, 3 lbs., 85c.
$1.35 stand, solid oak, well polished, 85c.
$2.25 sewing rockers, cane or solid seats, $1.50.
$3.50 iron bed, pretty designs, strong, $2.50.
$4.25 English breakfast tables, mission finish, $3.75.
$6.75 child's iron cribs, any color, folding sides, $5.25.
$7.50 extension table, hardwood, $5.25.
$9.50 washing machines, standard make, $7.50.
$11 cook stove, good baker, $8.
$11.50 music cabinet, mahogany finish, $9.25.
$11.75 divan, mahogany frame, $9.50.
$19.75 sideboard, large mirror, roomy, $17.50.
$20 brass beds, Poiet finish, neat design, $17.75.
$25 buffet, mission finish, solid oak, $21.50.
J. M. OVERELL, 700 S. Main st.

FOR SALE — TIMES COOK BOOK NO. 3 ready today, and until the edition is exhausted, is placed on sale the largest, most elaborate and comprehensive cook book of the series issued by The Times.
The 818 recipes for hot Spanish and Mexican dishes and the hygienic department are big features of the publication. The recipes, brought out by The Times Prize Cooking Contest, are generally from Southern California housewives and noted chefs. Price 25c; by mail 5c additional. Address THE TIMES, Los Angeles.

FOR SALE— PIANO BUYERS!! ATTENTION!! If you want a really good piano at a small price see our slightly used snaps. $6 a month puts a fine instrument in your home. Come and get prices on high-grade instruments. GEORGE J. BIRKEL CO., 345-7 S. Spring st. 27

FOR SALE — ALL KINDS OF BUGGIES, wagons and harness; complete set of blacksmith tools and shop equipment; everything at a bargain on account of purchasing a larger shop. CAPITO CARRIAGE CO., Tel. F7417, Main 7925. 12th and Main.

FOR SALE—FOLLOWING SECOND-HAND goods at bargain prices: Mantel and grate, porch columns, rope rack, cashier's office, jars, bathtubs, wash bowls, pipe, cable, maple flooring, railroad iron, brick, doors and sash. You will buy at our prices. BUILDERS SUPPLY CO., 740 New High st., 739 San Fernando st. 28

FOR SALE — VAUDEVILLE SKETCH; high class comedy playlet for man and women. Will sell rights; guarantee booking. 532 WEST 5TH, room 27, between 12 and 2 o'clock. 29

FOR SALE— Furniture.

FOR SALE — STOVES, ALL KINDS OF heating and cooking stoves, ranges, etc., exactly as good as new, and most of them at exactly half the new price. Furniture of every description at same rates. If you want one piece or a houseful it will pay you to come and see. SKEELS BROS., 911 S. Main. 27

FOR SALE—ON TIME PAYMENTS, FURniture, stoves, carpets, rugs and household goods. Also roll and flat-top desks. We will furnish your home or office complete. You can get as little as you want or as much as you want. OVERELL'S, 700, 702, 704, 706 and 708 S. Main st. THE BIG STORE.

FOR SALE — FURNITURE, CARPETS, stoves and household goods, cash or on easy payments, if you need one piece or a house full, we will save you 1-3, old furniture taken in exchange for new. Largest dealers in the West. COLYEAR'S, 509-11 S. Main st. Phone F8171. Main 1117.

FOR SALE—WE RENT OFFICE DESKS, etc., and give option to apply rent or purchase at lowest price. L. A. DESK EXCHANGE, 105 N. Bdwy., Tel. A3066. Main 2765.

FOR SALE—GOLDEN OAK ROLL-TOP desk and revolving office chair; almost new; will sell cheap. Call at 204 COLUMBIA TRUST BLDG., 313 W. Third st. 28

FOR SALE—NICE FURNITURE, 5-ROOM sunny flat; flat for rent if desired; must be sold at once; a bargain. 507 WASHINGTON ST. 27

FOR SALE — LARGE ASSORTMENT OF new and second-hand goods; lowest prices. JAMES COLGAN & CO., 713-15 S. Spring st.

FOR SALE—MATTRESSES AND COUCHES, our own make; bargain in wardrobe couches; also iron beds. 709 W. SEVENTH. *

FOR SALE—SEVERAL PIECES OF FURNIture, books and millinery. 133 W. 32D ST. 'Phone S. 3350. 27

FOR SALE—FURNITURE OF FIVE-ROOM sunny flat, must sell quick. 840½ S. FLOWER ST. 27

FOR SALE—FURNITURE OF 3-ROOM FLAT, bargain for some one. Owner, 760 RUTH AVE. 28

BUSINESS CHANCES— Miscellaneous.

FOR SALE — RESTAURANT, WITH GOOD lease, doing fine business; good reason for selling. Address V, box 124, TIMES OFFICE. 29

BAKERY FOR SALE BY OWNER; CLEARing $10 per day; worth $2500; no reasonable offer refused. Address V, box 137, TIMES OFFICE. 27

FOR THE BEST LOCATION IN THE CITY for a first-class cafe, restaurant or cafeteria, directly opposite the new postoffice, 'PHONE A5443 today. *

WILL GIVE HALF INTEREST IN INVENtion to one who will help finance it. For particulars telephone MAIN 565, A. McAlfrey. 27

$750—FURNITURE AND LEASE OF 3 rooms and restaurant; new house; new furniture and a good business and low rent. MALLORY, room 311, 207 S. Broadway. 10

LISTING AND BUYING. See Investment Department, JONES & RYDER LAND CO. (INC.,) 27 218 W. Third st.

FOR SALE—SMALL TIMES ROUTE, CLOSE in; can be handled without a horse; cheap if taken at once. Address P, box 116, TIMES OFFICE. 27

WANTED—MAN TO OPEN OFFICE IN SAN Diego or Sacramento; good proposition; $500 required; salary paid. Address T, box 149, TIMES OFFICE. 27

FIRST-CLASS JEWELRY REPAIR SHOP for sale; will sacrifice for $300 as have other business; good money maker. Address P, box 119, TIMES OFFICE. 28

FOR SALE—AT A BARGAIN, FIRST-CLASS billiard room, low rent, good prospects. Address 331 E. THIRD ST. 'Phones Main 1758, A9271. 31

FOR SALE—CORNER GROCERY, FINE LOcation and paved street; good clean stock; no soliciting; rent cheap; living-rooms. 'PHONE WEST 1514. 27

WANT TO PURCHASE LARGE REFRIGerator and silverware, second-hand. Answer at once. MUG RESTAURANT, 125 E. 2nd st., or 149 S. Main. 27

WANTED—PARTY ESTABLISHING FEED and cement store wants agency for anything that would sell with this line. Address X, box 30, TIMES OFFICE. 27

IF YOU WANT THE CHEAPEST RENT and one of the best locations in Los Angeles for a meat market call at 513 W. SEVENTH ST., or phone Main 1501. 27

UP-TO-DATE CAFE, FURNISHED COMplete, attached to well-known, high-class hotel. Apply H, box 12, TIMES OFFICE. 10

WANTED—DENTIST. WE CAN USE ANother first-class operator. SCHIFFMAN DENTAL CO., 107 N. Spring st. *

FOR SALE—RESTAURANT, GOOD LOCAtion, good business; must sell; sickness. MOTHER'S KITCHEN, San Pedro.

FOR SALE — CIGAR STAND AND POOLroom, doing fine business, cheap. 1404 W. PICO ST. 29

FOR SALE—PAINT AND WALL PAPER business. Address "S," care TIMES AGENT, Santa Ana. *

BARGAIN. FIRST-CLASS OPPORTUNITY in the automobile business, good location. 10 a.m. to 5 p.m. 623 SOUTH MAIN ST. 27

$5500—STOCK OF NEW SHELF HARDware and fixtures; low rent; good location. BOX 430, Tulare, Cal.

FOR SALE—AN INCOME BUSINESS REAsonable price, terms. See ARNOLD, 234 Mason Bldg. 29

FOR SALE — GOOD BICYCLE BUSINESS; price right, if taken quick. Inquire of OWNER, 625 W. Sixth st., Los Angeles. 31

FOR SALE—FRUIT, CANDY, GROCERY store; good location; at reasonable price. 107 N. BROADWAY. 27

FIRST-CLASS, LARGE, FINE CORNER grocery, for sale; near-by city. Box 33, TIMES OFFICE, Pasadena. 30

GOOD BUSINESS FOR SALE; PAYS $8 PER day, clear; I want to retire from business. 423 BEACON ST., San Pedro. *

WEEKLY NEWSPAPER FOR SALE WITHout printing plant. Address N, box 59, TIMES OFFICE. *

FOR RENT—PART OF STORE FOR MEAT market, at reasonable rent; good location. 633 W. SIXTH ST. 28

FOR SALE — MEAT MARKET; SPLENDID location; mostly cash trade. For further information, phone SOUTH 6326. 29

FOR SALE — FIRST-CLASS TOILET PARlors, very cheap. Address T, box 154, TIMES OFFICE. 1

FOR SALE—REPAIR AND MACHINE SHOP, $350; will inventory about $700. Address V, box 87, TIMES OFFICE. 28

CORNER GROCERY, CHOICE STOCK, about $650; must sell to highest bidder immediately. 3000 MAPLE AVE. 28

MEAT MARKET FOR SALE, $400 TAKES it, if taken quick; owner going North. 416 E. 36TH ST. 27

PROMOTER WITH MONEY AND EQUIPment will finance a good invention. PROMOTER, box 98, TIMES OFFICE. *

AMBITIOUS MEN AND WOMEN WANTED; can make $25 per week easily at a very pleasant business. Call 726 S. HILL. 28

GROCERY STORE FOR SALE. 430 E. SEVENTH ST. Also fixtures 1

BUSINESS CHANCES— Miscellaneous.

MAIN 2665. HOME F4881.
LEAHY & SON.
LEADING AGENTS.
SUITE 311-312-313½ SEVERANCE BLDG., SIXTH AND MAIN STS.
BARGAINS.
IF YOU WANT TO SELL YOUR BUSINESS, LIST WITH US.
IT IS OUR BUSINESS TO PUT PEOPLE IN BUSINESS.
HOTELS AND ROOMING-HOUSES THE BEST IN THE CITY.

$500—GROCERY, Boyle Heights; 3 living-rooms; rent only $16 monthly; groceries new and in splendid, salable condition; doing an all-cash counter business; a fine chance for a small family to make good living; thickly settled section; fixtures go with sale. See LEAHY & SON.

$1500 and invoice stock—BAKERY, near-by town, 30,000 population; rent only $17; 3-year lease; doing a large business; oven 10x11 feet, capacity 1000 loaves daily; complete equipment; large counter sale; part cash, balance terms. Investigate this superior chance through LEAHY & SON.

$4000 — Or invoice. GENERAL GROCERY store; exceptional location; doing $100 daily, largely cash; counters, shelving, computing scales and all fixtures up-to-date; stock fresh and salable; the best class of trade in the vicinity; a splendid opportunity for one or more persons. See LEAHY & SON.

$800—GROCERY; 2 large rooms; rent $30; one of the CASH locations in the city; new stock and good fixtures; this old stand never before advertised, and will surely be sold within this week. Obtain a card of address from LEAHY & SON.

$2500 — STEAM DYEING AND CLEANING WORKS in near-by city of 7500 inhabitants; 4 buildings; lot 52x145; central location; receipts $550 per month; expense $175 per month; this entire business and property is worth $6000. Investigate this chance and terms through LEAHY & SON.

$1300—MEAT MARKET; large sales and storage-rooms; receipts $600 weekly; horse, wagon, scales; 2 ice boxes; meat and fish boxes; all trade of good class; this west side location unexcelled and doing a very profitable business. Get card and investigate through LEAHY & SON.

$5000 buys a LAUNDRY in a near-by town; machinery could not be duplicated for $12,000; doing $300 per week now, $500 in the summer; knowledge of the business not essential; $3000 cash, $2000 terms; will bear close investigation; satisfactory reasons for selling. See LEAHY & SON.

$650—BAKERY in near-by town, doing $30 daily; storeroom, bakery and storage rooms; rent only $45; soda fountain and fixtures all new and in fine condition; large oven; horse and wagon; wall cases; electric fan and sign; the best-equipped in town; investigation invited. See LEAHY & SON.

$850 — LUNCH ROOM, downtown location; busy center, surrounded by office building and rooming-houses; caters to fine class of trade and doing good-paying business; 5-year lease; superbly fitted lunch and tearoom; on busy thoroughfare. Investigate this through LEAHY & SON.

STOCKS AND PARTNERSHIPS. We have several fine investment propositions, manufacturing and commercial.

WE HAVE MANY BUSINESS CHANCES NOT ADVERTISED.

IF YOU BUY THROUGH US WE PROTECT YOU AND GUARANTEE TITLE.
LEAHY & SON. Cor. Sixth and Main sts. 27

CAPITALISTS, INVESTORS.
THE ADVERTISER CONTROLS SOME VERY EXTENSIVELY ADVERTISED SPRINGS OF DRINKING WATER; ALSO MEDICINAL SPRINGS, AND IS DESIROUS OF MEETING WITH CAPITAL TO INCORPORATE AND MARKET SAME; FROM $5000 TO $50,000 NEEDED. PRINCIPALS THAT ARE INTERESTED 'PHONE HOME 52858 FOR APPOINTMENT. 29

BONA FIDE PROPOSITIONS.
$2500—MILLINERY BUSINESS. LADIES' FURNISHINGS; near-by town; 5000 population; no competition; nice class of people; fine fixtures; good stock; positively the best opening near Los Angeles.
$1800—GROCERY, SUBURBAN. Shelving and counters included with rent, only $20; cash sales $45 day; can refer you to jobbers; no other store near; investigate.
$700—BAKERY, SUBURBAN. No other near; good brick oven; horse, wagon, fixtures and stock; sales $30 day cash; a positive bargain.
$700—CIGAR STAND. Principal street; positively clears over $100 month; rent only $15; hard to equal.
SQUARE DEALING ONLY. J. T. WHITEKER & CO., 27 507 Delta Bldg., 436 S. Spring.

FOR SALE — GROCERY AND GENERAL merchandise, near-by town; rent $15; sales $1500 monthly; carries everything in general line except paints; very few fixtures to buy; stock at invoice; see this.
GROCERY AND MEAT MARKET. Close in, fine corner, sales $75 daily cash; price about $3200; will take part real estate.
DRY GOODS AND NOTIONS. Rent $30; stock and fixtures, $450; this is a very nice little business and clearing about $2.50 to $3 daily; snap for the price.
MEAT MARKET. Southwest; rent $25 daily; sales $1000 monthly; equipment up-to-date; sell high-class trade, with good profits; price $750; actual value $900.
Z. T. GEORGE REALTY & BROKERAGE CO., 212 Mercantile Place. 27

J. W. WEIGHTMAN & CO., 341 S. HILL ST. INVESTMENT DEPARTMENT.
Wanted party with some money to invest in established manufacturing business that has been putting their products on the market for 3 years; this will pay substantial interest on the money invested and will stand investigation.
Attention, we also have exceptional opportunities for parties with small capital.
JEWELRY BUSINESS, established 12 years; eyesight cause of sale; invoice about $1400; clearing $125 monthly; investigate this.
$900—RESTAURANT with long lease; doing fine business; will stand investigation. 27

FOR SALE—
$4000.
PROFITS $200 MONTH.
ESTABLISHED BUSINESS.
This is a legitimate, straightforward proposition; books, receipts, expenses, profits all open to you; if you mean business, but have no time for curiosity-seekers or triflers. Business will net $300 to $400 month in future and I will prove this. Further information at 416 UNION TRUST BLDG., 4th and Spring. 27

TIMES COOK BOOK NO. 3 READY TODAY, and until the edition is exhausted, is placed on sale the largest, most elaborate and comprehensive cook book of the series issued by The Times.
The 818 recipes for hot Spanish and Mexican dishes, and the hygienic department are big features of the publication. The recipes, brought out by The Times Prize Cooking Contest, are generally from Southern California housewives and noted chefs. Price 25c; by mail 5c addition. Address THE TIMES, Los Angeles.

FOR SALE—½ INTEREST IN FIRST-CLASS, old-established, reliable, fine paying, up-to-date business opening in center Los Angeles, renting stores, hotels, flats, houses; large and small, unfurnished and furnished; offices, warehouses, etc., selling for cash and exchange, all kinds, better class property and fire insurance business; party sell half interest $2350; will pay you more income than many times that amount invested in stock goods on Broadway. See PHOENIX, 302 and 304 Grant Bldg. 29

DO YOU WANT ONE OF THESE? Grocery, fine residence district; clean stock; low rent; about $2000; sales over $50 per day.
Cigar store, good, on Spring; $900.
Fruit and groceries, right in close, $350.
Grocery, good paying, near Central, $450.
Grocery on Seventh, cigars pays expenses, $800.
Cigars, soda fountain, ice cream, etc., $380.
NEWLON-GRIFFIS CO., 27 434 S. Hill st. Broadway 2470, F8434.

FOR SALE—FOR THE PURPOSE OF ENlarging an old established industrial plant in this city, a limited amount of stock is offered at 60 cents (par value one dollar) pays fifteen per cent. net, most wonderful chance to increase the business, which is handled by experienced parties; most searching investigation is invited as it will surely please you. Address N, box 136, TIMES OFFICE. 29

CIGAR STAND FOR SALE, IN HEART OF city; one of the best money makers on Spring st., clearing $200 per month above expenses; fine National cash register with mahogany fixtures that cost $525; splendid fresh imported stock of cigars and tobaccos that cost $575; high-class trade; good laundry agency, cheap rent; 3 years' lease; price $1100; I will take $600 cash, balance $25 monthly. See OWNER, 702 S. Spring st., room 215. 27

ATTENTION, RESTAURANT MEN. Restaurant, seating 80 people, for sale at half the cost of fixtures; new and in good shape to open up at once; specially adapted for Italian and French dinners; reasonable rent; fine location; small amount of cash secures it. Phone A2790. WATSON, 322 L. A. Trust Bldg. 27

Classified Liners.

BUSINESS CHANCES—
Miscellaneous.

FOR SALE—ALL OR HALF INTEREST IN 2 livery stables, one is the best stand and the best rigs in the city. The other is good and full of business with feed store, poultry supplies, wood, coal, etc. I depend solely on the help and I will put the right price on either of them and trade for good real estate in or near Los Angeles. J. C. FLOYD, 215 Mason Operahouse. •

ARE YOU INTERESTED IN 26,000 ACRES Musselshell River land in Montana? New town and depot in center. On Pacific Coast extension Chicago, Milwaukee and St. Paul R.R. Thousands acres irrigated. Will double in price quickly. Syndicate will establish bank and real estate office in new town for retailing land to settlers. Address 1006 TRIBUNE BLDG., Chicago. 27

A RELIABLE MAN WITH $1000 SECURES exclusive management of Los Angeles branch for mercantile corporation, guaranteeing $2000 annually for service and investment; "none but men with some business ability need apply." State former occupation, age. Address GILLETT & CO., Hotel Rosslyn, Los Angeles. 31

WANTED—RELIABLE, HONEST, STEADY man to take half interest in fine paying, old established Spring street business, who can invest $250 with services, this will pay $125 per month; experience not necessary; easy to learn; want a steady man; clean, agreeable work. Call 436 S. SPRING ST., Delta Bldg., room 601. 27

FOR SALE—MR. BUTCHER, DO YOU WANT to buy an interest in a fine grocery and market? This business pays good money; doing lots of business all the time; this man is sick and is willing to sacrifice; the best opportunity in this city; a thorough investigation cheerfully shown; act quick. 'PHONE DELAVAN, A223. 28

FOR SALE—DRUG STORE IN CENTER OF growing town, 15 miles out on P. E., population 1500; only drug store, good active cash business. New storeroom, 4 years' lease, sell at net invoice, cash or bankable securities; no trade. Invite rigid investigation. Address O, box 63, TIMES OFFICE. 29

WANTED—GENTLEMAN WITH SEVERAL thousand dollars, to take interest in the best real estate proposition, in vicinity of Los Angeles. Highly improved residence suburb. We want him to take charge of property. Call between 11 and 12. MR. ARNOLD, Althouse Bros., 420 S. Broadway. •

WISH TO MEET PARTY WITH $100 TO $5000. Have options and concessions for best lumber milling proposition on market. Lumber sold as soon as milled; 4000 acres yellow pine. Money needed for machinery. Practical experienced man in charge. Address S, box 128, TIMES OFFICE. 27

WANTED—I HAVE A GOOD SAFE BUSINESS proposition, old-established business, that will pay you 30 per cent. this year. Write me and I will make an appointment for interview. No real estate. No mine. No fake. Address R, box 290, TIMES BRANCH OFFICE. 2

FOR SALE—ONE OF THE BEST LOCATED Broadway moving-picture theaters in the city, paying from $500 to $700 per month; opera chairs seating over 400. Owner compelled to leave city, so must sell. Call at 505 DELTA BLDG., 436 S. Spring. •

SHOE BUSINESS, HAVE DECIDED TO RETIRE and offer my stock and fixtures for sale. It is not often that a chance like this is offered. Will stand the closest inspection. None but principals will be considered. W. E. CUMMINGS, 551 S. Broadway. •

FOR SALE—OUR REAL ESTATE BUSINESS; good location; no competition; good list; 2 office desks and chairs; typewriter; everything that is needed for good business; only $125; the list is worth the money. Inquire at 807 W. THIRD ST. 27

FOR SALE—
$375—Cigar stand, center city, bargain.
$450—Half interest established cash business.
$1250—Grocery, southwest.
$400—Bakery, brick oven, 12x14.
27 SEATTLE REALTY, 502 S. Main.

FOR SALE—A FAMILY LIQUOR STORE, with license, lease, location and well established trade, for 33 1-3 per cent. of its value. Don't let this pass you; must sell; will tell you why. C. E. ORMES, 422 N. Main st. 29

FOR SALE—ON ACCOUNT OF LEAVING city, fixtures, lease and property lists and map books of ground floor real estate office in A1 location; or will sell lists and map books separately. Address V, box 132, TIMES OFFICE. 29

CAPITAL FURNISHED.
Industrial, manufacturing, mining, oil, gas and railway stock and bond issues sold direct to investors; commission basis. SAMUEL GRAHAM & CO., Selling Brokers, 43 Sacrament st., Montreal, Canada. 27

WANTED—AGENTS TO SELL FIRST-CLASS SECURITIES OF A MOST ATTRACTIVE AND GOOD PAYING KIND. ONLY EXPERIENCED SALESMEN WITH GOOD REFERENCES MAY APPLY. TO NOTARY PUBLIC, ROOM 1, 145 S. BROADWAY. 27

GOOD RETAIL BUSINESS, CLEARS $1000 year, very cheap. J. OVARI, Genl. Del. 27

CIGAR STAND, DOING FINE BUSINESS, cheap rent; good lease, best corner in city; stock, safe, register, fixtures. 136 EAST 1ST ST. 27

WANTED—I AM LOOKING FOR A GOOD, legitimate business; would be willing to purchase half interest; can make myself useful in any line; can invest about $7000; references exchanged. Address T, box 157, TIMES OFFICE. 28

FOR SALE—SHOW CASES OF EVERY description, wall cases, office, store and bank fixtures, reliable service and moderate prices.
WEBER SHOW CASE & FIXTURE CO.,
30 237 S. Los Angeles st.

FOR SALE—FINE LAUNDRY ROUTE, splendid horse, wagon and harness; with best steam laundry in city; family trade and clearing $70 per month; owner will teach you route 1 or 2 weeks; price $275. See OWNER, 702 S. Spring st., room 215. 27

TIMES BRANCH OFFICE, 531-533 S. SPRING st. Advertisements and subscriptions left at the new Spring street office of The Times will receive as careful attention as at the main office. Competent clerks in attendance.

HAVE MORE BUSINESS THAN CAN HANDLE; partner wanted; few hundred buys interest good established office and brokerage business; can make $150 to $200 month; experience unnecessary; good, common sense required. Details, ROOM 410, 356 S. Broadway. 27

FOR SALE—A GOOD FAMILY ROUTE, horse, harness and wagon, clears $19 week; five days' work. Price $350. Inquire 1412 W. TEMPLE ST., or No. 36, Drivers' Independent Laundry, 773 Clanton st. 31

FOR SALE — CONFECTIONERY AND ICE cream business in flourishing section of southwest; established 4 years; fine place for man and wife; owner will teach purchaser the business. 2419 HOOVER. 27

FOR SALE—ELECTRIC LIGHT BATH AND other electric appliances, with nicely furnished home, or home without appliances, for sale cheap; worth inquiring. 1002 S. MAIN, corner 10th. 28

FOR SALE—MEAT MARKET; FINE FIXTURES; rooming-house district; sales average $50, all cash, daily; will exchange for real estate, value $1200; owner going east. Address X, box 30, TIMES OFFICE. 27

FOR SALE—DELICATESSEN, BAKERY and grocery store. With steam table, good school trade. Owners health does not permit of the work; sell for $300 cash. Inquire 1502 E. VERNON AVE. 28

$200 BUYS HALF INTEREST IN ESTABLISHED money-making cash business, which will net $250 monthly. Leaving city season for selling. SEATTLE REALTY, 502 S. Main. 27

$325—COST $600; CANDIES, CIGARS, SODA fountain, etc.; compelled to sacrifice large, attractive, good-paying store; living-room; fine location. 657 W. WASHINGTON, corner Georgia. 27

FOR SALE—$200; BICYCLE AND GENERAL repair shop, making $20 to $25 every week. If you are looking for any kind of business we have them from $200 up to $50,000. FINSTER REALTY CO., 618 Grant Bldg. 27

FOR SALE—A WELL ESTABLISHED REAL estate business; office well furnished and good listings; proprietor ill and cannot attend to business; will sell at sacrifice. Address X, box 36, TIMES OFFICE. 27

FOR SALE—ESTABLISHED OFFICE BUSINESS and furniture, on account of other business can't attend to this. $300; 1-3 can be paid out of profits as convenient. 421 EXCHANGE BLDG., Third and Hill. 27

HAVE SEVERAL CLIENTS WITH FROM $300 to $10,000 looking for a business; is yours for sale? If so, come see me. I will sell it for you. 244½ S. BROADWAY, room 7. 27

FOR SALE—RESTAURANT, COSTING $1700; fine location; good lease; newly furnished; partners disagree and will sell at reasonable figure; liquor license optional. Address V, box 68, TIMES OFFICE. 27

FOR SALE—CORNER, GROCERIES, ICE cream and school supplies; fine location; new, clean stock at a sacrifice; owner having other business must sell, price $950, or will invoice. RIGBY, 1050 Temple st. Phone Temple 362. 28

PARTNER WANTED BY FIRST-CLASS chef, to manage front of fine restaurant; fine opportunity for man or woman willing to invest about $800. 306 E. NINTH ST., apartment 10. 27

A WELL ESTABLISHED AND PAYING PRINTING AND RUBBER STAMP PLANT AT A BARGAIN; OWNER SICK; MUST SELL. ADDRESS V, BOX 71, TIMES OFFICE.

LUNCH COUNTER; EVERYTHING COMPLETE; will seat 15; a good place for man and wife; $175 will buy it; sickness is the reason for selling. Address T, box 140, TIMES OFFICE. 27

WANTED—A LIVE MAN WITH MONEY; $2500, at least, to join me in business; no money required until purchaser is satisfied; will stand most rigid investigation; no triflers. Address X, box 31, TIMES OFFICE. 31

FOR SALE—HAVING ACCEPTED POSITION with corporation; will sell my new grocery for cash at invoice price; best location, low rent. Phone WEST 1119; HOME 72470. 28

FOR SALE—AUTO TIRE AND ACCESSORY business; best location in town, with lease. Best reasons for selling. Quick action. Address T, box 155, TIMES OFFICE. 31

BUSINESS CHANCES—
Miscellaneous.

FOR SALE—MEAT MARKET, ESTABLISHED 5 years; location the best; 5 years' lease; fixtures new and up-to-date; will bear strictest investigation. 'PHONE WEST 1296, 23564. 2

HAVE VALUABLE CONTRACTS. WANT intelligent party with $500 to help promote them. Security given. Address T, box 131, TIMES OFFICE. 27

$150 WILL BUY NICE CLEAN BUSINESS that will pay you $25 per week; will stand strictest investigation; must sell this week. Call 206½ S. BROADWAY, room 2. 30

FOR SALE—PART OR ALL OF A GOOD established planing mill. Good location. Business is good. Cash or terms. Address R, box 170, TIMES OFFICE. •

$650 SACRIFICE TAKES THE BEST CORNER grocery ever advertised; fine location; rent $30, including living-rooms; going East. 3601 SAN PEDRO ST. 31

WANTED—FIRE INSURANCE AGENCY; willing to pay fair price if you can deliver expirations. Address V, box 90, TIMES OFFICE. 28

FOR SALE—OR EXCHANGE—$1000, BALANCE easy, established paying manufacturing business; patent and State right; owner going to mines. F. BAIERSKI, 506 W. First. 27

BEST BARGAIN IN CITY FOR NEWLY FITTED ROOMING HOUSE. SEE THIS SURE BEFORE BUYING. 502 WEST WASHINGTON. •

FOR SALE—GROCERY STORE, A BEAUTIFUL store, selling about $100 per day. Owner cannot attend to it. 2304 W. PICO, near Hoover. Phone WEST 3818. 23581. 27

FOR SALE—$2000 WORTH HIGH-GRADE Home Telephone bonds; will sell to net 7 per cent. cash only. Address M, box 83, TIMES OFFICE. 17

FOR SALE—A GOOD BRICK YARD, CAPACITY 75,000 per day, in splendid physical condition, in the suburbs of Los Angeles. Address R, box 149, TIMES OFFICE. 27

$400—PARTNER WANTED IN MANUFACTURING; no experience needed; pleasant work and good salary; 200 to 300 per cent. profit. 807A W. THIRD ST. 27

BUTCHERS—$250 CASH BUYS FIRST-CLASS meat market, doing good business; grocery connected; no soliciting; cheap rent; fine location. Address V, box 79, TIMES OFFICE. 28

SWAPS—
All Sorts, Big and Little.

FOR EXCHANGE—QUICKLY, BIG SNAP OF Pico Heights; bungalow; want lot, $1250; rooming-house or cash, $1050. Also 80 acres, Corcoran, $6500; want home, Los Angeles. Also controlling interest in valuable gold mine; want offers. Call MARKS, 219 Citizens' Nat'l. Bank Bldg. 27

FOR EXCHANGE—A PATENT NOVELTY, whole or part interest, by inventor, for chicken ranch or chickens; improved or unimproved property near Los Angeles. Patent can be sold at big profit for 25 cents. Address V, box 63, TIMES OFFICE. 27

FOR EXCHANGE—FIRST CLASS EXPERIENCED art teacher will give lessons in china, water colors or oils for groceries, vegetables, eggs, or other staples. Address S, box 65, TIMES OFFICE. 27

FOR EXCHANGE—WHAT HAVE YOU TO exchange for I. C. S. course in metal mining, not used? Want dentistry, groceries, tailoring. Address T, box 153, TIMES OFFICE. 28

FOR EXCHANGE—FINE OIL PAINTINGS, Flanders; Eastman combination plate and film camera, 5x7; want diamond or what have you to offer? TRADERS' EXCHANGE, 401 Merchants' Trust Bldg. 27

FOR EXCHANGE—QUICKLY; MUST SACRIFICE new $8650 bungalow; owner will accept any offer of stocks, bonds, eastern or offers. Call MARKS, 219 Citizens' Nat'l. Bank Bldg. 27

FOR EXCHANGE—WANTED RESTAURANT fixtures, ice box, stoves, tables, etc., for good vacant real estate; act quick. Call 3412 S. CENTRAL AVE. 28

FOR EXCHANGE — WILL EXCHANGE some No. 1 mining stock and fine land for good work mules. Call at 102 WILSON BLK., First and Spring. 28

FOR EXCHANGE—$60 DRESS SUIT, 38 bust, 34 leg, in good condition, for modern overcoat. Call NATIC, room 128, after 7 p.m., today. 27

FOR EXCHANGE—$1000; GENERAL HARDWARE stock, all new goods, never been unpacked; want automobile or what have you? Address X, box 13, TIMES OFFICE. 27

FOR EXCHANGE — 4 STALLS AT L. A. Market, $750 for lot; may assume some. Address 2309 W. 25TH. Home 71059. 28

FOR EXCHANGE — BRICK, STONE, CEMENT or tile work for what have you? Phone TEMPLE 1453. •

MONEY TO LOAN—
In Sums to Suit.

TO LOAN—MONEY LOANED ON FURNITURE and pianos, without removal, diamonds and other collateral; rates as low as 2 per cent. per month. Bank references. 216 HENNE BLDG. Phone F3113.

TO LOAN—WE HAVE MONEY TO LOAN in sums to suit at 7 and 8 per cent. net.
E. B. VAN HORNE & CO.,
• A9185, Main 952. 508-509 Grant Bldg.

TO LOAN—I WOULD MAKE 7 PER CENT. loans of $5000 or less on good Los Angeles property. Address V, box 45, TIMES OFFICE. 27

MONEY LOANED—
SALARIED PEOPLE. CONFIDENTIAL.
STANDARD LOAN CO., 205 HENNE BLDG.

$50,000 TO LOAN IN SUMS TO SUIT, AT lowest interest rates. Cash for notes and mortgages. GEORGE TAYLOR, 430 South Broadway, room 516. •

TO LOAN—I HAVE $50,000, WHICH I WILL lend in sums to suit on the furniture of hotels and rooming-houses. Phone A2790. WATSON, 322 L. A. Trust Bldg. 27

TO LOAN—I AM PREPARED TO MAKE loans on approved real estate from $500 to $50,000. C. F. W. PALMER, 402 Fay Bldg. •

TO LOAN—MONEY ON MORTGAGE.
$30,000 FOR RANCHES AND CITY.
S. R. EARNEST & CO., 831 H. W. HELLMAN BLDG. MAIN 5555, A8757. •

TO LOAN—PRIVATE MONEY, 7 AND 8 PER cent., any amount, on good security. RAMEY BROS., 307 Mercantile Place. F5465, Main 9356. •

TO LOAN—MONEY; ON FIRST MORTGAGES on city property. Current rates of interest. I. H. PRESTON, 318 Laughlin Bldg. 27

BLANCHE CROOKS,
418 MERCHANTS' TRUST BLDG.
LOANS TO SALARIED EMPLOYEES.
PHONE MAIN 4855.

TO LOAN—$10,000, IN SUMS TO SUIT, AT 7 per cent., on good inside property. Address T. B., 506 BRADBURY BLDG., or call in person.

TO LOAN—I HAVE SOME MONEY TO LOAN at 7 per cent., on nice residences, located in the southwest. Address V, box 80, TIMES OFFICE. 27

TO LOAN—$5000 TO $25,000 AT 7 PER CENT. Also $20,000 on income at 6 per cent. No red tape. J. E. MARTIN, 313 Stimson Bldg. •

TO LOAN—MONEY, $1000, $1500, $2000, $2500, $3000, prefer security in west or southwest part of city. THOMAS LLOYD, 674 West 36th st. Phone South 1724. 30

TO LOAN—MONEY, $2000 OR $2500 AT 7 PER cent., on first-class security. A. BOEKER, 405 Laughlin Bldg. Phone A3107; Main 2861. 27

SALARIED PEOPLE'S LOAN CO., 304 H. W. HELLMAN BLDG. Lowest interest rates. Notes bought. Phones Main 5966, A2659. •

TO LOAN—$2000 AT 8 PER CENT., ON INSIDE property. Address P, box 114, TIMES OFFICE. 30

TO LOAN—MONEY; $400 AND $350, PRIVATE, 8 per cent. money. No commission. Address P, box 125, TIMES OFFICE. 31

TO LOAN—MONEY; $3000, $2000, $1500, $1000, 7 per cent., private; no commission. Address P, box 126, TIMES OFFICE. 31

TO LOAN—MONEY ON REAL ESTATE. Prompt attention. FRANK C. SMITH & SON, 305 L. A. Trust Bldg. 31

FARNSWORTH BROS. MAKE LOANS ON real estate. 225 LISSNER BLDG., 524 S. Spring st. F1209. •

TO LOAN—FROM $1000 TO $5000 AT SEVEN per cent. Will buy mortgages or contracts. Address V, box 82, TIMES OFFICE. 28

TO LOAN FROM $300 UP ON REAL ESTATE at reasonable rates. LARRIMORE & HEATH, 528 San Fernando Bldg. •

LOANS TO SALARIED PEOPLE.
SOUTHERN CREDIT COMPANY,
• 411 O. T. Johnson Bldg.

TO LOAN—SALARIED PEOPLE; NO RED tape; without indorser; confidential. WEST COAST EXCHANGE, 419 Henne Bldg. •

MONEY LOANED, CONTRACTS AND MORTGAGES bought. A. McCALL, 214 Bullard Blk.

MONEY TO LOAN ON APPROVED CITY property. Large amounts solicited. No red tape. MAIN 5937, A9169. •

R. W. POINDEXTER, 409 WILCOX BLDG., loans money on real estate, large or small amounts. Building loans a specialty. •

MONEY TO LOAN IN AMOUNTS FROM $500 to $15,000; no delay in making loan. F. G. WEIK & CO., 300 H. W. Hellman Bldg. •

TO LOAN—CAN I GET A GOOD REAL ESTATE loan for $1500 at 8 per cent.? Address V, box 44, TIMES OFFICE. 27

LIFE INSURANCE POLICIES BOUGHT. VAN NORMAN, Pasa., R. D. 229. Main 1462. •

TO LOAN—MONEY; CAN MAKE A FEW good building loans on close in property. I. H. PRESTON, 318 Laughlin Bldg. 27

MONEY TO LOAN ON DIAMONDS; MONEY LOANED SALARIED PEOPLE. R. K. MUSSER CO., 412 O. T. JOHNSON BLDG. •

PRIVATE MONEY, NO RED TAPE, ANY amount on good security. M. M. DAVISON & SON, 304-6 Wilcox Bldg. •

TO LOAN—$500 TO $5000. R. D. LIST, 1021 Central Bldg. F1863. 30

MONEY TO LOAN—
In Sums to Suit.

NOURSE & COMPANY—
Rooms 202-4 L. A. Trust Bldg.

BUY notes, first mortgages, second mortgages, trust deeds, agreements issued for the sale of real estate, etc.

MONEY TO LOAN in large and small amounts, long or short time, or payable monthly, secured by first and second mortgage on real estate.

WE FURNISH our own funds in buying any of the securities mentioned as well as in making short time real estate loans, and can furnish money within twenty-four hours.

If you want low rates and do not desire the trouble and annoyance of dealing with a second or third party, see us.

We can save you both time and money.

NOURSE & COMPANY,
Rooms 202-4 L. A. Trust Bldg. (2nd and Spring sts.) 27

LOAN DEPARTMENT,
JONES & RYDER LAND CO.,
218 West Third st.

Borrow money from a firm who for years have made a specialty of that business.

Money loaned at 7 per cent. on real estate for 2 or 3 years, on straight mortgage, with interest payable quarterly.

The money is loaned direct from this office. No charge for drawing papers.

All applications will receive prompt attention and loans can be made without delay. Apply to Loan Department,
JONES & RYDER LAND CO.,
Capital $100,000.
218 West Third st.

INSURE WITH US.

We are the agents for the Law Union and Crown Insurance Co. of London, Eng., and the English-American Underwriters; combined assets $40,000,000. The two largest and strongest companies in the world. Paying their San Francisco losses in full. 29

THE KEY TO SUCCESS IS READY MONEY.

We have it, and will loan it to you at a reasonable rate quickly, and without publicity on your FURNITURE, PIANO, HORSES, WAGONS or other personal property, without removing them from your possession.

Time as long as needed, with the option of paying before due and stopping the interest. Amounts from $10 upward.

Businesslike treatments and reasonable terms assured to all.

See us if you need any money, and we will convince you that our methods are right. 8 a.m. to 6 p.m.

FIDELITY LOAN CO.,
539 MASON BLDG.,
S.E. corner Fourth and Broadway.
Phones F7421, Broadway 5371. •

TO LOAN—MONEY—OUR RATES.
For loans on furniture, pianos, storage receipts, salaries, diamonds, etc., are the lowest ever offered. The following payments pay both interest and principal:
On $25 pay us 85c.
On $50 pay us $1.70.
On $100 pay us $3.10.
Other amounts in proportion.
No other charges. Nothing deducted from the loan. Special rebates for advance payments. Suburban loans made.
Information cheerfully given. All business strictly confidential. Private interview rooms.
GERMAN-AMERICAN LOAN CO.,
701-702 Delta Bldg. 436 S. Spring st.
Open 8 a.m. to 6 p.m., Monday and Saturday until 8 p.m. •

DIAMONDS, JEWELRY, FURNITURE, PIANOS, LIVE STOCK, ANY GOOD SECURITY.
REASONS WHY.
ESTABLISHED NINE YEARS.
DIAMONDS AND JEWELRY ARE SAFE WITH US.
LOWEST RATES OF INTEREST—2 TO 10 PER CENT. LOWER THAN OTHERS.
DIAMONDS AND JEWELRY KEPT IN BANK SAFE DEPOSIT VAULT.
BUSINESS STRICTLY CONFIDENTIAL.
INTEREST MONTHLY, NOT WEEKLY.
DON'T PAY HIGH INTEREST WHEN YOU CAN GET IT FOR LESS.
BANK REFERENCES. KUSEL, 114-115 STIMSON BLDG., THIRD AND SPRING. •

MONEY TO LOAN—ON IMPROVED CENTRAL BUSINESS PROPERTY AT LOWEST RATES. PROMPT ATTENTION.

WINTER INVESTMENT COMPANY,
PHONES F2431. 1001-2 SECURITY BLDG. •

$1,000,000 TO LOAN ON REAL ESTATE.
5 to 7 per cent. net interest.
No delays. No red tape. Any sum desired. Large and small city loans a specialty.
Ranch loans solicited.
We make straight building loans.
Cash loans made to complete buildings.
Cash for mortgages and deeds of trust.
References — Title Insurance & Trust Co., Title Guarantee & Trust Co., Los Angeles Abstract & Trust Co., First National Bank.
MATTHEWS & MATTHEWS,
The Leading Mortgage Loan Brokers,
506 Douglas Bldg., cor. Third and Spring sts. •

TO LOAN—
THE STAR LOAN & INVESTMENT CO.,
511 O. T. Johnson Bldg. Tel. Main 9259.
We advance money without security to salaried employees holding steady positions. Payments made to suit you. You receive discount if you take up your note before date of maturity. Business transacted strictly confidential, and every courtesy extended to patrons. Office hours, 9 a.m. to 6 p.m. •

TO LOAN—$15,000 TO $30,000 FOR TERM OF years, at 6 per cent. net.
MINES & FARISH,
29 315 S. Hill st.

QUICK LOANS ON FURNITURE, PIANOS, etc. Also short loans on real estate without brokerage fee; no publicity; goods remain in your possession; money ready same day; easy terms and all the time you want, or can be repaid at your convenience, reducing interest accordingly. It pays to deal with a reliable firm; 12 years established in Los Angeles. CLARK & CO., 201 Security Bldg., 510 S. Spring st. Phone F7151 or Main 6662. •

WE BUY NOTES, MORTGAGES, TRUST deeds, contracts issued for the sale of real estate, leases, etc. Money to loan for long or short time, secured by first and second mortgages on real estate. We loan our own funds and can furnish money 24 hours after application is made.
NOURSE & COMPANY,
202-204 L. A. Trust Bldg., cor. 2d and Spring.

MONEY TO LOAN—
$10 to $500 on furniture, pianos, horses, wagons, cattle, etc., without removal from your possession; on life insurance, real estate, contracts, mortgages; no publicity; money same day. Lowest rates. Terms to suit you. ROSS & CO., 800 L. A. Trust Bldg., corner Second and Spring. Phones A4801, Main 3541. •

TO LOAN—MONEY—
ANY AMOUNT, 7 PER CENT.
Will place any amount from $1000 to $35,000 on city improved or building loans at 7 per cent. Will inspect property today and give immediate answer.
THOS. C. BUNDY & CO.,
F4898; Main 4203. 405 S. Hill st. 29

WE HAVE PLENTY OF MONEY FOR GOOD CITY REAL ESTATE LOANS AND WILL GIVE YOU PROMPT SERVICE. WE DRAW ALL PAPERS AND HAVE A LARGE LIST OF CLIENTS WHO DEPEND ON US FOR GOOD LOAN INVESTMENTS.
EDWARD D. SILENT & COMPANY,
408-10 SOUTH HILL STREET.
ESTABLISHED 23 YEARS. •

MONEY TO LOAN—IF YOU WANT TO LOAN OR BORROW MONEY AT CURRENT RATES, SEE LOAN DEPARTMENT,
• MINES & FARISH, 315 S. HILL.

TO LOAN—PLENTY OF MONEY
AT LOWEST RATES,
IN SMALL OR LARGE
AMOUNTS,
ON CITY PROPERTY.
WRIGHT & CALLENDER COMPANY,
403 South Hill st. •

MONEY—
TO LOAN—$5 TO $5000 ON FURNITURE, PIANOS, SALARIES, LIVE STOCK, CONTRACTS, SECOND MORTGAGES, LIFE INSURANCE POLICIES OR ANY OTHER KIND OF SECURITY; WE LOAN OUR OWN FUNDS. LOW RATES, EASY TERMS; CONFIDENTIAL. U. S. LOAN CO., 410 MASON OPERAHOUSE. A7011.

MONEY LOANED ON DIAMONDS, WATCHES, jewelry. We loan you more money, less interest, hold your goods longer than any one. Tickets issued. LEE BROS., 508 S. Main st. •

MONEY TO LOAN—
In Sums to Suit.

TO LOAN—
$25,000
TO
$1,000,000
On inside business property at current rates.
SCHLOESSER & BARNETT,
Suite 222 and 223 Central Bldg. Phone F2520.

QUICK LOANS! QUICK LOANS!
STRICTLY SALARIED PEOPLE.
LOWEST RATES; EASIEST TERMS.
YOUR EMPLOYER NEVER KNOWS.
THE STATE LOAN CO.,
611-612 Grosse Bldg., Sixth and Spring sts.
Open 8:30 to 6 p.m. Monday, Wednesday and Saturday evenings till 8 p.m.

SALARY LOANS! SALARY LOANS!
NO INDORSERS. NO SECURITY. NO PUBLICITY. REBATES GIVEN.
THE NATIONAL LOAN CO.,
519-520 Bryson Blk., Second and Spring sts.
Open 8:30 to 6 p.m. Also open Monday, Wednesday and Saturday evenings until 8 p.m.

TO LOAN—MONEY.
Cheap money for all.
6 and 7 per cent., estate funds to loan on any good ranch or city property; no red tape; amounts from $500 to $7500.
Home A8827. Apply to TRUSTEES,
Main 5474. 612 Frost Bldg. 27

MONEY TO LOAN ON REAL ESTATE,
MR. KOS,
408 UNION TRUST BLDG.
F5580. BROADWAY 1734. •

TO LOAN—$500,000 ON CHATTELS.
WATSON'S QUICK LOANS.
Generous loans on furniture, pianos, live stock, diamonds, real estate contracts, personal property; easy terms; confidential.
Phone A2790. WATSON, 322 L. A. Trust Bldg.

TO LOAN—
$250,000.
MOYER & GILBERT,
612 FROST BLDG.
CITY LOANS. RANCH LOANS.
LOWEST RATES. PROMPT ATTENTION.
HOME A8827. MAIN 5474. •

TO LOAN—MONEY LOANED TO SALARIED people just on your own name; no other security necessary. Don't borrow until you see me; my system is the best for railroad men, clerks, bookkeepers, street car men and all other employees; business strictly confidential. NEWTON, 708 O. T. Johnson Bldg.

CONFIDENTIAL LOANS TO SALARIED persons without security or publicity; also loan on furniture, local stocks, real estate contracts, second mortgages and trust deeds at much less than usual rates. COMMERCIAL DISCOUNT CO., 628-629 Chamber of Commerce. •

TO LOAN—$800,000 ON REAL ESTATE. Quick loans. Any sum desired. No red tape. Lowest rates of interest. Prompt appraisement. We draw all papers. Building loans a specialty.
Phone A2790. WATSON, 322 L. A. Trust Bldg.

WE MAKE A 6 PER CENT. BUILDING loan and are practical builders.
MILWAUKEE BUILDING CO.
MILWAUKEE BUILDING CO.
MILWAUKEE BUILDING CO.
321 Wright & Callender Bldg.
Phones F3775; Main 3775.

MONEY LOANED—
On city and country property.
LEGRAND BETTS,
335 H. W. Hellman Bldg.
A3462; Main 4440. •

TO LOAN—IF YOU WANT TO BORROW money on your real estate, call and give me a description of your property. I can furnish it at the lowest rates without delay.
WHITING THOMPSON,
• 404 Douglas Building.

TO LOAN—GOING TO BUILD? SEE WATSON. I make straight building loans, generous ones, at lowest rates of interest. Labor and building material will never be cheaper than now. Phone A2790. WATSON, 322 L. A. Trust Bldg. 27

MONEY LOANED, DIAMONDS, JEWELRY, pianos, mortgages, contracts, etc. Diamond loans a specialty. Loan our own money; lowest rates; prompt; private rooms; bank references; established 6 years. H. T. REID & CO., 142 S. Broadway, suite 125. A1926.

TO LOAN—MONEY—
Property owners, take notice.
I have money to loan on city improved property at 7 per cent. interest. Call at once in reference to same. 230 HELLMAN BLDG., 4th and Spring sts. 27

TO LOAN—I MAKE A SPECIALTY OF building loans. If you want to build and need some money you need only to see me. I will furnish the money.
J. BURRIS MITCHEL,
27 519 H. W. Hellman Bldg.

MONEY LOANED ON DIAMONDS, JEWELRY. Liberal loans, lowest rates; every courtesy extended to our patrons. H. W. BRYON CO., 203 Lissner Bldg., 524 S. Spring.

MONEY TO LOAN—
$200 to $250,000 to loan on real estate and other good securities at current rates. Established 1886. LEE A. McCONNELL & CO., 311-312 Douglas Bldg.

PRIVATE MONEY, 7 AND 8 PER CENT. ON CITY OR COUNTRY REAL ESTATE; STRAIGHT BUILDING LOANS. LOCKHART & SON, 309 W. FIRST ST. MAIN 1473, A1473.

TO LOAN ON REAL ESTATE.
Large or small amounts.
LOUIS K. WEBB, 900 W. 10th st.
Home 53028. By. 3508.

MONEY LOANED SALARIED PEOPLE without security; notes bought; loans on stocks, bonds and warrants. TRADERS' EXCHANGE, 231 Bryson Bldg. Phone Main 4870.

MONEY TO LOAN—ON DIAMONDS, FURNITURE, pianos, any good security, at low rates; money on same day. 506 CITIZENS' NATL. BANK BLDG. Miller & Co. A8857.

MONEY LOANED SALARIED PEOPLE AND others without security; easiest payments; offices in 63 principal cities. Save yourself money by getting my terms first. D. H. TOLMAN, 430 Mason Bldg., Broadway and 4th.

MONEY WANTED—
On Collaterals.

WANTED—
$1300 at 7 per cent., for 3 years, on first mortgage.
Strictly modern 5-room bungalow,
Call or phone,
Loan Department,
W. I. HOLLINGSWORTH & CO.,
214 Wilcox Bldg.
Home 1077. Main 1363. 27

WANTED—$5000.
Here's a loan in a thousand.
Not many like it. Act quickly.
$5000 wanted on residence property, easily worth $15,000, interest 8 per cent., for 3 years, payable quarterly.
Phone A2790. WATSON, 322 L. A. Trust Bldg. 27

WANTED—MONEY THIS MORNING; MUST have $275 by 11:30; return $375 in 30 days; first mortgage on $5000 real estate, first mortgage; bonus $25.
ALSO will sell $1000 first mortgage for $685 cash; due in 60 days; security $35,000 real estate; bonus $75. Call MARKS, 219 Citizens' National Bank Bldg. 27

WANTED—MONEY.
I have some gilt-edge guaranteed mortgages which will net you 18 per cent. per annum, payable monthly. Don't you think that better than savings bank interest? See me promptly. Phone A2790. WATSON, 322 L. A. Trust Bldg. 27

WANTED—7 AND 8 PER CENT. MONEY.
"The best security on earth is the earth itself."
Inspected properties. Long knowledge of values. F. A. PATTEE, 618 Grant Bldg. A2983, Main 2831. 27

WANTED—QUICK MONEY THIS MORNING; $325 on $4000 Pasadena improved property, first mortgage; return $425 in 36 days; bonus $25. Call MARKS, 219 Citizens' National Bank Bldg.

WANTED—$1250, 3 YEARS, 8 PER CENT., security good 7-room house in Pasadena.
CLINE-WALL REALTY CO.,
F8548. 210 Mercantile Place. Bdwy 4885. 27

WANTED—$500 FOR 60 DAYS, ON LOS ANGELES, close in, improved. Interest $50. PHONE F1307. 27

WANTED—TO BORROW $8000 3 YEARS ON $35,000 WORTH SUBDIVIDED PROPERTY IN SOUTHWEST ON 63RD ST. TAFT & GREEN, SUITE 319, 405 S. HILL ST. 29

WANTED—$7000 FOR 6 OR 7 MONTHS, AT 12 per cent. net interest on beautiful Hollywood home. HILDESHEIM & SCHILLER, 508 Delta Bldg., 436 S. Spring. 28

WANTED—$500 ON MY HOME, VALUED $1600. Free from incumbrance. Good locality. Address R, box 282, TIMES BRANCH OFFICE. 27

WANTED—A LOAN OF $3500 ON A NEW house, fully completed, worth $8000; pay 7 per cent. W. N. HOLWAY, 609 Homer Laughlin Bldg. A1939.

WANTED—TO BORROW $6000 AT 6 PER cent., for 3 years, on close-in business property, worth $20,000. W. ROSS CAMPBELL, 107-8-9-10 Security Bldg. Ex. 547, Main 60. 31

WANTED—TO BORROW FROM PRIVATE party, $5000 on improved orange and walnut ranch near Los Angeles. Address P.O. BOX 365, Los Angeles.

WANTED—CAN PLACE YOUR MONEY ON first-class mortgage, 7 to 12 per cent. LARRIMORE & HEATH, 528 San Fernando Bldg. 28

WANTED—$500, $1000, $2000 AND $5000, FOR 3 years at 8 per cent., on abundant real estate security. 532 DOUGLAS BLDG. 31

WANTED—$1000; 7 PER CENT. INTEREST, secured by residence property, worth $3000. Phone SOUTH 5719. 27

WANTED—MONEY; $10,000 ON MORTGAGE on good business corner on prominent street. ROOM 311, 207 S. Broadway. 30

MONEY WANTED—
On Collaterals.

WANTED—MONEY ON FIRST MORTGAGES.
$200—One year, 18 per cent. net, on second mortgage on 5-room modern house and lot on 28th st., west of Long Beach ave.; value $2800; first mortgage, $1200, 3 years at 9 per cent. net.
$500—6 months, 18 per cent. net per annum, on second mortgage or trust deed on lot 40x120 on Summit ave., Pasadena, with modern 6-room house, value $4000; subject to first mortgage $2000, 3 years, 7 per cent. net.
$1000—2 years, 8 per cent. net, on lot 40x125 on E. 43d st. near Hooper ave., with 5-room house; value $2250.
$1200—2 years, 8 per cent. net, on lot 43x146 on 58th st. and Naomi, with 5-room house; value $3000.
$1200—3 years, 8 per cent. net, on lot 40x135, on 59th Place, near Wall st., value $800; improved with 5-room house, new and modern, completed, value $1600; total value $2400.
$1200—2 years, 10 per cent. net, on manufacturing lot on So. Pacific line at Tropico, size 90x90; value of land, $2000; improved with factory building, value $700, and machinery, value $1000; total value $3700.
$1200—3 years, 8 per cent. net, on lot 40x135, on 64th st., near Main, with fine new 5-room cottage, value $2000; $35 bonus if you make this loan today.
$1250 to $1500—3 years, 7 per cent. net, on lot 40x135, on 48th st., near South Park ave., value $1300; improved with fine 5-room cottage, value $1700; total value $3000.
$1500—3 years, 8 per cent. net, on lot 40x138 on 53rd st., near Figueroa st., value $1000, improved with new modern bungalow, 6 rooms; value $2150; total value $3150.
$1850—3 years, 8 per cent. net, on lot 50x135, on Dalton avenue, near Santa Barbara ave., value $1200, improved with new modern 8-room story and half cottage, value $2600; total value $3800.
$3000—3 years, 8 per cent. net, on lot 82x140, on corner Figueroa and 68th st., value $3000, improved with store building, barn and warehouse, under lease for $30 per month, value $2000, total value $5000.
$3200—3 years, 7 per cent. net, on lot 57x100, on Figueroa st., between Temple and First sts. Value $6000, improved with 12-room rooming-house, value $2000; total value $8000.
$3500—3 years, 7 per cent. net interest, on lot 60x125 on Gramercy Place near Ninth st., value $2000; with 7-room house, value $6000; total value, $8000.
$5000—2 or 3 years, 10 per cent. net, on 60 acres fine land; good soil, level; near Redondo, and with 5-room house, plastered; hot and cold water; bath; dairy, barn for 35 cows, hay barn; 2 windmills, etc.; value $18,000.
$15,000—3 to 5 years, 7 per cent. net interest on corner lot 50x120, on Beaudry avenue, close in, with 3½-story apartment house of 52 rooms, new and modern, value $35,000.
FOR SALE—
2 shares stock Bank of Los Angeles, $170.
10 shares stock (preferred) Trustee Co., $875.
$1000—5 per cent. bonds of the Union Home Telephone Co., only $750.
ADVICE FREE. NOTARY IN OFFICE REFERENCES.
Hundreds of satisfied clients, Title Insurance & Trust Co., Title Guarantee & Trust Co., Los Angeles Abstract & Trust Co., First National Bank.
MATTHEWS & MATTHEWS,
The Leading Mortgage Loan Brokers,
505 Douglas Bldg., cor. Third and Spring. 27

WANTED—
Daily Bulletin of Loans Wanted on First Mortgages.
Wednesday, January 27.
$3000—3 years, 7 per cent., new 2-story residence, Wilshire blvd. district, value $7000.
$3500—3 years, 8 per cent., 2-story residence, just off West Pico, value $7000.
$1250—3 years, 8 per cent., new bungalow near Vermont ave. Value $2750.
$3000—3 years, 7 per cent. 2-story residence, near Pasadena ave. Value $7000.
$3000—3 years, 7 per cent., 2-story residence near Figueroa and 9th st., value $9000.
$1600—3 years 7 per cent., Pasadena residence, value $4500.
$1500—3 years 8 per cent. new bungalow, Maple ave., near 36th st., value $3500.
$2000—3 years 7 per cent., 2-story residence, Santa Barbara ave., near Main st., value $4500.
$2000—3 years 7 per cent., 2-story residence, 28th st., near Figueroa, value $4500.
$2500—3 years 7 per cent., business building near East Main st., value $6000.
$1500—3 years 8 per cent., San Pedro st., value $4000.
JONES & RYDER CO. (Inc.)
218 West Third St.
INSURE WITH US.
We are agents for the Law, Union and Crown Insurance Company of London, Eng., and the English-American Underwriters, combined assets $40,000,000. The two largest and strongest companies in the world, paying their San Francisco losses in full. 27

WANTED—MONEY.
$725—3 years, 10 per cent. net, on $1700 house.
$1200—3 years, 10 per cent. net, on good 40-acre ranch; abundance water; value $4000.
$1800—3 years, 8 per cent. net, on two good houses and lot, 100x150; value $4000.
$4000—3 years, 9 per cent. net, on fine ranch of 150 acres, at Corona; value $12,000.
$4500—3 years, 8 per cent. net, on $12,000 ranch near Pasadena.
$8000—3 years, 8 per cent. net, on 40 acres in full-bearing walnuts, at Anaheim; value $30,000.
MOYER & GILBERT, 612 Frost Bldg.
Home 'Phone A8827. Main 5474. 27

WANTED—MONEY. WE OWN AND OFFER for sale these gilt-edge trust deeds. They are first liens on Los Angeles city property; time 1 to 3 years; interest 8 per cent., payable quarterly.
$10,000—On business property, worth $25,000.
$5000—On improved property worth $15,000.
$3000—On improved property worth $8000.
$3000—On new residence, worth $4500.
$2500—On lovely cottage, worth $5000.
$1600—On beautiful cottage, worth $3500.
$1300—On cottage worth $3500.
Security absolute. Nothing better.
Phone A2790. WATSON, 322 L. A. Trust Bldg. 27

WANTED—MONEY.

On improved farm lands in San Joaquin Valley to net lender 8 per cent. in sums of $500 to $10,000; loans on basis of 25 per cent. to 40 per cent. of conservative valuation. Good land, plenty of water.
NEWPORT & MILNER, 206 Central Bldg. 29

WANTED—$3500 FOR 2 YEARS AT 7 PER cent., on a practically new 8-room house, southwest and valued at $8000.
MINES & FARISH,
29 315 S. Hill st.

WANTED—$3500 FOR 3 YEARS, NINE PER cent. First mortgage on my home place (now being improved) in the country near Hollywood. Worth at a low valuation $12,000. Additional security will be given for prompt payment of the interest. I want this money for further improvements on the place. Brokerage to agents. Address O, box 164, TIMES OFFICE. 27

WANTED—
$800 at 2 per cent. per month for 6 months; approved security.
$900 at 9 per cent., vacant lots, worth $2400.
$1500 at 9 per cent., E. 54th, improved, worth $3000.
$2400 at 7 per cent., W. 29th, value $5500.
$2800 at 7 per cent., Highland Park property, worth $7500.
$4500 at 7½ per cent., close-in property, worth $12,000.
$4500 at 10 per cent., acreage near the city.
27 WILLIAMS, 618 Grant Bldg.

WANTED — QUICK MONEY; $1200 FOR 3 years at 12 per cent., first mortgage on $3500 Los Angeles improved; bonus $100.
Also want $3650 for 3 years, at 9 per cent., first mortgage on $16,000 California improved; commission.
Also $8000 for 3 years at 12 per cent., first mortgage on $30,000 Los Angeles improved; commission. Call MARKS, 219 Citizens' National Bank Bldg. 27

STOCKS AND BONDS—
And Mortgages.

$100,000 TO PURCHASE BANK STOCKS.
Cash for any good stocks or bonds.
Railroad stocks and bonds wanted.
Street improvement bonds wanted.
MATTHEWS & MATTHEWS,
506 Douglas Bldg., Los Angeles, Cal. •

FOR SALE—LOS ANGELES CITY STREET improvement bonds at a discount, so your money will earn you 8 to 14 per cent. net.
MATTHEWS & MATTHEWS,
505 Douglas Bldg., cor. 3d and Spring. •

COPPER CREEK WANTED.
Will trade first-class unincumbered real estate for Copper Creek stock, allowing 47 cents per share. Address P, box 131, TIMES OFFICE. 31

FOR SALE—1500 LUCILE, 1000 ST. JOHN, 1000 Edelweiss, 1000 Arizona Verde, 1000 Differential Car Wheel, all for $40. Must have cash at once. Address V, box 94, TIMES OFFICE. 27

FOR SALE—$500 AND $270 CONTRACTS ON Moneta ave. property, bearing 8 per cent. interest monthly; also $200; good bank stock. Principals only. 3307 S. MAIN. Phone B5187. 28

FOR SALE — 20 SHARES AMERICAN Petroleum common stock. Best offer takes it. State price when answering. Address V, box 59, TIMES OFFICE. 29

THE PACIFIC COAST SODA COMPANY has levied an assessment of 2 cents per share, payable February 6th. •

WANTED—ORANGE BLOSSOM STOCK, FOR 1-3 undivided interest clear Ocean Park lot. FRANCIS, 223 W. 2nd. Phone A8103. 27

STOCKS AND BONDS—
And Mortgages.

TO OUR FRIENDS AND BROKERS—
Gentlemen—We beg to announce that we have recently opened a stock and bond department, and are prepared to handle both listed and unlisted mining and industrial stocks and bonds in this, as well as all other markets.
We invite correspondence, and will furnish all information desired at any time, as accurately as possible.
Kindly enter our name on your mailing list to receive any bid and offer sheet or market letter you may issue, and we will gladly reciprocate.
Trusting our business relations will be many and pleasant, we are,
Very truly yours,
L. E. BIGLER CO.,
515-16 UNION TRUST BLDG.
MAIN 4000, F1914.
MEMBER L. A. NEV. EXCHANGE.
BY G. J. McCANN, MGR.
STOCK AND BOND DEPT. 29

J. J. DORAN & CO., BROKERS,
119 W. Fourth st.
Main 513. A3082.
—WANT—
Collins Wireless.
Bullfrog Pioneer (Tobin,) 25c.
Reindeer, 5c.
D. & W., offer.
Jerome Verde, offer.
Amer. Fin. & Sec. Co., $7.50.
L. A. Investment, $2.60.
—WILL SELL—
Snowstorm, $2.10.
O. B. M. & M., bid.
O. B. Ex., bid.
Mex. Min. Ref. & Exp., bid.
Union Home Tel. bonds, bid.
Southern Trust, bid.
F. & M. Nat., bid.
Nat. Min. & Exploration Co., bid. 27

WILL BUY—CLARA CONSOLIDATED.
Kempland Copper.
Monarch Eagle Oil.
L. A. Brewery.
WILL SELL—5000 Mt. Gaines, 5c.
1000 Security Reduction Co.
5000 Black Hawk Con., 10c.
25 shares Southern Telephone.
1000 Lucile, 4c.
1000 Rawhide King Hill, 8c.
5000 Balloon Hill Fraction, 2c.
10 Federal Bank pays 7 per cent., $12.
Bring in your stocks. Members L. A.-Nev. Stock Exchange.
F1615. L. R. MYERS, 119 Henne. 27

B. F. LEWIS & CO., 221 W. FIRST ST.
WILL SELL—

200	Pacific Wireless	$ .65
1000	Globe Oil	.20
1000	Elk Consolidated	.08
1000	Orange Blossom M. & M. Co.	.21
2000	Jerome Verde	.12½
2000	Butte Creek Consolidated	.17
2000	New Era Mining	.02

Tel. A5461. 29

FOR SALE—SMALL AMOUNT OF STOCK, netting 25 per cent. Not a mine nor an experiment, but a straight, high grade, thoroughly established business, local, managed by men well known for their integrity and business ability. Immediate need of money causes holder to place this on market. F. M. WRIGHT, 627 Chamber of Commerce. 27

WANTED—MEXICAN PETROLEUM (PREFERRED and common) and Pacific Mutual Life. For sale, Mexican Petroleum (preferred and common.) Home Telephone (preferred and common.) Stocks bought and sold at market. STRADER & STRADER, brokers, 208 Delta Bldg. 27

FOR SALE — TRUE EGG SUBSTITUTE (Inc.) stock is now paying 10 per cent. Pure fresh eggs in powder form; will keep for years. No better investment on the market. Call at OFFICES 224-5, San Fernando Bldg., or 727 S. Broadway, demonstrating store. 28

THINGS ON WHEELS—
All Sorts.

AUTOMOBILES.

$750 TODAY—1908 TOURIST, TWO-CYLINDER, 20 H.P. touring car, only run a little; absolute order. Has extra tires, speedometer, etc. A decided bargain. Act quick.
PIONEER AUTOMOBILE EXCHANGE,
607 West Seventh. 27

FOR SALE—OR EXCHANGE—$2500; 4-cylinder touring car, used very little and guaranteed good as new; will exchange for any good real estate or sell very cheap. This car must go this week to the highest bidder. VAUGHAN, Phones Exchanges 175. 28

FOR SALE—$500; A FOUR-CYLINDER, AIR cooled Franklin touring car, four-passenger or may be used as a runabout. Tires almost new, car newly painted and in first-class condition. $250 cash, balance in trade. Call 122 E. NINTH ST.

FOR SALE—CERTAINLY A BARGAIN, 2-cylinder Tourist automobile, in good running condition; just been overhauled; newly painted; detachable tonneau; extra tubes, tools, etc.; must be sold; price for a few days $225. Call at 1431 S. BURLINGTON AVE. •

$250 THIS WEEK ONLY—MAXWELL RUNABOUT, just thoroughly overhauled. Top, etc. A bargain. Act quick.
PIONEER AUTOMOBILE EXCHANGE,
607 West Seventh. 27

FOR SALE—$900, REO ROADSTER, FULLY equipped, speedometer, lazy back, and rumble seat. Car good as new, run less than 300 miles. See this car before you buy. 122 E. NINTH ST. 4

$350 TODAY—BABY REO, LATE MODEL, nearly new, with jump seat and top; runs like a new car. Rare bargain.
PIONEER AUTOMOBILE EXCHANGE,
607 West Seventh. 27

WANTED—MAN WITH GOOD AUTOMOBILE for sale. We have the location that will bring it to the attention of a multitude of people daily. PRATHER MACHINE WORKS, 1040 S. Main. 1

$550 THIS WEEK—ALMOST NEW FOUR-CYLINDER Ford, model R, top, search lamps, etc. Not a scratch.
PIONEER AUTOMOBILE EXCHANGE,
607 West Seventh. 27

FOR SALE—LATE MODEL ROADSTER, standard make, glass front and top, car fully equipped, looks and is almost a new car. For sale at a bargain. Call 122 E. NINTH ST. 27

IF YOU ARE IN THE MARKET FOR A slightly-used automobile, don't buy elsewhere until you have seen our stock.
LOS ANGELES AUTOMOBILE WAREHOUSE, 1122-1124 S. Main st. 27

$650 THIS WEEK—NEARLY BRAND NEW 1908 two-cylinder Tourist, five-passenger, top and other equipment. A bargain.
PIONEER AUTOMOBILE EXCHANGE,
607 West Seventh. 27

WANTED—A FEW AUTOMOBILES TO REPAIR, at a price that is right. Try us on charging and repairing storage batteries. PRATHER MACHINE WORKS, 1040 S. Main. 1

$400 AND $450—CHOICE OF TWO GOOD Buicks, one a runabout with turtle back; other touring car; both in first-class condition.
PIONEER AUTOMOBILE EXCHANGE,
607 West Seventh. 27

FOR SALE—BARGAIN; NEARLY NEW Jackson roadster; used short time for demonstrating; cash or installments. 418 FAY BLDG. 30

SPECIAL BARGAINS THIS WEEK ONLY. Prices cut nearly in half. LOS ANGELES AUTOMOBILE WAREHOUSE, 1122-1124 South Main st. 27

FOR SALE—MY 4-CYLINDER 5-PASSENGER touring car; would trade for first-class lot and pay cash difference. Address N, box 150, TIMES OFFICE. 29

FOR SALE—GOOD FAMILY TOURING CAR to exchange for clear lot in the western or southwestern part of the city. Value $2000. Call 122 E. NINTH ST. 27

WANTED—GOOD LATE MODEL 4-CYLINDER roadster; must be in perfect shape and worth the money; no junk. Address N, box 160, TIMES OFFICE. 29

WILL SELL FOR $500 CASH, SINGLE-CYLINDER Cadillac light touring car in good running order, or take good lot, city or beach. See car 1211 W. 11TH ST. 27

FOR SALE—$650; FIVE-PASSENGER LATE model Buick, with top, and in good order. Must sell at once. Owner needs the money. Car can be seen 122 E. NINTH ST. 27

FOR SALE—$3500, BERLIET CAR, FULLY equipped; and in perfect order. Will take clear city property or a smaller car as part payment. 122 E. NINTH ST. 27

FOR SALE—$400; DANDY LITTLE RUNABOUT, with top; good for business or a physician's use. Can be seen 122 E. NINTH ST. 27

FOR EXCHANGE—TWO ELECTRIC SIGHT seeing cars for real estate; suitable for trucks with change. Address YY, box 85, TIMES OFFICE.

WANTED — GOOD TOURING CAR OF standard make. Give full particulars. I will pay spot cash. Address N, box 162, TIMES OFFICE. 27

DON'T BUY AN AUTOMOBILE UNTIL you have visited the salesroom of the LOS ANGELES AUTOMOBILE WAREHOUSE, 1122-1124 South Main st. 27

IF YOUR CAR NEEDS TO BE ADJUSTED, repaired or tuned up, have it done at your home at reasonable rates by GILBERT, 'Phone Main 7347. 27

WANTED—YOUR AUTO REPAIR WORK. Prompt attention; first-class mechanics and no hold-ups. GILLESPIE AUTO CO., 1250 Los Angeles st. Main 6531. 29

WANTED — CHEAP TOURING CAR FOR about $300 or $400; will pay cash. Address N, box 163, TIMES OFFICE. 27

FOR SALE—$350, 5-PASSENGER TOURING car, with top; may be seen 122 E. NINTH ST. 27

FOR SALE—$275, TWO-CYLINDER TOURIST in good order and a bargain. Call 122 E. NINTH ST. 27

AUTO TIRES AT CUT PRICES; 28x3, $10.50; 30x3, $12.50; 30x3½, $16.50; 30x4, $20; 34x4, $25; 34x4½, $15. 1415 S. MAIN. 28

FOR SALE — BIG SNAP; NEW AUTOMOBILE; must be sold. Call up F. M. YOUNG, 10628, Main 8076. 27

FOR SALE—$200, LATE MODEL SINGLE cylinder Oldsmobile, in good order. 122 E. NINTH ST. 27

WANTED—5-PASSENGER TOURING CAR, part cash, part good stock. Don't overlook this. Call 413-14 UNION TRUST BLDG. 28

THINGS ON WHEELS—
All Sorts.

AUTOMOBILES.

SECOND-HAND CARS—
Some only slightly used, ... as new, at prices that save ... to one-half. Largest assortment ... of all standard makes, ... and touring cars, domestic ... this in mind that a car ... service is a safe investment ... thoroughly tested. Write ... printed price list. Prompt ... town orders. We mark down ... has been on our floor ... the show be sure to look ... before making a purchase.

RUNABOUTS.
Two 4-cylinder Fords, fully ... Maxwell, top and all accessories ... Cameron, one Waverly ... good as new, beautiful ... good tires, new batteries ... less than half of its original ... cylinder Queen, in perfect ... 16-H. P., 2 cylinder, ... tonneau.

ROADSTERS.
'08 Jackson, double ... miles, one '08 Mitchell ... one '08 Continental ... than half, one '08 ... August, Aerocar, 4 cylinder ... equipped, very speedy ... seat, glass front, newly ...

TOURING CARS.
'08 Elmore, fully equipped ... miles; '08, 40-H. P. Wayne ... Late model Jackson, practically ... "K" Winton, 30-H. P. ... like new. One 45-H. P. ... full equipment, $200 worth of ... lin. 4 cylinder, nice top ... for cash.

IMPORTED CARS.
35-H. P. Panhard, fitted with ... body, original cost $6000. This ... ficed for spot cash.

And many others too numerous ... All of the above cars are ... anteed in perfect running order ... cheerfully demonstrate to ... chasers. Don't buy elsewhere until ... seen our goods.
LOS ANGELES AUTOMOBILE ... HOUSE ...
Home F1200.

FOR SALE OR EXCHANGE— ... runabout; late model with top ... neau, etc. Cost $1200; will ... mortgages, trust deeds or ... an A1 condition; not worn ... carry two or four people ... horse power; a real ... AYRES, 140 W. 5th st. ...

BICYCLES AND INVALID ...

INVALID CHAIRS FOR ... TRICYCLE CO., ...

BUGGIES, PHAETONS ...

FOR SALE—CONCORD ... $35; also Moyer rubber-tired ... two harnesses, $5 and $10 ... to exchange for hens ... 28TH ST.

LIVE STOCK FOR SALE—
Horses, Cattle, ...

FOR SALE—
SALE POSTPONED.

ON ACCOUNT OF HEAVY ... BAD CONDITIONS OF RAILROAD ... BEEN UNABLE TO GET ... ERED IN TIME FOR SALE ... TISED.
SALE WILL BE POSTPONED ... MONDAY.
MONDAY, 9 A.M., FEBRUARY 1, ...
AT W. A. SAUNDERS' ... 446 ALISO ST., OPPOSITE MAIER ...
ED STUART. ED R. SMITH, ...
24

FOR SALE — 41 HEAD OF ... mares and colts, ranging ... pounds; this stock is ... and Water Co.'s ranch ... deceased, being leased ... on account of all heirs ... tle accounts of the ... representative of the ... at 1217 MISSION ROAD ... pital.

FOR SALE—CARLOAD OF ... mules, just arrived from ... of 1 pair of mares, ... of horses, weight 2300 lbs. ... built; pair of mules, ... 6 years old; 2 or 3 other ... and horses; other ... delivery or laundry ... PEDRO ST.

FOR SALE—1 PAIR ... pose horses; weight ... and true to pull; ... work; price $225; also ... driving mare, of nice ... also 1 pair chunks, ... each; also 1 brown ... will sell cheap and ... Grand. BOWEN & DOYLE ...

FOR SALE—WE ARE IN ... ing business and feed ... when we run out of ... of our stock rather than ... we have stock that does ... sell them at a bargain ... them. Call and get our ... GIFFORD CO.

FOR SALE—NICE BLACK ... 1100 lbs., good for family ... Pair of blocky black ... double, nice 4 year old ... Wagons, buggies and ... Call at 731 SAN PEDRO ST.

FOR SALE—TEAM OF ... purpose horses, 1200 lbs. ... or double. I must sell ... them. They are a bargain ... wants a good team cheap ... any place. Rear 732 S. ...

FOR SALE — HORSE ... weight 1400; drives single ... and harness included ... bridle, etc. $35 W. THIRD ...

FOR SALE—HANDSOME ... gallon Jersey-Durham ... her side; very gentle; ... daily, cheap; must sell ... buying. 252 N. ALTA ST.

FOR SALE—GENTLE ... weight 1000 lbs.; city ... stand with weight; been ... on; price $65; also good ... Call today. 1704 S. MAIN.

FOR SALE—MULES ... good clean, chunky ... arrange by phone or ... make offer quick. RIGGINS ... vina, Cal. Home Phone ...

FOR SALE — $300; A ... lady's driving or riding ... and beautiful single ... Bixel st.

FOR SALE — CHEAP ... horse; weight 1200; works ... kind and true; price $100 ... ST.

FOR SALE—FINE LARGE ... surrey, delivery or ranch ... mare, rubber tired buggy ... rate. 319 S. FLOWER ...

FOR SALE—CHEAP, SADDLE ... weight 1000 lbs.; ... broke to ride; used to city ... MAIN.

FOR SALE—BLACK HORSE ... lbs.; work single and double ... gentle; little thin in ... 1704 S. MAIN.

FOR SALE—BIG CHEAP ... weight 1200 lbs.; work ... gentle; good puller; ... $50, or trade for small horse ...

FOR SALE — BAY HORSE ... about 1100 lbs.; kind and ... with weight; also 1 ... NINTH ST.

FOR SALE—FINE YOUNG ... bred bay horse, city broke ... every way; also nearly new ... rey. 2027 SWIFT ST. ...

FOR SALE—CHEAP, GOOD ... mare, nearly new buggy and ... for the Coffee Man's rig ... 7TH ST.

FOR SALE — SWELL MAXWELL ... about, top, extras, A-1 condition ... W. COLORADO ST., Pasadena ... 541.

FOR SALE—3 YEAR OLD ... ness, wagon, $65 cash ... what? 1347 W. 37TH PLACE.

FOR SALE—GOOD RANCH ... Apply at 1208 S. MAIN ... 2339.

FOR SALE—HORSE, ... and and harness ... outfit if taken at once ...

FOR SALE — GENTLEMAN'S ... horse; saddle and bridle ... WEST 2540.

FOR SALE—FRESH JERSEY ... milker; will sell cheap ...

FOR SALE—$125 HORSE FOR ... family, delivery or solicitor ... AVE., Hollywood.

FOR SALE — 3-GALLON JERSEY ... very gentle; also 5-gallon ... E. MAIN ST. East 208.

FOR SALE—2 JERSEY COWS ... months; good, rich milkers ... SECOND.

FOR SALE—OR RENT OUT ... driving horse; must be ... with good feed. 1601 NORMANDIE ...

FOR SALE—GROCERY DELIVERY ... sacrifice for immediate sale ... AVE.

LIVE STOCK FOR SALE—
Poultry, Birds, Dogs, ...

FOR SALE—TODAY AND ... baby chicks, 10 cents ... Also hatching eggs. PIONEER ... 112 East 5th, Main ...

HEROES OF WRECK.

(Continued From First Page.)

you on their ship which sails on Saturday."

The announcement was received with groans of dissatisfaction. The amazed expressions on the faces of the men indicated that they had expected more from the company which has been singing their praises. Many of the men were without funds, and were without places to sleep.

FLORIDA'S STATEMENT.

The statement by C. B. Richards & Co., agents of the Florida, says:

"The Florida was proceeding slowly, when the fog whistles of another steamer, which afterward proved to be the Republic, were heard by the officers and lookouts off the starboard bow of the Italian steamer.

"The engines on the Florida were reversed, and two signals of the whistles were blown, indicating that the engines were going astern. The collision, nevertheless, took place, the bow of the Florida striking the port side of the Republic somewhat aft of amidships, causing serious damage to both steamers.

"When the Republic became visible through the fog, she was crossing the bow of the Florida from starboard to port, and running at high speed. The helm of the Florida was promptly put to starboard, hoping to swing the bow of the Florida to starboard, and to assist in averting the danger of a collision. The other steamer, however, was running so fast that the vessels collided.

"The published statements that there was a misunderstanding of orders on the bridge of the Florida are not true. The orders given by the captain were promptly and properly executed."

CAPT. SEALBY'S STORY.

Few marine stories in recent years of marvelous escapes from the sea equal in dramatic intensity that told by Capt. Sealby today of the escape of himself and Second Officer Williams of the Republic. The captain would not talk of the collision with the Florida, Capt. Sealby said:

"It was about 8 o'clock Sunday night, when the Republic was sinking and only myself and Williams were on the bridge. There was a rumbling and cracking at the after-end of the boat. The stern was settling very rapidly and the sea was pretty bad. Then I said to Williams:

"'Well, well, what do you think about it, Williams?' and Williams answered: 'I don't think it will be a long race. Let us sprint for it. When you are ready, let her go.'

"I looked aft again and saw how fast she was going, and I told Williams to burn a blue light. Then I fired my revolver five times to let the boats around me know that we were going off. Turning to Williams, I said; 'Let us take to the forward rigging,' and we ran from the bridge to the saloon deck, burning our blue lights as we went, and carrying an ordinary lantern.

"When we got to the saloon deck the water was coming in a little aft of where we stood. As we ran forward the stern was sinking so rapidly and the incline was so steep that when we got to the foreriggning we started to slip back, and could hardly keep on deck. The last I saw of Williams he had crossed the port rail and was hanging over the side. I took to the rigging and went up as high as the masthead lights, a distance of many feet.

"I rested there and took out a blue light. It was wet and would not go off, and I then fired the last shot from my revolver. The water had now caught up too me, coming up under my great coat, and I floated. The revolver and my binocle held my coat down, acting as a sort of ballast. At this time the water was a roaring, seething mass all about me. I was caught in a whirlpool for some time and I was churned around until I came to the surface.

"I tried to pull off my coat, but could not. There was considerable debris about me and I managed to catch hold of some broken spars. Then I caught a large hatch covering and pulled myself out on it and lay on it spread-eagle fashion.

"The searchlights had been playing on the ship and were now playing on the spot where she went down. It seemed an interminable time until they could come, but I managed to load my revolver again and fired to attract their attention. The bullets had been greased and they kept dry.

"I was getting weak, cold and numb. I just lay on the hatch and saved my strength until the last, shouting at intervals. Then the lights played on me and I waved a towel which I found floating near me, and shortly after the boats from the revenue cutter Gresham picked me up and carried me aboard. I found Williams in that little boat. I thought I had seen the last of him."

Capt. Sealby praised in unmeasured terms the courage and pluck of the Republic's passengers, officers and crew, and Operator Binns. He will make his report of the accident to the officers of the White Star Company some time today.

Second Officer Williams said that when he found himself in the sea he seized two pieces of floating grating and held himself up between them until picked up by the revenue cutter's boat.

Officer Williams said:

"They found me before they picked up Capt. Sealby, and when the captain was taken aboard the lifeboat he lay still for a time, then he turned and thrust his arms around me and said:

"'You were game to the last.'"

"FRAUDULENT" ORDER.

Letters and Money for Local Concern Will Be Returned to Senders or Dead Letter Office.

The Postmaster-General has issued a fraud order against the Home Apron and Dress Company of this city, which will put a stop to its mail-order business. The concern, which has an office in the Lissner building, has been advertising in small country papers in the East for competent needle women. In response to inquiries, the company would represent that there was plenty of work for all applicants making aprons. It stated that goods and patterns would be forwarded anywhere on receipt of $1 as a guaranty of good faith.

It is reported by the postal inspectors that women all over the country applied for work, and sent in their dollars for material. After the aprons were mailed, the poor women would either hear nothing more from the company or else the aprons would be returned as being badly sewed, and a suggestion would be made that more money be forwarded for perfect samples.

The Chamber of Commerce and Merchants' and Manufacturers' Association were deluged with inquiries regarding the apron company, and the matter was finally referred to the postal inspectors. That their investigation was unfavorable to the concern is evidenced by the fraud order.

The order of Postmaster-General G. L. Von Meyer says that the Home Apron and Dress Company, and its officers and agents at Los Angeles, Cal., are "engaged in conducting a scheme or device for obtaining money through the mails by means of false and fraudulent pretenses, representations, and promises, in violation of the act of Congress.

"The Postmaster-General hereby forbids you to pay any postal money order drawn to the order of said concern and parties, and you are hereby directed to inform the remitter of any such postal money order that payment thereof has been forbidden, and that the amount thereof will be returned upon presentation of the original order or a duplicate thereof applied for and obtained under the regulations of the department.

"And you are hereby instructed to return all letters, whether registered or not, and other mail matter which shall arrive at your office directed to the said concern and parties to the postmasters at the office at which they were originally mailed, to be delivered to the senders thereof, with the word "Fraudulent" plainly written or stamped upon the outside of such letters or matter."

In case the senders are not known the letters will go to the Dead Letter Office.

CELEBRATE ANNIVERSARY.

Knights of Columbus Hold Annual Ball, Proceeds of Which Go to Maternity Hospital.

Los Angeles Council, Knights of Columbus, held their annual ball yesterday evening at the Goldberg-Bosley Assembly Rooms and, despite the inclement weather, there was a large attendance. The ball was given in honor of the seventh anniversary of the founding of the society in Los Angeles.

From 8:30 to 9:30 o'clock the 400 guests enjoyed themselves at an informal reception. The gowns of the women were, in a number of instances, made expressly for the occasion, which is considered one of the chief events of the year in Catholic social circles.

While the dancing was in progress, later in the evening, light refreshments were served in one of the parlors. The proceeds of the affair will be given to St. Anne's Maternity Hospital, one of the latest of the numerous Catholic institutions of Los Angeles, located in a pretty dwelling on South Figueroa street, which does not discriminate in taking patients.

The committee which had the affair in charge, and which deserves the credit of the undertaking, was composed of John P. Burke, Grand Knight of the Council; P. J. McGarry, Henry F. Daly, Charles L. Whipple, Dr. P. G. Cotter, Charles A. King, D. Joseph Coyne and James P. Burns.

LOST DIAMONDS FOUND.

After finding $300 worth of diamonds at Fifth and Main streets, yesterday afternoon, which had been lost by Mrs. I. M. Cline of St. Louis, a guest at the Rosslyn Hotel, and placing them in a safety deposit box, Robert Myers, alias William Davis, an "Oriental doctor," was arrested, last night. He denied at first that he had the stones, but finally agreed to return them today, if he was released.

The police required him to make a deposit of $268.85 in cash, and two diamonds valued at $500. His brother, James Meyers, made the deposit. The police also took possession of the key of his safety deposit box.

Mrs. Cline lost her gems when she opened her purse at the corner, while waiting for a street car. They were in a chamois skin bag and Meyer was seen by several people when he picked the bag up.

About an hour later, Mrs. Cline discovered her loss and reported it to the detectives.

AGAIN!

STORMY STILL ALONG COAST.

Another Inch Is Recorded in Los Angeles.

Flood Sweeps Houses Into Sea at El Pizmo.

Santa Barbara County Suffers Severely.

A little over eight-tenths of an inch of rain fell in Los Angeles between 8 o'clock last night and 1 o'clock this morning, according to The Times gauge, making the total for the season 11.51 inches.

The storm appeared to be confined to the coast regions from this county northward. San Diego, San Bernardino and Riverside reported late last night that there had been no precipitation there.

Its full force was felt at San Luis Obispo, where five inches fell in the twenty-four hours. Three houses at El Pismo were carried away by flood waters and swept into the Pacific. Santa Barbara suffered greatly from the storm, and portions of the Lompoc Valley were inundated. Here are late reports from The Times correspondents:

Houses Swept Into Ocean.

SAN LUIS OBISPO, Jan. 26.—Three Harvey houses at El Pismo were swept into the Pacific Ocean today when Price Creek overflowed and rushed through the town.

Arroyo Grande is partially under water and the Santa Maria River has changed its course, threatening the city of Santa Maria. It is now coming towards the city.

Up to 11 p.m., nearly five inches of rain had fallen, which is the heaviest precipitation for twenty-four hours known here.

On January 8, 1901, there was a fall of 4.40 inches in the twenty-four hours. The rainfall for the season is twenty inches. The rain continues, but the wind has abated. The ocean is rough and vessels cannot land at the port..

Santa Barbara Suffers.

SANTA BARBARA, Jan. 26.—[Exclusive Dispatch.] This county suffered greatly from the storm which raged today. Many small bridges spanning creeks were carried out and roads washed away. Parts of Lompoc Valley were inundated in spots from an overflowing creek. The Santa Maria Valley, near the San Luis Obispo line, is being flooded by the waters of the Santa Maria River, now out of its banks. Several families were driven from their homes and the situation elsewhere outside this city is serious.

The Southern Pacific's tracks both north and south are washed out. At Sisters' ranch, north of here, the damming of a culvert backed the water over a quarter of a mile, ten feet in places, threatening the tracks. The train which left here northbound at noon returned, not daring to continue. Another landslide at Summerland, six miles south of here, added to the Coast division's difficulties. Not a tap is being done toward clearing the great landslide that buried four men last Saturday. The cliff in that vicinity is highly dangerous because of today's rain, and men can't work in the peril zone.

In this city conditions are the worst for many years. The lower State-street bridge over Mission Creek is under a foot of water. The Chapala-street bridge is also endangered. On the boulevard, breakers broke clear across, and washed against the stone coping of the Potter Hotel grounds. Kelp and other sea debris has been washed along the boulevard for over a mile.

Booth's Point is impassable. A lagoon has formed and Montecito is cut off from the city except by way of Eucalyptus Hill, which tonight is reported badly washed out. On the Mesa the damage is serious, all grades but one leading into the city being impassable, culverts for miles being carried away and small bridges washed out.

The Southern Pacific reports a landslide at Irma, four miles north of this city, and another near Naples, seventeen miles north of here.

Work on the "shoofly" track around the fatal slide at Punta Gorda has been abandoned while the rain lasts and the transfer of passengers around the place given up. Seventy-three sailed on the Steamer Queen today for Los Angeles, while the steamship Olive has large bookings for Thursday's steamer north and Friday's ship south.

From Lompoc tonight comes the report of the narrow escapes of two Home Telephone officials from the Santa Ynez River, which is in flood. A. O. Buchanan and Joseph Worthington attempted to swim their horses over the raging stream. The animals were drowned. The men, after much effort, reached Lompoc tonight.

Tonight there are signs of clearing weather. Rainfall to 10 o'clock tonight was 3.64 inches, making 15.27 for January and 26.96 for the season. Lompoc got 5 inches today, Santa Maria 4 inches.

Heavy at Ventura.

VENTURA, Jan. 26.—Another heavy rain visited this point today and yesterday, 1.50 inches falling, making a total of nearly 16 inches, which is double the amount for last season at the corresponding date. Snow is deep on the mountains. So far no damage has been done in the county by high water.

Long Beach Statistics.

LONG BEACH, Jan. 26.—The rainfall last night amounted to .68 of an inch, making the total for the season 9.64 inches, as against 3.13 inches the same time last year.

None at San Diego.

SAN DIEGO, Jan. 26.—No rain had fallen here up to 11:30 o'clock tonight. The total for the season has been 5.13 inches; last season to the corresponding date, 4.30 inches.

Barometer Falling Rapidly.

SAN BERNARDINO, Jan. 26.—[Exclusive Dispatch.] At 11:30 o'clock p. m., no rain had fallen in the county. The barometer is rapidly falling, temperature rising, sky overcast; rain indications good.

Escape Storm.

RIVERSIDE, Jan. 26.—[Exclusive Dispatch.] No rain has fallen in Riverside up to 11 o'clock tonight. Reports from Corona, Perris and Hemet are also to the effect that the storm has not reached these points.

At Corcoran.

CORCORAN, Jan. 26.—Nearly 6 inches of rain have fallen here this season, about double the amount to the corresponding date last year.

No Better Investment.

than True Egg stock. 227 South Broadway.

FOR THE CAUSE.

FROM WITHOUT CITY COME CONTRIBUTIONS.

CONTRIBUTIONS continue to come to The Times Fund for the relief of the earthquake sufferers, from places outside the city, as well as from citizens. Four such are reported this morning. To date The Times Fund is as follows:

Times-Mirror Co.	$ 1,000.00
Times Fund, previously acknowledged	2,183.19
Yesterday's additions to The Times Fund, $51, as follows:	
Estate of A. W. Richards	25.00
A. W. Stephens	5.00
Sunshine Society, Santa Ana	5.00
A. S. M., Avalon	5.00
H. S. B.	5.00
Mrs. William Pierle, Nordhoff	2.50
Mrs. F. E. French, Mentone	2.50
A friend	.50
A friend	.50
Total	$ 3,234.19

Italian Relief Committee fund:	
Previously acknowledged	$17,091.50
Received yesterday	100.21
Total	$17,191.71

The Bazaar of All Nations, held last week under the auspices of the Liberal Alliance, cleared about $2500 for the relief fund, but the accounts have not yet been definitely settled, so that the exact amount could be handed to the Relief Committee.

Last night the Italian colony, headed by Italian Consular Agent Dell' Orto, gave a banquet to the Executive Committee of the bazaar and their ladies, at the Delmonico. Mayor Harper and other city officials were among the twenty-eight guests.

A meeting of the Executive Committee of the alliance will be held this evening at Turner Hall, to complete the accounting for the relief fund, and at the same time to distribute the prizes to be awarded the lucky holders of certain admission tickets. The members of the committee express their appreciation of the good work done by all who cooperated with them to make the bazaar a success.

The report of the Italian Relief Committee for yesterday is as follows: Previously acknowledged, $17,091.50; received yesterday, $100.21; total $17,-191.71. Contributions received yesterday:

Times fund additions	$ 64.40
De Mateis, Bros.	10.00
Cash	5.00
The Frank B. Long Co.	10.00
Collected by Salvatore Tiano:	
Frank G. Pagliassotti	.25
S. Peluffo	1.00
V. Campanella	2.00
G. Franceschino	.50
S. Tiano	1.00
G. Pluma	1.00
A. Ploff	5.00
Total	$100.21

PROFESSIONAL MARATHON.

CONNELLY MAY RUN AGAINST THREE MEN.

CORNELIUS CONNELLY, the great San Francisco long-distance runner, has consented to run a race in Los Angeles some time in February or early March, and if a suitable opponent is not found he agrees to race three Southern California professionals in relays for the full Marathon distance.

E. L. Pickering and A. W. Sorenson, who have been negotiating with Connelly and others for six weeks, are to stage the race at Fiesta Park. At first they had planned to pull off an amateur meet, but the A.A.U. commission refused a sanction and stole a march on them by arranging for the Washington Birthday meet at Shrine Auditorium.

Now that all the best amateur runners, including Dorando, Hayes, Corey, Lightbody, Longboat and others, have turned professional, the promoters figure that such a meet will be more attractive. Connelly is still an amateur, but is to turn professional at a meet in San Francisco February 7, as he says he has won enough cups and medals and is now going after something useful—the money.

The grounds at Fiesta Park are soon to undergo remodeling when the stadium is built, but the space within the proposed wall and saucer track will permit of the race being held and staged while building is going on and allow the men to run on a six-lap track.

"Soldier" King drew out of his race with Connelly in San Francisco and an effort is to be made to bring the two men together here, but if that fails the relay race will be run. The three men in sight are William Stanley, Eugene Estoppey and Paul Reinwald. The two former have turned professional, and it is believed Reinwald would do the same in a race of this magnitude. If these men cannot be secured, others are to be selected from Southern California timber.

Each of the three men to be pitted against Connelly would run a little less than nine miles, and it is believed that for this distance the three could set a lively clip and possibly beat Connelly.

Pickering and Sorenson are to meet Estoppey and Reinwald some time today in their office at No. 206 Severance building, when it is believed arrangements for the contest will be made and the men sent into training.

NORTHERN FLOODS.

SACRAMENTO IS RISING AGAIN.

RIVER ASSUMES FLOOD HEIGHT AT CHICO.

Island Districts Feeling Safer May Be in Danger—Price of Potatoes Has Been Doubled by Destruction of Crop—Eight Wagon Bridges Out at Marysville.

[ASSOCIATED PRESS NIGHT REPORT.]

CHICO, Jan. 26.—The Sacramento River assumed flood proportions again today, and districts down the valley may expect high water tomorrow.

The river registered 21 feet 6 inches tonight, or only two and one-half feet below the high-water mark recently established. It is rising at the rate of six inches an hour.

WATER CROSSES ISLAND.

[ASSOCIATED PRESS NIGHT REPORT.]

ANTIOCH, Jan. 26.—Messages tonight from each of the river islands which were considered in danger, state that conditions are improving. The levees on Upper Sherman Island have given away in several additional places, and the water rushes in on the Sacramento side, only to be forced across the tract and out into the San Joaquin River, the south side of the island being lower than the north.

While potatoes are selling at $1.75 a sack here, there is almost certain to be a slump, as many islands containing thousands of acres are not affected by the floods, and the owners have large crops ready to unload on the market.

Hundreds of acres on each of the submerged islands were planted to the potatoes and there will be a loss of thousands of sacks. Last week potatoes could have been purchased for 65 cents a sack, but today the merchants here are paying $1.50 and $1.75 a sack.

The weather has remained cold, and a drizzling rain is falling at intervals. Telephone messages from up-river points state that the river is falling rapidly. It is ten inches lower at this place than yesterday.

RISE AT STOCKTON.

[ASSOCIATED PRESS NIGHT REPORT.]

STOCKTON, Jan. 26.—A rise of seven inches in Mormon Channel this morning caused considerable uneasiness here.

At Linden there is some water running through the channel, which was slowly rising at 11 o'clock this morning, but hardly enough to cause the local rise, which is believed to be due to the tide.

From San Joaquin bridge it was learned by telephone that the river was at the 17.5 stage, a slight fall since yesterday. The wind blew a gale last night and the waves hammered the levees in that locality, but did no damage. The river is falling slowly. The weather is threatening.

EIGHT BRIDGES GONE.

[ASSOCIATED PRESS NIGHT REPORT.]

MARYSVILLE, Jan. 26.—Snow fell yesterday and last night, low down in the foothills. There was rain here and in the lower valley section, accompanied by winds from the south.

At Sterling City two feet of snow fell yesterday and it is still snowing today. A few flakes fell in Marysville this morning, but not enough to make a showing, as it was accompanied by rain. The weather is colder and the cold snap will prevent the river from rising until a warm rain comes.

QUICKENING JUICE.

NEW LIFE OLD TOWN RECEIVES.

WILMINGTON GETS IT BY ITS GRANT OF FRANCHISE.

After Stubbornly Resisting Pacific Electric Railway for Several Months Trustees Withdraw Opposition. Man Stands in Water All Night Intently Watching Dredger.

WILMINGTON, Jan. 26.—At last the long contest over the Pacific Electric Railway extension from Wilmington to Long Beach has been settled and within a few weeks cars will be running across the flats.

Six months ago the company applied for a franchise to cross three streets on the east side, which would connect the lots owned by Mr. Huntington on which his track would be laid. The Trustees refused the franchise because it did not contain a provision granting a 5-cent fare to all parts of the city.

After remaining obdurate until the present time, President Brennan became convinced that it would be wise to consider the matter more favorably, particularly as the company had a strong band of iron around the city, and was laying its tracks in the center of the sixty-foot street on the west side of the bay into San Pedro. This would have interfered with traffic and in some places caused danger.

The company last night renewed its application for a franchise. This was accompanied by a request for an extension of time on the road around the bay. The Boulevard Committee of the Chamber of Commerce also recommended that both the franchise and the extension of time be granted. The company agreed to do everything possible to get a private right of way around the harbor, leaving the sixty-foot street clear. It also promised to grade and improve the street, making it an extension of the Los Angeles-Wilmington boulevard system into San Pedro. This would save the city this expense.

President Brennan, Attorney McClure and Trustee Johnson strongly favored the proposition. Trustees Silva and Breen stubbornly refused to acquiesce. Trustee Opp, who was known to be opposed to it, was absent. Finally, near midnight, the two opposing Trustees gave in and the franchise was granted.

The company was also given an extension of ninety days, and in the meantime it will move its big gang of graders over to the Long Beach line and have the track in operation by the end of the time. This will give new life to the old town, and will solve many vexed problems.

A queer case of mental delusion was discovered here on Sunday by City Marshal Breen. A report came to him in the morning that a man was seen standing in the mud and water in the tide flats near the lumber mill. Breen found that he had been there all night and was steadily watching the dredger. He claimed that there were officers on it who had ordered him to stay where he was until they gave him permission to move. He was shaking with terror and cold, but refused to move without permission. Breen allayed his fears by telling him that he was one of the detectives and would take him safely away. The man was greatly relieved and went quietly with the marshal, who lodged him in the City Jail and fed him, until he could communicate with the Sheriff's office. He was taken to the County Hospital yesterday. He gave the name of W. J. Smith and said that he had just come from San Luis Obispo, where he had been working in a machine shop.

Corner Third and Spring Streets

THE CITY IN BRIEF

The Recall Again!

NEWS AND BUSINESS.

Parent-Teacher Tea.

The Twentieth-street School Circle of the Parent-Teacher Association will hold a tea at the residence of Mrs. F. T. Black, No. 1335 East Adams street, today at 2:30 o'clock p.m. Mrs. C. C. Noble will speak on an interesting subject and good music will be provided.

Walla Walla.

The Pasadena Board of Trade will give a luncheon to the Walla Walla excursionists today at the Maryland. A trip up Mt. Lowe will be taken in the afternoon. Special cars will leave the Pacific Electric station at 9 o'clock. Last night these Washington visitors were guests at the reception tendered the live stock delegates at the Chamber of Commerce.

Needles Contractor Missing.

Detectives were asked yesterday to search for Mortimer Mason, a wealthy cement contractor of Needles, who disappeared while visiting in this city on January 2. A. B. Mulvane, manager of the Pacific Cement Company of Amboy, says that Mason had more than $200 in his possession, and it is feared he may have been murdered. He was about 50 years old, 5 feet 6 inches in height and weighed about 140 pounds. He wore a short tan overcoat, tan soft hat and a gray suit.

Celtic Club Elects.

The annual meeting of the Celtic Club was held last evening at the Lankershim Hotel and the following-named officers elected for the ensuing year: Dr. George F. Bovard, president; W. D. Cowley, first vice-president; W. H. Hosking, second vice-president; William Phillips, treasurer; R. J. Pritchard, recording secretary; Lawrence Brannick, financial secretary; James M. Dixon, historian; Theodore J. Irwin, bard. The retiring president, John S. McGroarty, was presented with the chieftain ring.

Letts Fights Race-track Gambling.

Arthur Letts left last night for Sacramento to attend the meeting of the Committee on Public Morals in the Senate today. Mr. Letts says he intends to put forth every possible effort and make the fight of his life in favor of the Anti-Race-track Gambling Bill known as the "Walker Bill," which will make race-track gambling a crime punishable by imprisonment. Before leaving he said he will not return to Los Angeles until the bill has been decided upon. This is his second trip to Sacramento in the endeavor to get this bill passed by the Senate.

BREVITIES.

Dr. H. O. Breeden, one of the foremost preachers of the Christian church, a noted traveler and lecturer, will deliver a lecture on "Pictures of Life from the Dialect Poets," at the Magnolia-avenue Christian Church, Twenty-fifth street and Magnolia avenue, Wednesday evening, January 27, at 8 o'clock. No charge for admission. His many Los Angeles friends will be delighted at the opportunity of seeing and hearing him.

Henry J. Kramer forms a juvenile dancing class Saturday, Feb. 6.

To Let—Handsomely fitted office and exhibit spaces or desk room, also basement, in premises occupied by new branch office of The Times at 331 S. Spring st.; splendid location; suitable for California products display and well adapted for headquarters of excursions, steamship or railroad enterprises, as well as mining exhibits. Established information bureau now conducted in connection. For particulars and rental cost apply on premises, or to Manager's office in the Times Building.

Remember the slogan: "Buy and Boost Home Products." For daily reference, see page 9, Part II of The Times, containing list of wide-awake manufacturers, under the heading "Made in Southern California." You will find there are manufacturers of necessities and luxuries here—manufacturers of things to eat and drink—things for the home, the factory, the office and the farm. Buy them! Try them! There are none better. Buy and Boost, and keep your money at home where it will do you and yours the most good!

Times' Cook Book No. 3 ready today, and until the edition is exhausted, is placed on sale the largest, most elaborate and compreensive cook book of the series issued by The Times. The 313 recipes for hot Spanish and Mexican dishes and the hygienic department are big features of the publication. The recipes, brought out by The Times' prize cooking contest, are generally from Southern California housewives and noted chefs. Price 25 cents; by mail 5 cents additional. Address The Times, Los Angeles.

Streicher's two shoe shops are selling all women's shoes, $2; men's, $2.50, and you'll find the newest styles and best grades. 5th floor Bumiller Bldg., 439 S. Broadway. Also 2nd floor 517 S. Broadway.

The Emmanuel Movement explained in a free lecture by Dr. F. W. Rayburn at the Arrow Theater, Hamburger's store (Library Entrance,) Wednesday evening at 8 o'clock.

See ad. in auction column, today's paper, of beautiful home and elegant furniture to be sold at auction Tuesday, February 2nd, at South Santa Monica, by C. M. Stevens.

Thousands of andirons, fire sets, grates, sparkguards, retailed at wholesale prices. J. W. Frey's Mantel House, cor. 12th and Los Angeles sts.

Sample shoes; a new lot just arrived at 436 S. Broadway, fifth floor, and 517 S. Broadway, second floor. Streicher's.

Wreden Packing and Provision Company will give special low prices on choice meats this week, 120 S. Main.

Natick House, all meals 25c, except Sunday eve, chicken dinners, 35c. 21 meals $5. Hart Bros., Props.

Drs. Hayden, osteopaths, 516 Auditorium Bldg., residence Hotel Chickasaw.

Dr. Hayden, osteopath, 516 Auditorium Bldg., residence Hotel Chickasaw.

Model-fitting patterns cut to measure. Rosenblieet's College, 1039 W. 7th st.

Furs remodeled, D. Bonoff, 334 S. Bdy.

Peck & Chase Co., Undertakers.

Removed to their new building, 1212 South Figueroa st. Phones Main 61, 62727.

Robert Sharp and Son Co.,

Undertakers, now in their new building, 1216-20 South Flower street. 'Phones M. 1098, F1098.

If a man has that tired feeling, a Bunker Hill will help. Strictly sanitary. All druggists.

DISCUSS AMENDMENTS.

Federated Improvement Associations Consider Proposed Charter Changes.

The Federated Improvement Associations, represented by about one-sixth of the membership in delegate voting strength, discussed for over two hours last night in the Chamber of Commerce assembly rooms the proposed city charter amendments.

But twelve of the improvement associations were represented and only thirty-six votes were cast on each proposition by the sixty men present, so the vote recorded may or may not represent the sense of the federation. C. H. Clayton of Brooklyn Heights presided.

There was considerable preliminary discussion, some speeches that verged on personalities, and so much time lost on points of order, that the federation took only time enough to consider briefly the first nineteen amendments, the latter ten of these concerning increases of salaries of some of the city officials.

The only animated discussion was on the second amendment, which relates to the election of Councilmen at large, and on this the principal speakers were John Pope, S. A. Waldron, H. Henty and George Rheinschild, who favor it.

The result of the vote on the amendments was:

No. 1, public utilities, carried; No. 2, electing Councilmen at large, carried; No. 3, completion of aqueduct, carried; No. 4, direct primaries, carried; No. 5, concerning Mayor's veto of city contracts, carried; No. 6, bonding city officials, carried; No. 7, consolidation of city and county governments, carried; No. 8, water rates, defeated; Nos. 9 to 19 both inclusive, increasing salaries of city officials, defeated.

There was practically no discussion on any of the amendments with the exception of No. 2, but shortly after 10 o'clock, when the rain was heard pouring on the roof, over half of the crowd left and the remainder adjourned during the discussion on the raising of salaries.

The associations represented were the Euclid Heights, Sunset, Southside, Figueroa and Normandie, Brooklyn Heights, Fourth Ward, Ninth Ward, Hasard Park, Fort Hill, Rosedale, College Tract, Highland Park and Garvanza.

Suggested a New Story.

"Archibald," called the wife of the special writer, in excited tones.

"Don't bother me, Lucy," shouted her husband from his "den."

"Archibald," she persisted.

"Please keep quiet. Didn't I tell you not to bother me when I am busy?"

"But I must, dear. The children have taken those six bottles of gold paint you bought for the gas fixtures and smeared it on the walls from garret to cellar."

"That so, Lucy? Well, don't let that worry you. I'll just call it an inspiration and use it in an article entitled, 'How Children Brighten Up the House.'—[Chicago News.

VITAL RECORD

BIRTHS. DEATHS. MARRIAGES. DIVORCE.

Births.

DODGE. To the wife of Johnathan S. Dodge, No. 1415 Laurel street, South Pasadena, a son.

Deaths.

DAVIES. In Paris, France, on January 3, 1909, Mrs. Elizabeth C. Davies, widow of the late James M. Davies, and mother of Mrs. Walter K. Perkins, of Salt Lake City, Utah, and Mrs. Robert Wankowski, of Los Angeles, Cal. Funeral services will be held from the late residence, No. 2111 Ellendale Place, on Wednesday afternoon, January 27, 1909, at 2:30 o'clock. Friends invited.

SUMNER. In this city, Milon Lloyd, son of G. M. Sumner. Funeral Wednesday, 2 p.m. at 5201 Hubbard ave. Interment Forest Lawn Cemetery.

KELLOGG. In this city, William R., brother of Mrs. C. N. Eno, a native of Ohio. Funeral Wednesday, 2 p.m. J. R. Paul chapel. Interment Forest Lawn Cemetery.

BLOSSOM. Died suddenly on Tuesday, January 26, 1909, at her residence, 955 South Orange Grove Boulevard, Pasadena, Cal., Minnie C. Blossom, wife of Benjamin Blossom of New York City. Notice of interment will be given later. Eastern papers please copy.

GOODE. The funeral of the late Edward Goode, of 203 San Benito street, will be held at Inglewood Cemetery, Wednesday, January 27. Take car leaving 2nd and Spring at 2 p.m.

LACER. The funeral of Hosea A. Lacer, will be held from the chapel of Beck & Chase Co., 1212 S. Figueroa, at 11 a.m., January 27. Friends invited. Chartered car. Burial Sawtelle.

SMITH. Died January 26, Earl G. Smith, brother of Flora D., Maud A. and Charles B. Smith. Funeral notice later.

THOMPSON. Alexander D. Thompson, aged 42; native of Canada; 5744 Kensington Road. Funeral service at Butch undertaking parlors, 840 S. Figueroa, st., at 2 p.m., today. Friends invited. Kingston (Ontario, Can.) papers please copy.

MESSINGER. In this city, Jan. 25, 1909, Elliot A. Messinger, aged 49 years. Funeral services Thursday, Jan. 28, at 9:30 a.m., from the chapel of Pierce Bros. & Co., 310 S. Flower st. Interment Inglewood Cemetery.

DEARTH.—Dr. Leonard Dearth, January 26, at Long Beach. Funeral notice later.

BRUNSON. At 430 Bailey st., Jan. 25, 1909, Esty Brunson, husband of Martha F. Brunson, and father of Lem A. Brunson, aged 82 years. Funeral service at the chapel of Bresee Bros., 855 S. Figueroa, this Wednesday, at 2 p.m. Interment Rosedale.

Marriages.

BRAND-NICHOLS. Jacob Brand, aged 65, a native of Ohio, and Elizabeth Nichols, aged 58, a native of England; both residents of Los Angeles.

ROTHSTEIN-JACOBS. Max Rothstein, aged 29, a native of Russia, and Rosa Jacobs, aged 26, a native of Russia; both residents of Los Angeles.

NEWBAUER-SCHAFFBERGER. Simon Newbauer, aged 26, a native of Germany and a resident of La Mirada, and Magdalena Schaffberger, aged 24, a native of Austria and a resident of Los Angeles.

PIEPGRASS-PETERSEN. James P. Piepgrass, aged 35, a native of Denmark, and Alvina Petersen, aged 34, a native of Denmark; both residents of Los Angeles.

PRESTON-HOAG. John Preston, aged 52, a native of New York, and Sabina M. Hoag, aged 49, a native of Missouri; both residents of San Bernardino.

WADE-LAKE. Henry Wade, aged 35, a native of California and a resident of Santa Barbara, and Noami M. Lake, aged 23, a native of Iowa and a resident of Los Angeles.

M'CLELLAN-KIRK. William D. McClellan, aged 57, a native of Tennessee and a resident of Lordsburg, and Della P. Klem, aged 23, a native of California and a resident of Los Angeles.

HOFFMAN-EGENOFF. Valentine Hoffman, aged 70, a native of Germany, and Elisabath Egenoff, aged 65, a native of Germany; both residents of Los Angeles.

HOWE-VERMILLION. Charlton M. Howe, aged 44, a native of Ohio and a resident of Kalamazoo, Mich., and Ella E. Vermillion, aged 35, a native of Pennsylvania and a resident of Smithfield, Ohio.

WALSH-JAMES. Paul D. Walsh, aged 32, a native of California, and Margaret P. James, aged 31, a native of Illinois; both residents of Los Angeles.

GENTRY-WARNER. James R. Gentry, aged 22, a native of Missouri, and Carrie L. Warner, aged 24, a native of South Dakota; both residents of Kansas City, Mo.

NARES-EVANS. Llewelyn A. Nares, aged 46, a native of England, and Kathryn Evans, aged 27, a native of Missouri; both residents of Los Angeles.

ARNOLD-ELLIOT. Thethill P. Arnold, aged 55, a native of Ohio, and Morna Elliot, aged 48, a native of Indiana; both residents of Los Angeles.

DITTEMAR-FLOOD. Frank C. Dittemar, aged 33, a native of Michigan, and Evangeline Flood, aged 25, a native of California; both residents of Los Angeles.

HEBBARD-KINGDON. William B. Hebbard, aged 33, a native of New York and a resident of Rochester, N. Y., and Vina F. Kingdon, aged 25, a native of New York and a resident of San Diego.

GODWIN-WESTERHOLM. James A. Godwin, aged 26, a native of Iowa and a resident of Brawley, and Sidney P. Westerholm, aged 24, a native of Sweden and a resident of Los Angeles.

Divorce.

SUITS. Belle Garst against D. E. Garst. Harold J. Stadler against Hetty Stadler; Hattie B. Grice against John S. Grice, Lizzie Cooper Snyder against Harry Snyder, Clara F. Gross against Abner T. Gross, Edward G. Rissman against Lucy J. Rissman, Samuel Lynch against Sarah Lynch.

DECREES. Narcissa Cronin against John Cronin, desertion; Elsie Rawson against A. M. Rawson, failure to provide.

Ladies' Elgin or Waltham $12

This is the best women's $12 Watch you can buy in Los Angeles. O size, 20-year gold-filled hunting case in all popular finishes—and set with a high-grade Elgin or Waltham movement. See it.

GENEVA

WATCH AND OPTICAL CO.

305 S. Broadway.

A PURE WINE TONIC

Healthful and Invigorating. Ideal for Convalescents..... $1

GOOD SAMARITAN BRAND

SO. CALIFORNIA WINE CO.

518 So. Main St. 744 So. Spring St.

Phones Ex. 16; Main 332

Meyer-Siegel Co.

284-286 So. BROADWAY

"The Exclusive Specialty House"

Display of Handsome

Infants' Wear

Here is a display of Infants' Wear unrivaled in its variety, and embracing everything imaginable. From the tiniest most needful article, at an inexpensive low price, to the most luxurious garment, on which many hours of patient handwork have been spent.

Dresses, slips, skirts, cloaks, bonnets, afghans, blankets, comforts and pillows. Bibs, bootees, shawls, wrappers and sacques. Vests, bands, diapers, etc.

Nursery requirements and toilet necessities.

Complete Outfits of

29 Pieces.....$7.50.

35 Pieces.....$10.00.

41 Pieces.....$15.00 up.

Also sold in separate pieces.

"SIEGEL'S—for Women and Children's Wear"

Pictures AND Picture Framing

Why not get that picture framed? We study harmony of color. Headquarters for artists' materials.

Sanborn, Vail & Co.

Moved 735 S. Brdway.

Newest Handbags Special $1.25

These are the very latest things—all the classy, clever new shapes—in the very colors that are to be popular this spring. Extraordinary values at $1.25.

WEAVER-JACKSON CO.

443 So. Broadway

Jardinieres

See our windows for the Latest in Jardinieres. All prices.

Vollmer-Jantzen

Seventh and Hill Sts.

Cemeteries.

INGLEWOOD PARK CEMETERY

Two miles outside the city limits, on the Los Angeles and Redondo Ry.; 300 acres of perfect land with improvements outclassing any cemetery on the Coast. Office 306-7 Security Building. Phones—F3303; Main 4659. Supt. Phone A9593.

REMOVAL

On or about the 26th of January our office will remove to Room 202, Merchants' Trust Bldg., 207 S. Broadway.

Forest Lawn Cemetery

Natural rolling lawns and beautiful trees have made this the ideal cemetery. Perpetual care plan—eighteen minutes from Los Angeles on the Glendale car line.

Call at office 304 Wright & Callender Building for free transportation. Phones Sunset Main 5453, Home F 3184.

THE ROSEDALE CEMETERY ASSOCIATION

announces the removal of its city offices from 329 West Third street to Suite 302-306 Exchange Building (formerly Pacific Mutual Building,) N. E. cor. Hill and Third streets.

Phones:—Main 909; A9162.

Funeral Notice.

The members of Staunton Post, G.A.R., and Staunton Relief Corps, and all kindred organizations are requested to attend the funeral of our late Comrade Esty Brunson, 2 o'clock, Wednesday, Jan. 27, from Bresee Bros.' undertaking parlors, 855 South Figueroa street. Funeral car will be furnished. By order

A. T. LARGE, Commander.

J. M. GUINN, Adjutant.

FUNERAL NOTICE.

Funeral services of Mrs. Thornton Fitzhugh will be held at the chapel in Evergreen Cemetery, Boyle Heights, today, Tuesday, at 2 p.m.

Veronica for Constipation, 50c.

Veronica for kidneys, 50c.

Robt. L. Garrett & Co., Undertakers.

No. 1237 South Flower street. Main 75, F7525.

Connell Company, Funeral Directors.

833 S. Grand ave. Telephone M. 555; F1555.

MAIL ORDERS FILLED PROMPTLY

THE DAYLIGHT STORE. SUNSET M. 7021; HOME 10132

Jacoby Bros.

331-333-335 South Broadway.

"SOMETHING NEW EVERY DAY"

White Goods

Long Cloth, 36-inch wide, smooth woven, even thread; soft chamois finish; 12 yards to the bolt; $1.65 value..... $1.25

Millinery Enlargement--Alteration Sale

The tremendous growth of the business in our millinery Department—"the busiest in the West"—has forced us again greatly enlarge and renovate it; at its completion it will more than ever be a model of beauty and completeness.

Our Entire Stock Must Be Closed Out Regardless of Cost or Value

This also includes the new Spring Goods arriving daily, as we prefer to dispose of all merchandise, even at a loss, rather than have it trampled under foot by workmen. Come expecting the greatest millinery values in your experience—we'll not disappoint you. We quote below six items, merely as hints of the hundreds that await you.

Millinery One-Fourth Actual Value

Ostrich Trimmed Hats, Worth to $22.50, $7.95

Just 75 of these elegant hats, trimmed with highest grade male French curl ostrich plumes. The shapes, as best French hand-made velvets, satins and felts, embrace all the latest models and fashionable shades. Your choice of values to $22.50 during this great sale, $7.95.

Untrimmed Shapes, Worth up to $6, 95c

In this lot are high-grade French felts, silks and velvets in large and small shapes, in all the new fashionable colors. While they last, choice 95 cents.

New Spring Turbans, Bought to Sell at $5.00, Choice $2.95

Pretty, smart, ready-to-wear street hats, hand-sewed braids, trimmed in quills, wings and bows. A regular $5.00 value—and just in by express. Choice $2.95.

ON THE FOURTH FLOOR BARGAIN ANNEX

Fancy Feathers and Wings, $1.25 to $2.75 Values, 25c

All fashionable colors; plenty of blacks and whites.

300 Shapes, $2.50 to $3.00 Values, 25c

Both large and small shapes, in high-grade French felts; all colors.

Fancy Flowers, 75c to $2.50 Values, 25c

Two to five in a bunch; made of very finest silk and French linen; all kinds of flowers and newest color combinations; just the thing for that new Spring Hat.

House Cleaning Sale Baby's Wear Bargains

$1.00—Values to $3.00—$1.00

TODAY, SECOND FLOOR, REAR.

SLIPS made of fine nainsook, dainty embroidery yokes, neck and sleeves, trimmed with fine Val. lace; values to $1.75..... $1.00

LONG SKIRTS of nainsook, trimmed with fine embroidery and cluster tucks; $1.50 values..... $1.00

INFANTS' EXTRA QUALITY FINE FLANNEL SHAWLS—Beautifully embroidered designs and borders; $2.00 values..... $1.00

LONG FLANNEL SKIRTS, made of the best Ballardville flannel, nicely embroidered; values to $2..... $1.00

INFANTS' KNIT SACQUES AND MARGUERITES, made of finest quality zephyr, by hand; values to $1.75..... $1.00

BEAUTIFUL HAND-EMBROIDERED CASHMERE SACQUES AND MARGUERITES—Values to $3.00.....

HAND-EMBROIDERED SILK BIBS—Trimmed with fine Val. lace; $1.50 values.....

FINE SILK HAND-CROCHETED BOOTEES—White, pink and blue; $1.25 values.....

PRETTY LITTLE SILK BONNETS—Ribbon and lace trimmed; $1.75 values.....

HANDSOME SILK CROCHETED BONNETS—$2.25 values.....

AUSTRALIAN AND BEARSKIN FUR SETS—Up to $2.50 values.....

Save Money

During our Semi-Annual Clearance Sale is your chance to get your new suit $5 to $11 below our regular low price. Order now while our stock is complete. Style, material and workmanship are the same as if you paid full price.

NOW $19 Your choice of all our regular $27.50, $25 and $22.50 fancy suitings.

NOW $24 Your choice of all our regular $35, $32.50 and $30 fancy suitings.

Brauer & Krohn

"Tailors to Men Who Know."

128-130 So. Spring St. Corner 5th and Spring. 114½ So. Main.

THE NICOLL PLAN

Is to gather together—at the end of each season's trade—the surplus stock—and then to reduce same quickly by adding

AN EXTRA PAIR OF TROUSERS

to your suit order without extra cost.

Suit and Extra Trousers $30 to $45

STOCK REDUCING SPECIAL

Full Black of Blue Cheviot, Thibet or Worsted Suit—with extra Trousers of same or striped material..... $30

Nicoll THE TAILOR

WILLIAM JERREMS' SONS

350 South Spring St.

HAIR GOODS

Bernet Hair Goods are recognized as the best, because they are best.

BENNETT TOILET PARLORS

NORTHEAST CORNER FIFTH AND SPRING

Dutchess Trousers, You Know,

Are as strong as the devil in popular favor—they are made on the level.

KLEIN & SALZMAN,

6th and Main Sts.

Mail Orders are Filled Here With Promptness and Accuracy.

VILLE DE PARIS

317-325 SO. BROADWAY 314-322 SO. HILL STREET

A. FUSENOT, CO.

Crem Innovatio In the Mi Food. Lig 60c. We Ing Agen

New Laces and Nets

New Nets

NEW RAINBOW NETS
NEW TUCKED NETS
NEW TOSCA NETS
NEW FANCY NETS

New Nets

Dame Fashion proclaims the unrivaled vogue of Nets for making shirt waists. We have anticipated the great demand, and have provided the finest assortment of Nets in the city. In all classes, styles and colors.

Of course you will want to make your selection where the showing is largest and best. Prominent among the new styles are the following:

Rainbow Nets 65c Up

Our assortment of these most popular Nets is very attractive. In either tucked or plain effects.

Colored Tosca Nets 45 Inches Wide $1.35 Up

Very fashionable for making waists over colored silks. Shown in gray, taupe, green, vieux rose, canard, paon, etc.

Fancy Nets $1.00 Up

A fine assortment in dots, coin spots, figures, stripes, etc., in white, cream and ecru, 45 inches wide.

New Valenciennes Laces

Our showing of these popular laces is now ready and includes the latest and most beautiful patterns in French and German makes, also entirely new effects in the Cluny Valenciennes. Make it a point to see them today.

See Display of Rainbow Nets in Broadway Window

Patronize Home Industry. Good trunks and traveling bags at factory prices guaranteed to give good results.

G. U. WHITNEY'S TRUNK STORE & FACTORY, 228 S. Main St.

THE NEW DRUG STORE "OWL"

Open Saturday. "Watch for a Pleasant Surprise." 625 Broadway Between Jevne's and Bullock's.

Howard Watch

The Watch that stands the most exacting Tests.

A. E. Morro

400 Broadway. Corner Fourth.

The Walker Portable Cottage

Made in Los Angeles

New Location 7th & Grand

Near P. O. Or write J. A. WALKER, inventor and patentee, Box 1372, Los Angeles, Cal.

Phone F1566. THE PORTABLE COTTAGE CO.

The Sunset Portable Buildings

1322 S. Grand Ave., near Pico St. Phone Main 7465. Mfrs. The Walker Cottage Co.

Los Angeles Investment Co.

A8118 335-337 S. Hill St. Main 2248

Home Builders Will Build to Suit

Upon Your Own Lot—or will furnish Lot. RENT PAYING TERMS.

Lowest Prices o Drug Sundri Boswell & Nor 3rd and Broadway

Cummings Shoe 551 S. Broadway

COA CLARK BR

East Side of Broadway

A. B. Black DRY G

Tailor Made Crepe W

These soft washable crepe cloth wa popular in all waistdom this season, tucked fronts, sleeves and collar fin insertion. Not ordinary looking a

Other New Waist St

Then there are the new Spring Li lawns and mercerized batiste, most ment. Pretty styles here at $5.00, each.

(Second Flo

Wool Waists On

For quick clearance we've reduced Scotch Flannel and Wool Batiste W

All light colors—stripes and han waists will be useful for the next tw

Savings on Fi

Notwithstanding the belittled price Linens, you'll find them measuring ard of quality. Pay you to lay in a week's price quotations.

10 Pieces $1.25 Damask at $1.1
10 Pieces $1.50 Damask at $1.2
6 Pieces $1.75 Damask at $1.5
9 Pieces $2.00 Damask at $1.7
$4.00 24-Inch Napkins $3.50 do
$4.50 24-Inch Napkins at $4.00
$5.00 24-Inch Napkins at $4.25
$5.00 27-Inch Napkins at $4.25

These goods are all of the better cl woven, satin finished Irish linen, an terns to be found.

(Main Floo

Save a Fourth o

We bought this blanket because it giving our patrons the full benefit; each pair.

It's a nice, fine, soft wool mixe pink or blue borders, ends neatly regular price $3.75 or $4.00—a really Instead we say $3.00 pair.

(Fourth Floo

100 Kurtz Milton Arrived Yes

The largest single shipment of pianos splendid, new clean stock is now being placed on our floors as rapidly as possib and Milton Pianos in 45 days. They are instruments ever offered. It will pay ye

This Milton Piano $250

At the price the best piano on the market—$6 month buys one.

Geo. J. Birkel Com

Steinway, Cecilian and Victor D

345-7 South Spring St

THE SCOTT SYSTEM NO

Scott

425-427 SOUTH SPRI

WE HAVE A RICH ASSORTMENT OF SUITS AND OVERCOA STILL I

25% Reduction

NATIONAL TAIL 504 SOUTH BRO

II. Editorial Section
LOCAL SHEET: 14 PAGES

Los Angeles Daily Times

California del Sur.
CITY AND COUNTRY.

XXVIIIth YEAR. WEDNESDAY MORNING, JANUARY 27, 1909. On All News Stands, Trains and Streets. 5 CENTS.

2nd Side of Broadway

H. B. Blackstone Co. DRY GOODS

Between Third and Fourth Sts.

Tailor Made

Crepe Waists $3.75

These soft washable crepe cloth waists promise to be the most popular in all waistdom this season. Strictly tailored styles with tucked fronts, sleeves and collar finished with narrow Irish lace insertion. Not ordinary looking at all. $3.75 each.

Other New Waist Styles up From $5

Then there are the new Spring Lingerie Waists, those of fine lawns and mercerized batiste, most elaborate in design and treatment. Pretty styles here at $5.00, $6.00, $6.50, $8.50 and $10.00 each.

(Second Floor)

Wool Waists One-Third Less

For quick clearance we've reduced prices on a lot of French and Scotch Flannel and Wool Batiste Waists.

All light colors—stripes and hand embroidered styles. Such waists will be useful for the next two or three months.

Savings on Fine Linens

Notwithstanding the belittled prices we've put on these Table Linens, you'll find them measuring up to the Blackstone standard of quality. Pay you to lay in a supply for future use at this week's price quotations.

10 Pieces $1.25 Damask at $1.10 yard.
10 Pieces $1.50 Damask at $1.25 yard.
6 Pieces $1.75 Damask at $1.50 yard.
9 Pieces $2.00 Damask at $1.70 yard.
$4.00 24-Inch Napkins $3.50 dozen.
$4.50 24-Inch Napkins at $4.00 dozen.
$5.00 24-Inch Napkins at $4.25 dozen.
$5.00 27-Inch Napkins at $4.25 dozen.

These goods are all of the better class. Full bleached, double woven, satin finished Irish linen, and the prettiest, newest patterns to be found.

(Main Floor)

Save a Fourth on Blankets

We bought this blanket because it was a bargain, and we are giving our patrons the full benefit; saving them one-fourth on each pair.

It's a nice, fine, soft wool mixed white blanket, 11-4 size, pink or blue borders, ends neatly bound. Actually worth at regular price $3.75 or $4.00—a really good blanket at that price. Instead we say $3.00 pair.

(Fourth Floor)

100 Kurtzmann and Milton Pianos
Arrived Yesterday

The largest single shipment of pianos received in months. This splendid, new clean stock is now being unpacked and the instruments placed on our floors as rapidly as possible. We sold 100 Kurtzmann and Milton Pianos in 45 days. They are the greatest medium-priced instruments ever offered. It will pay you to investigate.

This Milton Piano $250

Kurtzmann Pianos $375 Up
Milton Pianos $250 Up
Terms $6 or More Monthly

Hundreds of these instruments in use in Southern California—and every one giving entire satisfaction. Come and see the new arrivals; let us show you why these are the best pianos for the moderate purse. Write for descriptive literature.

Geo. J. Birkel Company
Steinway, Cecilian and Victor Dealers
345-7 South Spring Street

THE SCOTT SYSTEM NOBBY CLOTHING

Scott Bros
425-427 SOUTH SPRING STREET

WE HAVE A RICH ASSORTMENT OF SUITS AND OVERCOATS STILL LEFT AT A REDUCTION OF 25% DRESS SUITS AND TUXEDOS INCLUDED

25% Reduction

NATIONAL TAILORS
504 SOUTH BROADWAY
FROM ATLANTIC TO PACIFIC

KINGS OF RANGES FROM TWENTY STATES BEGIN THE GREAT BUSINESS RODEO HERE.

American National Live Stock Association, Controlling Stupendous Interests Discussing Paramount Issues in Convention.

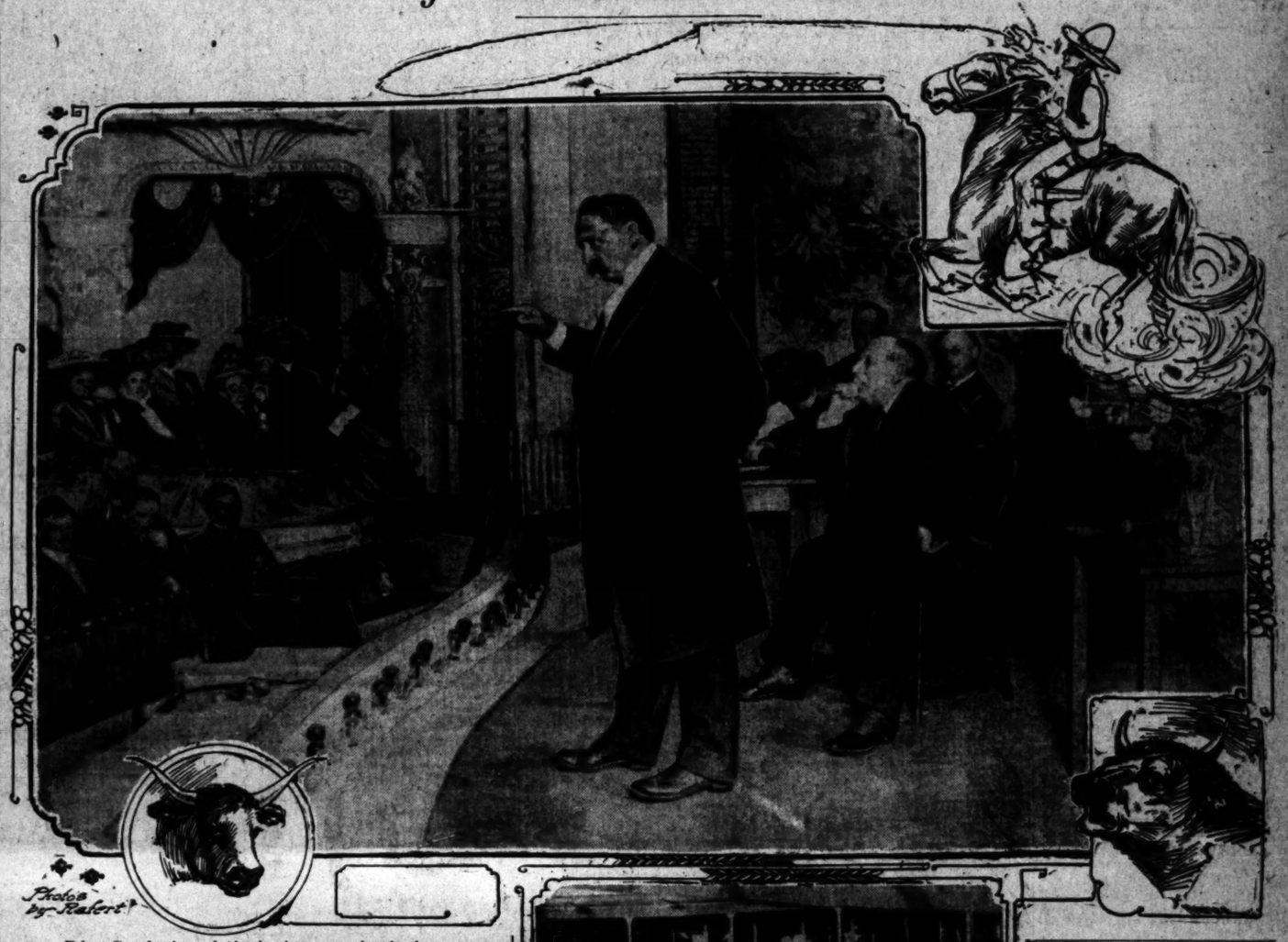

Photos by Raferty

Live Stock Association's Attorney in Action.

Striking flashlight of Hon. S. H. Cowan addressing the convention yesterday afternoon. He was convulsing the audience with a witty bit of sarcasm on the Texas railroad laws when the "picture lightning" struck. President H. A. Jastro is seated at the table, and in the background Vice-President Murdo Mackenzie and Secretary T. W. Tomlinson. Below is a glimpse of the gathering.

THE sturdy kings of the ranges, representing twenty States and the ownership of two-thirds of the live stock of the United States, and an investment of $4,000,000,000, are guests of Los Angeles.

The keys of the city were graciously handed over to them yesterday by Mayor Harper. They are here by the hundred as delegates to the American National Live Stock Association's twelfth annual convention, which began in the Belasco Theater yesterday morning, and as the leaders of one of the country's greatest industries they are thrice welcome. The domain whence these men come includes the square whose corners are California, Washington, South Dakota and Illinois. It is an important gathering with paramount issues before it. The sons of the great outdoors from the plains and mountains have brought their wives and daughters, for it is also their yearly reunion and fun-making time, and for two days after the sessions close they will be guests of the Chamber of Commerce, viewing the mid-winter beauty of Southern California and the metropolis of the Southwest, as well as the diversified industries flourishing here.

Uncontrolled grazing ranges, prohibitive tariffs on live stock products and discriminative railroad rates came in for full measure of censure at the opening sessions. On each of the issues Congress was bitterly scored for the causes which the cattlemen declare threaten the very life of their industry.

Especially was stress laid on the absolute need of Federal control of the ranges to the end that individuals could lease these lands—which are worthless for cultivation—for definite periods of tenure. Only by this means, declared several of the speakers, can the present overcrowded conditions of the ranges be remedied and the cattle industry—which is one of the greatest in the country—be preserved. If present conditions continue the cattlemen insist their business will be smothered. It is the lack of control and overstocking which is working the greatest harm to the live stock raising.

FIGHT FOR NEXT CONVENTION.

Incidentally the day developed a warm fight for the next convention city, Denver and Fort Worth running neck and neck for first honors, with St. Joseph several lengths to the rear. So evenly divided was the vote yesterday afternoon, according to those in a position to know, that had a ballot been taken on the issue at the close of the afternoon session, a roll call would have been necessary for a decision.

The large Denver delegation, which is quartered at the Alexandria Hotel, has G. W. Ballantine as the leader for its camp, while Fort Worth has such stanch supporters as "Uncle" Jim Parramore and George W. Evans, both of the rough and ready pioneer type, besides a host of southern sympathizers. Both factions are hot after the next convention and the selection of the next convention city is likely to prove the most interesting bit of the business session Thursday morning.

So great is the interest in this fight that little discussion has been given to the election of officers, though it is conceded that if the present president, H. A. Jastro of Bakersfield, cares for another term, it is his for the asking.

THE MAYOR WELCOMES.

It was 10:30 o'clock when President Jastro dropped his gavel and called the convention to order. After the invocation by Rev. J. S. Thomson, Mayor Harper welcomed the visiting delegates to the city. Though many of the delegates have been delayed by railroad washouts and will not arrive until today, the Belasco was comfortably filled.

Mayor Harper expressed his embarrassment in that he had expected to confront a "bunch of cow punchers" with broad-brimmed hats, high-heeled boots, spurs and chaps, and was surprised at the array of business men who were his audience. But he took opportunity to relate a visit he once made to a cow camp and drew a hearty burst of laughter when he confessed that he was tenderfoot enough to fall for the "badger game." Continuing Mayor Harper said:

"I cannot offer you the hospitality of the State, as one of the same name did at one of your conventions, but by all of a very loyal constituency I am still able to offer you the hospitality of this city. It is yours and every latch key is out. Though most of you have been here only a short time you have had a chance to see something of us—the greatest city in the world. To some of the Denver delegates who may object to this, I will say that they are so near to heaven that their beef must be good, but I maintain this is the city of the angels."

President George H. Stewart of the Chamber of Commerce gave the welcome for that organization with the promise that the "camp fire would be kept bright, the grub good and the fellowship sincere."

"COW PUNCHERS'" RESPONSE.

H. E. Crowley of Fort Worth, secretary and general manager of the Cattle Raisers' Association of Texas, responded for the association in the absence of Hon. John W. Springer of Denver, who was unavoidably delayed in reaching the city. Mr. Crowley said:

(Continued on Eighth Page.)

IF HE WILL.

PASTOR DAY NAMED POMONA PRESIDENT.

THE trustees of Pomona College yesterday announced a capital solution of the perplexing question as to who they should elect as president of the college, to fill the place made vacant by the resignation of Dr. Gates.

Dr. William Horace Day, the vital young pastor of the First Congregational Church of this city, was chosen, subject to his acceptance when he returns from the East on Saturday.

By reason of his broad education, his practical knowledge of the world, his orthodox and thorough Bible training, his interest in work among young people, his enthusiasm in his chosen work, and his popularity among all who know him, Dr. Day is generally pronounced as a logical man for the important position at the head of a religious institution of learning.

As a preacher and lecturer, few men of his age have gained so wide popularity, and he has been so much sought after that his entire time might have been spent outside his own pulpit.

Several years ago, while he was on a trip to Japan, he was offered the field secretaryship of the Congregational Missionary Society, but declined in order to remain with the local church as co-worker with his father. He is now in Chicago, en route home from Cleveland, O., where he has been in attendance upon a meeting of the executive board of that same society, and it remains to be seen whether he will even now surrender to the call and take up the broader and more important work. That his congregation will not wish to see him go, is a certainty, and it may do its best to hold him.

EXPECTED TO ACCEPT.

He is an able and interesting preacher and an indefatigable worker, and stands at the head of a church with over 1500 members and with a great record for activity in every direction. One of his friends said last night:

"I believe, after sober consideration, Dr. Day will accept the responsibility. While he is an able, effective and entertaining preacher, he has shown himself to be made of the stuff that makes good college presidents. He

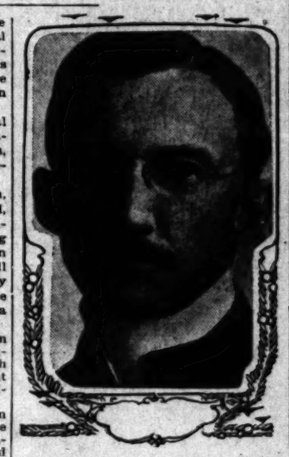

Rev. William Horace Day,
who was yesterday asked to accept the presidency of Pomona College.

(Continued on Tenth Page.)

OGGSITEMENT.

KOSHER IZZY WOULD BE BOSS.

DISQUIETED BY NEWS ABOUT THE FIRING OF THE MAYOR.

The "Recall" Agitation Penetrates the Purlieus of East First Street and Brother Jake Fears He May Lose Some of "Dos Chobs"—That Were Promised.

BY HARRY C. CARR.

Izzy Markovich conducts a hasher butcher shop on East First street and nurses a secret political ambition. He wants to boss the Yiddish vote; incidentally to put his brother, Jake, into public office.

Of late, certain political rumors, leaking down from the City Hall, have left him disturbed in mind.

Yesterday he followed a customer to the door of the kosher shop anxiously wiping his hands on his apron.

"What is ut, dese recalls?" he asked in a confidential whisper.

He listened suspiciously to the explanation.

"Is ut they should fire de Mayor? Oi, Oi, Oi; it is to fire de Mayor," he groaned as his worst fears were confirmed.

Izzy rushed back into the shop, where his brother was cutting kosher meat, and cried, excitedly, "Jake, it is they should fire de Mayor and you don get no chobs."

Jake hastily wiped his hands on his apron and hurried out to the door. "Why is ut they should fire de Mayor?" he demanded excitedly; but Izzy could only wail: "Oi, Oi, Oi! they should to fire the Mayor, and Jake, my brodder, he dunt get no chobs off de city."

Jake was about to ask more questions, but Izzy silenced him with a punch of his elbow and a very sly look came into his face.

"I ask could you excoos me," he said, craftily, "But shoult it be they shoult fire de Mayor, maybe he gets dos cigars back?"

His question seemed mystifying. But he explained.

"When does A. C. and dos Dr. Lindley and Gate and the feller from off de union—they get after chobs like my brodder Jake. Each one gif handshakes and cigars, and say, 'Please, I like you shoult vote for me.' "My brodder gits five chobs off from de city. Lindley he gif um chob and cigar and Gate he gif um chob and de feller from off de union he make grand chob as polish commish from Jake, and A. C. Harper he gif Jake nice handshake and nice cigars.

"Jake, he dunt git does chobs off de city yet, but he still smoke does A. C. Harper cigars."

Izzy was informed that the Mayor's campaign cigars have gone the way from which no man or cigar returneth.

"Jake," he exclaimed, excitedly, "Maybe does Mayor get fired, but he shouldn't to get no cigars back."

"Maybe he get back dos beers," whispered Jake, still fraught with suspicion.

Izzy hastily consulted the visitor; then he whispered, "No, Jake, it shouldn't to be so; he dun get back no beers, no cigars, no nuthink."

"It dun sound like it should be a

(Continued on Eleventh Page.)

Creme Innovation
Is the ideal Skin Food. Large Jar 50c. We are taking Agents.

Nets
New Nets
making shirt waists
the finest assortment
the showing is largest
wing:
Fancy Nets
$1.00 Up
A fine assortment in dots, coin spots, figures, stripes, etc., in white, cream and ecru. 45 inches wide.
Laces
Includes the latest and also entirely new effects today.
dway Window
Lowest Prices on Drug Sundries
Boswell & Noyes
3rd and Broadway
Cummings Shoe Co.
551 So. Broadway
COAL
CLARK BRO

Corner Third and Spring Streets

PUBLIC SERVICE---OFFICIAL DOINGS.

SUMMARY OF THE DAY.

Mayor Harper has urged the censorship of moving-picture shows by the Chief of Police to eliminate portrayals of crime, and the City Council has ordered an ordinance to that effect.

James A. Craig has finally been appointed Police Inspector of Licenses.

Judge James yesterday announced that the money, about $48,000, sufficient to pay all the claims against the Consolidated Bank of Los Angeles, must be deposited by W. H. Carlson in court before he will modify the injunction against that institution. Carlson's attorneys resigned from the case.

A further postponement of the hearing of S. K. Williamson, charged with violation of the banking laws of Nevada, was made until Thursday, by Judge Willis.

AT THE CITY HALL.

PICTURE-SHOW CENSORSHIP.

CHIEF OF POLICE TO PASS ON CANNED THEATRICALS.

Mayor Harper Urges the Elimination of Portrayals of Crime at Cheap Amusement Places and City Council Orders Ordinance—Regulation of Poolrooms—Craig Apointed.

If the recommendation of Mayor Harper is carried out the Chief of Police will become official censor of canned theatricals.

This is because the Chief has reached a conclusion that like begets like, and that the portrayal of daring safe blowings, hold-ups, train robberies, murders and assassinations, and other offenses against the code of morals and the statutes made and provided in the moving-picture shows that abound here tend to enlarge juvenile crime.

He and the Mayor talked it over and they also saw some of the eye-dimming films that show the details of plot and execution. They determined that an ounce of prevention was needed and the ounce is proposed in the ordinance the Mayor urged the Council to pass yesterday giving the power to the Chief to censor the shows before the public gets them. In his message to the Council the Mayor says:

"I wish to call your attention to the advisability of legislation directed to the elimination, in the interests of decency and good morals, of certain offensive and harmful phases of the business of exhibiting moving pictures, so-called. Shows of this type have multiplied rapidly of late and the cheapness and the vivid portrayal of sensational events which are characteristic of them, draw young people in great crowds.

"I am informed that representations of violent crimes against person and property are frequent among these portrayals. In the opinion of criminologists and trained educators the evil suggestions which such pictures stamp on the plastic mind of youth and emotional persons of weak will-power operate as seeds of vice and incentives to criminal acts. The Police Court annals of crime give evidence that such lessons are not lost and many immature persons, lacking strong character and uplifting environment, have traced their first temptation to wickedness back to exhibitions of this kind.

"The presentation of pictures of an obscene type is already made an offense by ordinance. It seems that certain pictures which fall outside this classification, pictures from which the young would gather the false view that life is one uninterrupted succession of murder, burglary, highway robbery, etc., should also be prohibited in some effective way.

"I recommend that there be given to the Chief of Police or some other department authority to censor exhibitions in the presentation of which such reprehensible portrayals may be expected to occur—this with view to protecting the morals of our city, and particularly the youth of our city, from all forms of the evil mentioned."

The Council promptly instructed the City Attorney to prepare an ordinance carrying out the recommendations of the Mayor and report it at the meeting next Monday morning.

Chief of Police Broadhead said yesterday that many criminals become so not from instinctiveness, but from environment, and that the suggestiveness of many of the picture portrayals of crime creates a new environment for the young, and must be eliminated. The Chief does not say that this is all moving pictures show. On the contrary, he regards them as all right except when crime stories are interpreted. The moving-picture show is the children's scene of interest in this generation, and he would merely exclude the things that appeal to lower instincts.

The Chief also believes it is time to adopt more stringent regulations with reference to poolrooms, which are springing up all over the city. Every meeting of the Police Commission receives new applicants for licenses. There are scores run by Japanese, and they are becoming a peril for boys, he Chief believes. Their evils, he believes, affect the young much as the saloon does the old, and he believes they should be governed with careful discrimination.

IRE AROUSED.

COUNCILMEN AT WAR.

Personalities, resented insults, and "butting in" marked yesterday's session of the Council. Nearly every member except the great listener, Blanchard, and the absent member, Wallace, got a rap or got mad about somebody else's rap, and once or twice the entente cordiale was so strained the sergeant-at-arms seemed a needed intervenor.

First Clampitt objected to a committee, composed of Wren, Yonkin and Lyon, being named, to investigate an alley in Angeleno Heights, running from Kensington road to Echo Park, which the abutting property owners wanted vacated, because it can never be made traversible, according to the City Engineer. Clampitt thought the committee was precommitted to closing the alley. Besides, Yonkin had brought the matter before the Council Saturday, when Clampitt was absent, which Clampitt thought a discourtesy.

Wren declared Clampitt's objection an insult to the Council. So did President Pease. Then Clampitt reiterated that Yonkin was for the vacation, and Yonkin leaped to his feet.

"The reason I brought these property owners in here is because Mr. Clampitt took snap judgment on them and failed to keep his appointment with them." He declared he was unbiased. President Pease terminated the wrangle by declaring that there could be no opposition to the committee he named. So Clampitt smiled and agreed to meet his colleagues this morning at the alley.

Later, when a fire-engine agent was defending his bid for a truck, Chief Lips became involved with him, and contradictions so blunt and so emphatic passed so quickly that the peace-makers rose to their feet.

Late in the day, when Dromgold was vigorously opposing Healy's ordinance to make permanent a second clerkship for the Supply Committee, thereby preserving a berth for Mrs. Sadie Connelly, who recently got in trouble for going to the racetrack, Healy got inflamed and declared Dromgold was not running the whole Council.

"He's just butting in all the time!" shouted Barney. "I look after my ward and he ought to look after his own. But I'm getting tired of his butting in and I want it stopped."

Yonkin facetiously moved to recommend the recall of Dromgold. Healy was pleading for an additional clerk to write his letters to his constituents, who, he said, might go letterless if such provision was not made. The ordinance was postponed until the City Auditor devises a method of handling the Supply Committee's work and makes a recommendation as to whether another employé is necessary.

CRAIG INSPECTOR.

TO SUPERVISE LICENSES.

James A. Craig is now Police Inspector of Licenses without the aid of an amended ordinance or a yellow uniform. The appointment was made at a meeting of the Police Commission yesterday, and Mr. Craig is to pursue his duties with the full assistance of the police in finding unlicensed places and forcing them to take out licenses.

Under the ordinance he is to keep a complete record of all licenses and report to the Council monthly. He is under the jurisdiction of the Police Commission and is to work in harmony with Chief Broadhead. The police are to make investigations, that he may direct, their work being confined to ground floors. Upper floors will be looked after by Craig. He will receive a salary of $150 monthly. The position was created at the request of the City Auditor, who believes it will bring in at least $25,000 additional to the city treasury.

The commission has asked the Civil Service Commission to reinstate former detective, John J. Shields, who was dismissed seven years ago. It referred to the pension board the applications of J. M. Walsh, who seeks retirement because of illness, and G. W. Woodard, who seeks a pension because of more than twenty years' service.

On recommendation of Chief Broadhead, J. C. Chrisman, who was appointed a policeman last week, was dismissed because the Chief believes him unsuited for the service.

City Hall Brevities.

The Council is to consider the garbage question in committee of the whole, next Monday. The Board of Public Works, the City Attorney, and Dr. L. M. Powers, health officer, will be present. Yesterday Mrs. J. G. MacLean, speaking for a large delegation from the Cosmos Club, urged the Council to provide in its new contract for the removal of garbage from the yards and not from the streets. She said the presence of garbage cans at the curb line during the morning hours was an injury to the city. The Council asked the Board of Public Works to advise as to the increased cost of collecting from yards.

The Council yesterday bought the Perry Weidner property, 28½ feet wide, east of Main street, and running from Winston place to Fifth street, for $28,500. Chief Lips approved the purchase. It is the purpose to buy three feet additional before the new fire station is built.

The Council heard protests on the widening of Los Angeles street from Winston to Fourth street yesterday. The street is to be repaved and it is the purpose to set the curb back five feet on each side. Property owners on both sides claim title to five feet of the street though this portion has for many years been used by the public. The widening proceedings require the payment of $13,000 for this land and those assessed protest on the ground that constant uninterrupted use for over a decade has dedicated the full width for public purposes.

Buys Fire Apparatus.

In the face of the protest of the City Auditor the Council yesterday bought a Nott third size fire engine for $4100. Bids were received a week ago. The Auditor objected on the ground that a similar engine had been bought for $4400 three years ago, and that the bidders—the Nott, La France and Ahrens companies—were part of a trust, and that there had been no real competition. A letter from the Amoskeag Engine Company saying it could not bid under the specifications was ignored when Chief Lips explained that the Amoskeag engine was of obsolete style. The Chief also opposed the award of the contract for a hook and ladder wagon to the Robinson company at $2197, and favored the award to the highest bidder—the Seagrave company which asked $2400. The Chief said the Robinson company's apparatus was inferior and that he would be satisfied only with the best. The City Attorney was asked to investigate and advise the Council if it could make the award to the Seagrave company.

AT THE COURTHOUSE.

HIS ATTORNEYS DESERT BANKER.

CARLSON ARGUES FOR SURETY BOND ON DEPOSITS.

Court Holds That Cash Must Be Deposited Before Receivership Is Dispensed With and Sets Limit of Time—Statement Made of Assets and Liabilities.

Former Gov. Henry T. Gage, H. H. Appel and W. I. Foley, who have been the attorneys for W. H. Carlson, in connection with the closing of the Consolidated Bank of Los Angeles, severed their connection with their client, and Carlson argued his own case before Judge James yesterday, when the receivership question was to be disposed of.

It is understood that financial reasons were the cause of the withdrawal from the case by the attorneys, and the records at the Courthouse disclose that on the 23rd inst., Carmire F. Carlson, wife of W. H. Carlson, transferred the Carlson home on Adams street, better described as lot 7, block D, Adams street tract, to her father, Francisco Pico of San Jacinto, for the nominal consideration of $10. This is the property that Mrs. Carlson homesteaded at the time of the Consolidated Bank failure, about eight months ago.

At yesterday's hearing Judge James refused to allow the dismissal of the receivership proceedings unless Carlson should deposit $48,500 in cash to pay the depositors in full, and other claims that have accumulated since the closing of the institution. The court took little stock in the proposition to have the money guaranteed by a bonding company, on the ground, among others, that there was no way under the laws of the State of enforcing such a bond.

February 10 was fixed as the date allowed Carlson to deposit the money with the court for the settlement of the bank's affairs. If that is done, the order of injunction will be modified so as to allow the bank to resume business, if approved by the Bank Commissioners.

In passing upon the case, the court declared there was no authorization in law for the court to permit the giving of a surety bond as proposed, and if there is no such specific authorization, such a bond would be void, and the depositors would have no redress. The responsibility for dropping the receivership matter would only be taken in case the money is on hand at the date fixed.

A partial statement of the condition of the Consolidated Bank of Los Angeles shows that Carlson is personally obligated to depositors and stockholders in $48,684.27, on which amount he paid interest up to February 27, 1908. The cash in the hands of the custodian amounts to $7300; notes, very doubtful, $2582.37; fairly good, but unsecured, $2304; bank furniture and fixtures, $300; due depositors, other banks, rent and other expenses, $49,000.

CRIMINAL CASES.

HABEAS CORPUS DELAYED.

In the habeas corpus case of S. K. Williamson, charged with a violation of the banking laws of Nevada, Judge Willis yesterday ordered another postponement of the hearing until Thursday. Deputy District Attorney Blair stated to the court that the habeas corpus case involving the liberty of Homer Taber was to be heard at San Diego yesterday, and he suggested the Williamson case be postponed until after that had been disposed of. This was agreeable to Williamson, and he was returned to jail, failing to furnish bond in $5000 for his release.

Henry T. Tieman, charged with burglarizing the Wallace store at Hollywood, December 25, pleaded guilty and asked that he be immediately sentenced. It developed that Tieman is an old offender, having served time in the Ohio and Colorado penitentiaries. His sentence was ten years at Folsom. Tieman asked that he be sent to San Quentin, but the change was not made.

The writ in the habeas corpus case of W. L. Garland, charged with grand larceny, was denied, the court holding the evidence shown in the complaint was sufficient.

Charles Cavelle, who pleaded guilty to a statutory crime on Catherine Perdue, aged 9 years, was given six years in San Quentin.

C. H. Groves, who pleaded guilty to petty larceny, was sentenced to six months in the County Jail.

ORANGE GROVE CASE.

DEAL FOR PRECIOUS STONES.

Judge Oster yesterday heard the complaint brought by Clement A. Copeland against Albert K. McMurray, on a contract. The plaintiff claimed that on January 2, 1905, he sold McMurray an orange grove in Riverside county, for $15,000, but that McMurray refused to carry out the contract.

He asked damages in $10,000, as he alleged he had been kept out of the use of the land for more than a year. The court allowed Copeland $3720. Copeland was to receive in part payment for the land 600 carats of cut and perfect kunzite gems, at $12 per carat, and 400 carats of tourmaline stones at $15 per carat.

VACCINATION CASE.

CHARGES AGAINST PHYSICIAN.

Judge Oster yesterday heard the complaint of Ruth Wiggins against Dr. T. G. Divitt, asking damages in $5900, on account of an operation for vaccination performed by the defendant January 2, 1908. It was claimed the vaccination was made on the biceps muscles of her arm, that the wound was not properly treated, resulting in her losing the use of that member; also, that the physician neglected and refused to treat it properly.

These allegations were denied by the defendant, and he declared that he used the knife just where she had asked him to do so. The case is still in progress.

COURTHOUSE NOTES.

BREVITIES MISCELLANEOUS.

PETITION FOR ADOPTION. Mary A. Parker filed a petition in the Superior Court yesterday, asking that she be allowed to adopt Gladys Mary Parker, a child of her dead sister-in-law, Mary H. Parker.

CHARGE DISMISSED. Rossow and Moore, the Santa Fé brakeman and conductor respectively, charged with committing battery upon M. Hernandez, January 10, were discharged by Justice Pierce yesterday. Hernandez was a passenger on a train en route to San Diego at the time of the alleged assault.

WANTS ANNULLMENT. Vivien Ottilie Woehlert filed a petition in the Superior Court yesterday, asking for the annulment of her marriage to Albert C. Woehlert. She alleges they were married at Elgin, Ill., August 21, 1906, when she was but 15, and he only 18 years old. Neither being of lawful age.

PROBATE MATTERS. Anna H. Humpler filed a petition for letters of administration upon the estate of Fred Humpler, who died January 14, leaving an estate of $25,000. Mina Ortlieb filed a petition for probate of the will of Eugenie Ortlieb, who died January 9, with an estate of $11,125. Annie V. Parry asked for probate of the will of Joseph Parry, who died January 19, leaving an estate of $19,000.

CHANGE OF NAME. The Stephens Company have filed a petition in the Superior Court asking that it be allowed to change the name to the Albert M. Stephens Company.

THE GRAND JURY. The grand jury was in session yesterday all day, adjourning at 4 o'clock, until next Friday morning. No definite conclusion was reached as to a final report.

THAT DOG CASE. Justice Summerfield dismissed the complaint filed against Mr. and Mrs. W. A. Miller by R. M. Adams, secretary of the Los Angeles Gas and Electric Company, charging them with cruelty in shooting a Boston terrier dog belonging to Adams.

MORE CAPITAL STOCK. A certificate of increase in capital stock was filed with the County Clerk yesterday by the Rogue Mining and Development Company for an increase of $100,000.

WOULD PUT OUT LIGHT.

Company Supplying Auto Illumination Tanks Seeks Damages and Injunction Against Rivals.

Suit for $20,000 damages was brought against H. W. Bogen, Charles C. Coleman and George R. Bentel of this city, in the United States Circuit Court yesterday, by the Prest-O-Lite Company of Indianapolis, for alleged infringement of its trade-mark. The complaint sets forth that the plaintiff has placed on the market a special gas tank for automobiles, which is filled with acetone, an illuminant.

It is asserted that the defendants have been refilling the tanks with an illuminant of their own, thus making sales upon the wide publicity given the prest-o-lite preparation. The court is asked to grant a temporary injunction until the case can be heard on its merits.

The defendants deny all the allegations of the complaint and state that they have not infringed the trade-mark of the eastern concern in any way.

Imperial Valley Lands

have a greater earning capacity than any land on earth. For information address James S. White, Jr., or R. A. Holt, Holtville, Cal.

LEWIS'S Single Binder costs more than other 5c cigars. Smokers know why.

Chesterfield Clothes at Reduced Prices

Broadway, Cor. 3rd

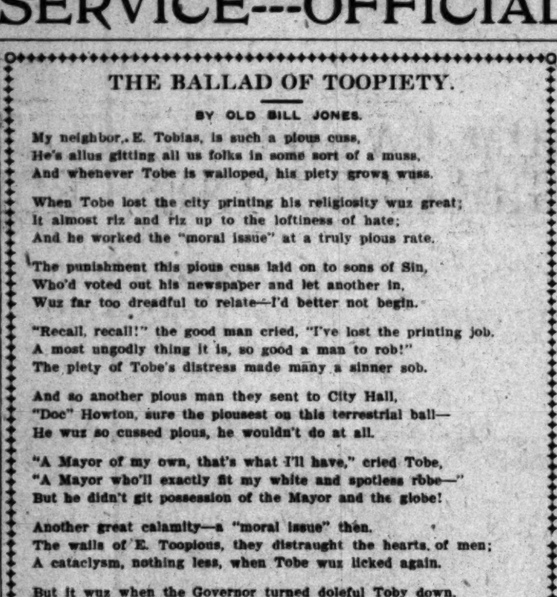

A Censor of Canned Theatricals.

Chief of Police Broadhead is to pass on moving picture drama to eliminate portrayals of crime that menace the juvenile mind, if the City Council passes the ordinance advocated by Mayor Harper.

THE BALLAD OF TOOPIETY.

BY OLD BILL JONES.

My neighbor, E. Tobias, is such a pious cuss,
He's allus gitting all us folks in some sort of a muss,
And whenever Tobe is walloped, his piety grows wuss.

When Tobe lost the city printing his religiosity wuz great;
It almost riz and riz up to the loftiness of hate;
And he worked the "moral issue" at a truly pious rate.

The punishment this pious cuss laid on to sons of Sin,
Who'd voted out his newspaper and let another in,
Wuz far too dreadful to relate—I'd better not begin.

"Recall, recall!" the good man cried, "I've lost the printing job.
A most ungodly thing it is, so good a man to rob!"
The piety of Tobe's distress made many a sinner sob.

And so another pious man they sent to City Hall,
"Doc" Howton, sure the piousest on this terrestrial ball—
He wuz so cussed pious, he wouldn't do at all.

"A Mayor of my own, that's what I'll have," cried Tobe,
"A Mayor who'll exactly fit my white and spotless robe—"
But he didn't git possession of the Mayor and the globe!

Another great calamity—a "moral issue" then.
The walls of E. Toopious, they distraught the hearts of men;
A cataclysm, nothing less, when Tobe wuz licked again.

But it wuz when the Governor turned doleful Toby down,
'Twuz then that E. Toopious got a pietistic crown
And really started in to make an E. Toopious town.

Defeated by the voters, my neighbor riz a roar
That might have caused some sinful man to think that Tobe wuz sore;
But 'twuz only fervent piety—only this and nothing more.

He tried to boss the Mayor on his own Toopious plan
And insisted that he put in place his own nice little man,
But the Mayor named a better—and the cruel war began.

"Recall, recall," his cry went up, "a moral issue here!
The Mayor has affronted me"—he dropped a pious tear
And took another drink of "Mumm's," denouncing Wicked Beer.

And so it is whenever E. Tobias gets a jolt,
If hit by some political or legal thunderbolt,
He wants to tackle Vice again with pious strangle-holt,

And calls on all us citizens to rise up in our might
And help him put down wickedness, again enthrone the Right—
Which means that E. Tobias shall run everything in sight.

For my neighbor, E. Tobias, is such a pious cuss,
He's allus gitting all us folks in some sort of a muss,
And whenever Tobe is walloped his piety grows wuss.

Severe Cold Cured

BY CHAMBERLAIN'S COUGH REMEDY

MISS ETHEL ROCHE

It was a happy thought that prompted Miss Ethel Roche of 227 Florida Ave., Jacksonville, Fla., to ask her druggist's opinion when looking for something to cure her cold. A druggist knows the value of a medicine by the popularity it enjoys and the repeated calls he has for it, and his prompt advice to her was to use Chamberlain's Cough Remedy.

Sister Was Also Cured

Miss Roche had a neglected cold about three years ago and was hoarse she could hardly speak. She says: "The druggist told me to try Chamberlain's Cough Remedy. I did so and in three days I was greatly relieved; within a week I was cured. Mother felt so pleased, she said she would never be without it and when sister caught cold soon afterwards she at once gave her Chamberlain's Cough Remedy and it broke up the cold in one day."

Never Neglect a Cold

A cold should never be treated lightly as it is always more or less serious. Many people make the mistake of neglecting a cold until it settles in some of the delicate pulmonary organs and chronic catarrh, bronchitis or serious lung trouble develops. If every cold received the attention it should have, all danger of this kind would be avoided. Every cold can be cured by the use of Chamberlain's Cough Remedy. A bottle or two of this remedy taken when the cold is first contracted will promptly cure it, and not only save doctor's bills, but much suffering and annoyance later on.

Chamberlain's Cough Remedy is for sale everywhere at 25c per bottle, large size 50c.

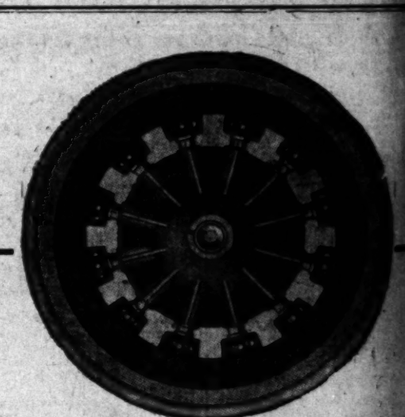

The Newest and Greatest Automobile Invention of the Age.

Self-Air-Cushion AUTO WHEEL

A Money-Maker For Stockholders

More money is being made on automobile inventions today than upon any other single line of inventive effort. Every good invention or attachment finds instant acceptance, because the spirit of the times is toward the absolute perfection of the automobile in every way that mechanical genius can design.

The New Self-Air-Cushioning Wheel Renders the Automobile Safer and Surer, Obviates Accidents and Saves Time, Patience and Money.

It absolutely prevents blow-outs and all accidents due to the use of pneumatic tries. It makes a complete revolution in the making of wheels for automobiles. The whole world is its field, as, owing to its supreme excellence, it must be adopted at once into universal use.

The Public Is Invited to Call and See the Wheel Demonstrated and Investigate the Capital Stock and the Methods of the Company.

A small amount of preferred stock will be sold at par, $40 a share, for the purpose of equipping a factory at once. Six per cent. Cumulative Dividends will be set aside for the holders of this preferred stock, and still further profitable and protective concessions will be offered all those who subscribe at once, the object being to secure the funds and begin to fill the demand for the wheels immediately. Come in and see the wheel demonstrated, investigate the methods of the company. Study the field of its opportunities, and place yourself in line to make money rapidly by this great invention. This is an unusual opportunity for the small as well as the large investor.

Auto-Air-Cushion Wheel Co.

1610 South Main Street, Los Angeles

Men's Clothing Clothes for Men and Young Men

DESMOND'S

Corner Third and Spring Streets

IF I WERE THE MAYOR

BY TOMMY

My ambition is to be the reform Mayor of Los Angeles.

Give me a pair of gum boots and a hundred private detectives and I will prove to the world that we have the rottenest city, the rottenest police force, the rottenest everything that ever existed.

If the people of this city will but elect me Mayor, I will guarantee to rake the muck with a distinction never before equaled. I will guarantee to remove every policeman; "recall" all the city officials; put the members of every gentlemen's club in jail; and convince the whole world that we have a red-light district.

I promise to show that the Owens River water is full of dangerous alligators; that the city library is full of gold fish and conspiracies; that the dog pound has fleas; that all the beer sold in Los Angeles contains hops; and that it is dangerous to have the City Councilmen either at large or in wards.

All I ask is that I be allowed to have a private grand jury and to be allowed to import a few Russian spies.

But enough of generalities.

Let us come down to practical problems of city government.

For instance, the City Council.

My idea would be to have a new Council chamber built at the City Hall. It should have a deep double floor so that detectives could be concealed underneath.

Above the ceiling, there certainly ought to be another space—a sort of false ceiling in order that detectives could be hidden in the roof while the Council proceedings were going on.

I consider the problem of the walls to be comparatively easy. To my mind the grandest stride that has ever been made in municipal government was accomplished by the man in Pittsburgh who devised the plan of having holes bored into the walls of the room where the Councilmen consulted.

It is hardly necessary to say that I approve of the doctrine of the Recall; but I consider that it is not managed along the lines of scientific government at present.

Instead of all this fuss about recall petitions and name signing and such, my idea would be to first select a committee of the City Club or Municipal League to decide which city official is not liked, and then set about recalling him.

Having determined which one's face is not liked (this should be conducted by secret ballot) I should cause to be detailed a special corps of my secret service men. I should employ, in such cases as these, three sets of sleuths.

One set would be assigned to the duty of getting the city official into some sort of a scrape; the second set would have the duty of catching the official in the act; the third set would watch the first two sets.

Having secured the necessary evidence, I should have the city official taken to a "sweat box" and there bulldozed into a confession.

Having obtained his confession, I should not attempt to send him to jail or anything like that. Ah, no. That's not scientific government. I should make him agree to be recalled.

Then I should say to him: "Here, now, you would like to keep out of

WARM WELCOME.

FIRES GLOWING SO HOSPITABLY.

CHEERILY GREET THE THRONG OF Y.W.C.A. GUESTS.

Second Day of Demonstration Week Proves Delightful to Visitors—The Methodist and Episcopalian Ladies Receive—Exhibits Highly Creditable—Cooking Lesson Irresistible.

Yesterday, the second day of the great demonstration week at the Young Women's Christian Association, the beautiful building was open for inspection from basement to roof garden. Hospitable fires glowed in the library and members' room, giving cheery greeting to the visitors who thronged there. Methodist and Episcopalian ladies formed the Reception Committee, and tea was served in the afternoon.

Callers were conducted to the various floors, where exhibits were made. Many prominent society women hovered over the pretty gowns on the forms in the sewing rooms, which showed the marvelous progress of the pupils in the needlework classes. There were dainty Directoire garments, a tailored suit that might have passed for a graduation effort, and all sorts and varieties of garments. The embroidery was especially fine, and bits of handiwork recalled the efforts of good old-fashioned days, when the sewing machine was unknown in the land. Hats and bonnets held an interested crowd all day long. A prominent St. Louis woman, Mrs. Charles A. Cox, who is familiar with the association work in her city, lingered long over this exhibit, and expressed her astonishment at the completeness of the Los Angeles Y.W.C.A. With the millinery were shown exquisite flowers fashioned of ribbon.

The drawing exhibit included creditable efforts in designing, studies in black and white, and delicate bits of color work. Just a step, and Miss Rucker's stenciling could be viewed. It fascinated housekeepers, as well as artists. There were tables covers and pillows with novel designs, and many applied work on velvet in Irish crochet peacock colors, and other shimmering effects.

At 10 o'clock in the morning the domestic science rooms were the center of attraction and were crowded to the doors with women absorbed in the mysteries of cookery, as demonstrated by Mrs. Susan E. Pearse. Many stood during the two-hour demonstration, including several brides whose weddings were events of the fall season.

While Mrs. Pearse made her deft fingers fly in the preparation of the dainties, her tongue kept up a running fire of comments and directions. The menu included a puree of carrot, filets of flounder St. Malo, casserole of chicken dinner salad, and coup Susanne. Though the dishes looked too lovely to disturb, all were tasted by pupils and soon vanished.

Last evening the gymnasium gallery was filled with spectators who were thrilled by the exercises given by a section of young women, under the direction of Miss Stevers. Vigorous movements, military precision, inspiration and grace marked the lesson.

Tomorrow at 6:45 o'clock p.m. there will be another open class lesson in gymnasium work, and at 8 o'clock p.m. a practical demonstration of the work of the school of English, and a brief address by Dr. Homer B. Sprague. Friday evening at 8 o'clock a programme will be given by the Choral Club and orchestras. Sunday at 4 o'clock p.m. there will be a special service in the interest of the Bible department, with an address by Prof.

IF I WERE THE MAYOR OF LOS ANGELES.

V.

BY TOMMY BULLVINE.

My ambition is to be the reform Mayor of Los Angeles.

Give me a pair of gum boots and a hundred private detectives and I will show to the world that we have the prettiest city, the rottenest police force, the rottenest everything that ever existed.

If the people of this city will but elect me Mayor, I will guarantee to make the mark with a distinction never before equaled. I will guarantee to remove every policeman; "resign" all the city officials; put the members of every gentlemen's club in jail; and convince the whole world that we have a red-light district.

I promise to show that the Owens River water is full of dangerous alkali; that the city library is full of cold fish and conspiracies; that the city pound has fleas; that all the beer sold in Los Angeles contains hops; and that it is dangerous to have the City Councilmen either at large or in wards.

All I ask is that I be allowed to have a private grand jury and to be allowed to import a few Russian spies.

But enough of generalities.

Let us come down to practical problems of city government.

For instance, the City Council.

My idea would be to have a new Council chamber built at the City Hall. It should have a deep double floor so that detectives could be concealed underneath.

Above the ceiling, there certainly ought to be another space—a sort of false ceiling in order that detectives could be hidden in the roof while the Council proceedings were going on.

I consider the problem of the walls to be comparatively easy. To my mind the grandest stride that has ever been made in municipal government was accomplished by the man in Pittsburgh who devised the plan of having holes bored into the walls of the room where the Councilmen consulted.

It is hardly necessary to say that I approve of the doctrine of the Recall; but I consider that it is not managed along the lines of scientific government at present.

Instead of all this fuss about recall petitions and name signing and such, my idea would be to first select a committee of the City Club or Municipal League to decide which city official is not liked, and then set about recalling him.

Having determined which one's face is not liked (this should be conducted by secret ballot) I should cause to be installed a special corps of my secret service men. I should employ, in such cases as these, three sets of sleuths.

The first set would be assigned to the duty of getting the city official into some sort of a scrape; the second set would have the duty of catching the official in the act; the third set would watch the first two sets.

Having secured the necessary evidence, I should have the city official taken to a "sweat box" and there bulldozed into a confession.

Having obtained his confession, I should not attempt to send him to jail or anything like that. Ah, no. That's not scientific government. I should make him agree to be recalled.

Then I should say to him: "Here, now, you would like to keep out of jail, wouldn't you? You would like to get even, too?"

Of course, he would say, yes, he would.

Then I would explain to him: "Here, we are going to elect another Councilman in your place, since you are recalled. We don't know who will be elected; but the Municipal League feels that it isn't going to like him. What we want to do is to recall him. Now we will release you on probation or something like on condition that you gumshoe around on the track of your successor and secure evidence enough to insure his recall."

Of course he would consent to that. How could he help that?

Just as soon as the new Councilman was selected by the Municipal League I would put our recalled Councilman on the trail. After a little practice, we could have just lots and lots of recalls.

My previous experience with the problems of city government teaches me that much money is wasted. We ought to do away with a great lot of these clerks and tax collectors and school departments. What we need—I say what we need—is more private detectives.

We ought to issue bonds in this city for some sensible purpose. We ought to bond the city for about $10,000,000 for a fund to be known as the "Sh-h-h-h fund."

I am convinced that it would be very easy to secretly employ the school teachers to watch the principals and the pupils to watch the teachers. I would have a special fund set aside to employ wandering newspaper reporters to watch the police and another fund to have the police watch each other.

The bad women of the town, who now constitute such a problem, could, under my system, be turned into one of the most valuable elements of our population. Think what corking spies these girls would make!

As I remarked before, I would have a special grand jury set aside for my own use; but I think I would have two such juries. One would be kept constantly employed in bringing special reports roasting Capt. Fredericks.

I would have another jury set aside for the benefit of my friends of the City Club and Municipal League. The chief use of this jury would be to terrorize anybody who tried to sue my friend the Evening Express for libel or anything like that.

Every time the Express got into a hole I would have this grand jury bring in a special report appropriate to the needs of the occasion.

But the perceiving mind will see that I have a broader and keener idea in the establishment of these grand juries than appears on the surface. Eh? Do you see? Of course you see.

My purpose would be to have each grand jury watch and investigate each of the other grand juries.

And I would have pretty near everybody sleuth around after the Mayor—after I got through being Mayor.

My idea, really, in being Mayor, would be largely to lay traps for the next Mayor. You understand that I could easily take advantage of my term of office to have secret chambers and perforated walls arranged all around the next Mayor.

Then whenever there didn't seem to be much doing before the City Club, I could produce the goods on any official or any set of officials who did not happen to be liked in our set.

WARM WELCOME.

FIRES GLOWING SO HOSPITABLY.

CHEERILY GREET THE THRONG OF Y.W.C.A. GUESTS.

Second Day of Demonstration Week Proves Delightful to Visitors—The Methodist and Episcopalian Ladies Receive—Exhibits Highly Creditable—Cooking Lesson Irresistible.

Yesterday, the second day of the week demonstration week at the new Women's Christian Association, the beautiful building was open for inspection from basement to roof garden. Hospitable fires glowed in the library and members' room, giving a cheery greeting to the visitors who thronged there. Methodist and Episcopalian ladies formed the Reception Committee, and tea was served in the afternoon.

Guides were conducted to the various floors, where exhibits were made. Many prominent society women hovered over the pretty gowns on the forms in the sewing rooms, which showed the marvelous progress of the pupils in the dressmaking classes. There were dainty Directoire garments, a tailored suit that might have passed for a graduation effort, and all sorts and varieties of garments. The embroidery was especially fine, and bits of handiwork recalled the efforts of good old-fashioned days, when the sewing machine was unknown in the land. Hats and bonnets held an interested crowd all day long. A prominent St. Louis woman, Mrs. Charles A. Cox, who is familiar with the association work in her city, passed long over this exhibit, and expressed her astonishment at the completeness of the Los Angeles Y.W.C.A. With the millinery were shown exquisite flowers fashioned of silk.

The drawing exhibit included creditable efforts in designing, studies in black and white, and delicate bits of water work. Just a step, and Miss Decker's stencilling could be viewed, illuminated householders, as well as others. There were table covers and doilies with novel designs, and marvelous applied work on velvet in iridescent peacock colors, and other shimmering effects.

At 11 o'clock in the morning the domestic science rooms were the center of attraction and were crowded to the doors with women absorbed in the mysteries of cookery, as demonstrated by Mrs. Susan E. Pearse. Many stood during the two-hour demonstration, including several brides whose weddings were events of the fall season.

While Mrs. Pearse made her deft fingers fly in the preparation of the dishes, her tongue kept up a running fire of comments and directions. The menu included a puree of carrot, filets of flounder St. Malo, casserole of chicken, dinner salad, and coup Susanne. Although the dishes looked too lovely to eat, all were tasted by pupils and vanished.

Last evening the gymnasium gallery was filled with spectators who were treated by the exercises given by a class of young women, under the direction of Miss Stevers. Vigorous movements, military precision, inspiration and grace marked the lesson.

Tomorrow at 4:45 o'clock p.m. there will be another open class lesson in gymnasium work, and at 8 o'clock p.m. a musical demonstration of the work of the school of English, and a brief address by Dr. Homer B. Sprague. This evening at 8 o'clock a program will be given by the Choral Club and orchestras. Sunday at 4 o'clock p.m. there will be a special service in the interest of the Bible department, with an address by Prof. Lorin A. Handley, instructor in Bible at Occidental College.

Among those receiving yesterday, the Episcopalians were represented by Mmes. George Bugbee, Kate Vosburg, Thomas Lee, Albert Crutcher, J. E. Cowles, Curtis Williams, Theodore Eisen, W. A. Lewis, Henry C. Gooding, Mary Banning, Mills, E. G. Moore, William MacCormack, Le Moyne Wills, Spencer Smith and W. D. Robinson; the Methodists by Mmes. H. C. Brodbeck, Anna Wolfskill, Charles E. Locke, C. A. Parmelee, Paul Baker, Fisher, W. Sayer, Samuel Rees, I. W. Richards, F. W. Crowell, W. P. Cronemiller, S. P. Mulford, Bertha Peck, E. W. Coultas, E. J. Inwood, J. A. Wood, Alfred Inwood, D. F. Howe, L. O. Shaw, and Misses Alice Gastren and Lucile Locke.

Today the Reception Committee will be composed of ladies from Hollywood, South Pasadena and Highland Park.

CHINESE LAUNDRIES BAD.

Method of Sprinkling Clothes With Mouth Dangerous to Health of Patrons.

[BY DIRECT WIRE TO THE TIMES.]

CHICAGO, Jan. 26.—[Exclusive Dispatch.] Criminal action may be taken against Chinese laundrymen in Chicago who sprinkle clothes by blowing water through their mouths. Complaints have been brought to the attention of Health Commissioner Evans that disease has resulted from this practice.

These complaints, coming upon the heels of reports from Paterson, N. J., that a citizen of that place had contracted leprosy from a collar ironed by a Chinese laundryman, have caused an investigation to be made here. The collar was rough edged and the germs of the dread disease lodged in these breaks in the linen, the doctors say.

The possibility of such a thing in Chicago has stirred the health authorities.

A thorough inspection of Chinese laundries is to be made, the owners will be compelled to keep their places in sanitary condition and the Chinese practice of sprinkling clothes through the mouth will be stopped.

Dr. Heman Spalding, in charge of the department of contagious diseases, declared the method of doing up clothes in Chinese laundries was dangerous and ought to be prohibited by law.

TRY THIS FOR YOUR COUGH

Mix two ounces of Glycerine with a half-ounce of Virgin Oil of Pine compound pure and a half pint of straight whiskey. Shake well, and take in doses of a teaspoonful every four hours. This mixture possesses the healing, healthful properties of the pines, and will break a cold in twenty-four hours and cure any cough that is curable. In having this formula put up, be sure that your druggist uses the genuine Virgin Oil of Pine compound pure, prepared and guaranteed only by the Leach Chemical Co., Cincinnati, O.

IDENTIFIED DAILY BY 1,000 GROCERS

THE RED SEAL

The Bread That's Positively Clean

BRADFORD'S BREAD The Secret's in the Recipe

and made from finest materials money can buy. Try it. Your grocer.

Bradford Bread Co.

Harris & Frank

Outfitters for Men, Women, Boys and Girls

437-439-441-443 SOUTH SPRING

We Inventory Our Stock February 1st. Buy Before Saturday Night

Inventory Sale

Inventory time is almost here—and an unusual number of merchandise lines must be closed out within the next few days. It's *good* merchandise—bears our guarantee—and it's *good* value, most unusual value, as you will agree when you study this advertisement. Sale begins this morning and continues throughout the week. Take advantage of it.

Boys' Suits and Overcoats

Values $6.50 $7.50 & $8.50 **$4.85**

A large lot of Boys' Knicker Suits, in sizes to fit Boys of from 7 to 17 years. All-wool materials, plain or belted jackets, Knickerbocker pants. Patterns include an excellent assortment of tasteful effects—they'll appeal to you. If the Boy needs a new Suit, this is your opportunity.

An even hundred Rain Proof Overcoats, in sizes to fit Boys of from 4 to 16 years. These Coats are made of excellent materials, in very desirable patterns. Values to $8.50 among them. Sale price, until all are sold, $4.85.

We also offer a small lot of Boys' Reefer Coats—smart little garments in a wide variety of colorings, including reds. While they last, we will sell these Coats at a straight reduction of 20 per cent. Regular prices range from $4.00 to $10.00.

Men's Suits--Values to $22.50 $14.75

About three hundred Suits in this lot—a clearance of all short lines, worth up to $22.50. Single and double-breasted Suits in all sizes. All are excellent makes—including a few Stein-Bloch Suits. A fine assortment of stylish colorings and patterns are shown.

Men's Suits and Overcoats . . . $18.75

Values as High as $30.00

Less than four hundred suits—among them quite a sprinkling of Stein-Bloch garments. All are high-class makes, in choice patterns and fabrics. All sizes are here, including "stouts" and "longs," also a few Walking Frock Suits.

We also place on sale 200 Men's Overcoats and Cravenette Rain Coats—short lines and small lots—including all sizes, in a wide range of materials, colors and weights. Values to $30. Sale price, $18.75.

Sale of All Men's Manhattan Shirts

Our annual winter sale of the famous Manhattan Shirts is now on. As most men know, these garments are beyond criticism in quality, pattern and finish. Make selections early. Note these reductions:

$1.75 and $1.50 Shirts **$1.15** — $2.50 Shirts **$1.65**

$2.00 Shirts **$1.35** — $3.00 Shirts **$2.00**

$3.50 Shirts $2.50

Men's Trousers Reduced

Clearance of Men's Trousers—coming at just about the time of year men need "Extra pants." Great variety of patterns, sterling values at regular prices:

$3.00 Trousers **$2.45** — $6.50 Trousers **$4.95**

$5.00 Trousers **$3.85** — $7.50 Trousers **$5.85**

$6.00 Trousers **$4.85** — $8.00, $8.50 and $9.00 Trousers **$6.85**

Men's Overcoats $10 Values Up to $17.50

Here is a remarkable opportunity—a small lot of Men's Overcoats, including values up to $17.50, that will be sold at $10.00 each. And they'll all go before Saturday night at this figure. When you see them you will understand why. They're made up of short lines that must be wiped out before inventory—so we say "Ten Dollars."

Inventory Prices on Youths' Suits

Remarkable values are available now in Long Pants Suits for youths and young men—splendidly made garments in mixed colorings, as well as blues and blacks. Excellent assortments to select from at the reduced prices, for stocks in this department must be considerably reduced before inventory.

$10.00 Suits **$8** — $12.50 Suits **$10** — $15.00 Suits **$12** — $18.00 Suits **$14.40** — $20.00 Suits **$16** — $25.00 Suits **$20**

Men's $1.00 Shirts

Final clearance of all our regular $1.00 Colored Shirts. If you don't already know the splendid quality of our dollar shirts, inform yourself now. While they last, these shirts will be on sale at 65c each. They must be closed out before Inventory—and will be at this price. Make selections early. **65c**

Men's $3 and $4 Hats

Just about ten dozen soft hats in this lot. A good selection of colors and shapes—but not all sizes. These must be closed out before Inventory. They are regular $3.00 to $4.00 Hats. Closing out price is $1.00 each. If we can fit you, this is your opportunity—but you can't delay about it. **$1.00**

Men's Fancy Socks, Regular 50c Values, 25c

This line includes all our 50c Fancy Lisle Hose—all sizes, in a remarkable variety of smart colorings and patterns. These goods are right in every particular—but inventory time must see them out of the house—every pair. On sale at just half price, 25c a pair.

Women's Tailored Suits and Coats One-Half Price

Final clearance in our Women's Department—just 20 Tailored Suits and 15 Coats. The styles include some of the smartest models we have shown this season—and every garment must be sold preparatory to inventory. This sale is your final opportunity to secure a smart Suit or Coat under value. Half price is really a ridiculous figure for these garments—but quick clearance and final adjustment of stocks must be had at once. Women's Department, Third Floor, Front.

Sale of Girls Coats

$4.00 Values to $7.50 — **$6.50** Values to $12.50

These Coats are very pretty, little Reefer style garments, in sizes to fit girls of from four to fourteen years. Materials are Serges and Worsteds, in black and white checks, tans, light grays, navy and handsome mixtures. Only about forty coats in all, and every one a bargain at the reduced prices. Make selections as early as possible. Shown in our Women's Department, Third Floor, Front. Take Elevator.

Sweaters for Women, Misses and Girls--Reduced

Special sale of Sweater Jackets for Women, Misses and Girls—ending Saturday night. All sizes and colorings are included—complete assortments of these popular and useful garments. Shown in our Women's Department.

$3.00 Garments.. **$2.35** — $5.00 Garments.. **$3.95**

$3.50 Garments.. **$2.75** — $6.00 Garments.. **$4.75**

$4.00 Garments.. **$3.15** — $7.50 Garments.. **$5.95**

$4.50 Garments.. **$3.55** — $9.00 Garments.. **$7.15**

Harris & Frank

Leading Clothiers (INC.)

437-439-441-443 South Spring

Between Fourth and Fifth Streets.

Mail Orders Filled

Kodaks

Photo Supplies, Artists' Materials, Framing, Developing Printing and Enlarging

Howland & Dewey Co.

510 South Broadway

San Francisco Office

Los Angeles Times

1206 Call Building

Phone: Kearney 2121 — J. L. Brown Rep.

Advertisements and Subscriptions received. Southern Californians, when in San Francisco, can have their mail sent in care of The Times Office. COPIES OF THE TIMES ON FILE.

COLUMBIA TALKING MACHINES Two disc records for price of one. We exchange used records. Open evenings. BURTON MUSIC CO., 752-760 S. Broadway. Hamburger's store faces us

"If Your Old Hand Bag Needs Repairing

Bring it to

The Leather Store, 715 South Broadway

We can furnish a new frame or make a new bag to fit your frame. When you want leather goods come to the place where they make them. Our original productions are unexcelled in quality, style and price. We make all styles of hand carved, hand tooled and plain leather goods.

"Walk-Over"

Shoes $3.50, $4, $5

J. F. Hughes, Prop

111 S. Spring and Cor. 4th & Spring

MEN'S SUITS $15 MADE TO ORDER SCOTCH TAILORS 350 SO SPRING

Victor Talking Machine EASY TERMS

J. B. Brown, Music Co. 848 South Broadway.

FREE!!!

Write us a postal and we will mail you two treatments of ORMSBY'S wonderful CATARRH remedy, with valuable book telling how CATARRH can be cured and not one dram of medicine taken internally.

J. H. Ormsby Co.

Fay Bldg., Los Angeles, Cal.

Is Ivory a toilet or a laundry soap?

Both.

It contains such good materials and is so perfectly made that there is no better soap for the toilet and bath.

It is sold at such a reasonable price that it can be used in the laundry—particularly for washing colored goods and articles of delicate texture; linens, laces, embroideries and things of that sort.

Ivory Soap

99 44/100 Per Cent. Pure.

Six Months Music Lessons Free with Any Piano Purchased.

Payments $5, $6, $8, or $10 Monthly.

LUCORE PIANO CO., Seventh and Hope Streets.

GREAT HALF PRICE SALE

Cravenettes and Auto Clothing for Men, Women and Children

GOODYEAR RAIN COAT CO.

210 So. Broadway

Send Your Jewelry Mail Orders to

A. B. COHN & BRO.

N.W. Cor. 3rd and Main Sts., Los Angeles

OFFICE FURNITURE

Desks, Tables, Chairs, Filing Cabinets, Book Cases, Opera and Church Furniture.

R. D. Bronson Desk Co. 842 So. Spring.

Don't Build a Fire —JUST LIGHT IT— USE GAS

SHOES AT HALF AND LESS

The big bargain tables of the Mammoth Shoe House in many instances contain shoes at half price and less. There are big doings now on. The Mammoth Shoe House, 519 South Broadway.

SILVERWARE COMPLETE STOCK LOWEST PRICES

Parmelee Dohrmann Co. 436-444 So. Broadway

MULLEN & BLUETT CLOTHING CO.

CORNER SPRING AND FIRST STREETS.

The Quality Store

Corner Third and Spring Streets

The Times-Mirror Company
H. G. OTIS....President and General Manager.
HARRY CHANDLER.....Vice-Pres. Assistant Gen. Manager.
MARIAN OTIS-CHANDLER.....Secretary.
ALBERT McFARLAND....Treasurer.
PUBLISHERS OF

Los Angeles Daily Times

Pronounced Loce-AMNG'hayl-es.

Vol. 55, No. 55.
Daily, Weekly, Sunday and Weekly Magazine. Founded Dec. 4, 1881. Twenty-seventh Year.

EVERY MORNING IN THE YEAR.

THE NEWS—Our Associated Press service covers the globe, transmitting over 35,000 words daily, not including specials.
TERMS:—Daily, Sunday, and Magazine, 75 cents a month, or $8.00 a year; Daily, without Sunday, $7.50 a year; Sunday, $2.00; Magazine, $3.00; Weekly, $1.50.
TELEPHONES:—Counting-room, Subscription Department, Editorial Rooms, City Editor and Local News Room: Sunset, Main 1020; Home, ask for THE TIMES.
AGENTS—Eastern Agents, Williams & Lawrence, Brunswick Building, 5th Ave. and 20th St., New York; 1324 Marquette Building, Chicago; Washington Bureau, 61 Post Building, (THE TIMES on file) San Francisco office, Room 1236 Call Building, J. L. Brown, Representative.
SWORN CIRCULATION—Daily, 1907, average for 1908, 48,902; for 1907, 49,350; for 1906, 34,121; for 1905, 28,731; for 1904, 28,738; for 1903, 28,449; for 1902, 20,920; for 1901, 19,262; for 1900, 17,708; for 1899, 16,150; for 1898, 15,591 copies; for 1897, 13,313 copies. Sunday average for 1907, 60,157 copies; daily and Sunday average for first six months of 1908, 64,8388 copies; Sunday only, average, same period, 77,157 copies.

Yesterday's Regular Edition..... 50,270

THE TIMES has a far larger bona-fide circulation than any local rival. The industrious, substantial, liberty-loving citizens are its steady patrons. The greatest volume of home advertising, the finest display, the best classified, the largest results to advertisers. Proofs undeniable.

Offices: Times Building, First and Broadway. Branch, 531 South Spring Street.

Entered at the City Postoffice as mail matter of the second class.

Editorial Pen Points

A split in the Cuban Congress has already occurred. Perhaps Magoon would better not hurry away.

It is our sincere hope that the only war cry shall be the one published every week by the Salvation Army.

In the canonizing of Joan of Arc as a saint the Vatican can count on the hearty support of Mark Twain.

Harper's Weekly has an account of a newspaper man who makes $200 a day. Pooh! It is quite common.

The Peoria, Ill., and the Edinburg, Scotland, date lines appear to be running a very interesting race these days.

The new play "What Every Woman Knows" is said to be not a success. The very name sounds to us like a hoodoo.

Any man who owns a piece of ground owns it clear up to the sky, according to law. The airships may have trouble yet.

A great many people are wondering if [illegible] Los Angeles man will really change [illegible] "captain" to "Governor."

If the grocers could be [illegible] of eggs there might be [illegible] would start to lay again.

If Edgar Allan Poe [illegible] probably find that [illegible] cold-blooded now and [illegible]

If the ship in [illegible] mus should run [illegible] used as a lifeboat.

In pelting Aunt [illegible] London is merely [illegible] values highly any [illegible]

Jim Hill is now [illegible] rect from St. Paul [illegible] in another of his dep[illegible]

"I will lift up mine e[illegible] cometh my help." Yea, a[illegible] now, white with glory, abo[illegible]

Leslie M. Shaw says the va[illegible] resulted in showing Japan our wea[illegible] though Japan did not know all about us before that.

"How old is the goose?" asks a Seattle e[illegible]or. Before an intelligent answer can be given it will be necessary to know which particular goose he refers to.

The destruction of the potato crop on the islands of the Sacramento is only another argument in favor of every man raising his own crop in his own garden.

Chicago school teachers are endeavoring to solve the question: "How does a cow get on her hind legs?" The world of science breathlessly awaits the answer.

Every member of Congress hopes to escape the criticisms of his constituents on the rather safe theory that they pay no attention to what goes on in Congress.

Somehow or other, a man does not experience the same feeling of resentment against an automobile when he sees it in a show as he does when it chases him across the street.

The Oklahoma Legislature has decided that its members shall not be designated by the title "honorable." It is barely possible that Oklahoma is becoming sane at last.

Mr. Harriman declares that the college man wins in the end. But Mr. Harriman is not a college man; neither is Mr. Rockefeller; and they seem to have done fairly well.

While Mr. Perkins may not have been the choice of all the people of the State, it is a relief to know that a Senator has been chosen for once without the usual dreary struggle.

Although the United States Supreme Court has decided that the Standard Oil Company must pay the Texas fine of $1,623,000, no check for that amount has yet hove in view.

The wife of Mr. Mountain, a poet, told him she could not develop her spiritual nature while he was near her. History has shown that poets are frequently mean devils at home.

Europe is to hold a Congress for the Prevention of Accidents. As far as can be learned the railway companies and the automobile manufacturers are not sending representatives.

If the labor unions of California insist on a war with Japan, let them go to it. We nominate Lem Biddle of Los Angeles to be commander-in-chief of all the forces on sea and land.

A rich woman in Illinois could not induce a brass band to play a dirge at the funeral of her dead bulldog. Maybe the members of the band had become acquainted with the dog during his life.

"Happiness is not to be found in the luxuries of life," declares Mr. Taft. And, "Poor men are the happiest," says Mr. Carnegie. Unfortunately, however, those few remarks do not settle the matter.

A white sparrow was shot in England a few weeks ago, and now it is announced that the New York Zoo has a purple rat. Is it really wise for Col. Roosevelt to go to Africa under the circumstances?

SOWING DRAGON'S TEETH.

That is what some of us are doing these balmy spring days in Los Angeles. It is a queer husbandry which good people are engaged in, and some of them generally sensible people. He was no fool who sowed the first crop of dragon's teeth. But he did a foolish act.

A citizen who lived in Los Angeles years ago, has been away for a time and recently returned, said in the street yesterday: "What a change has come over the spirit of Los Angeles! It used to be all harmony here. All were boosters in my time. All worked like a big team to get things done for the common good. Now you all divide into hostile camps, and every man you meet knocks, knocks every man whose name is mentioned."

There is truth in it. But the statement was exaggerated. The pink-ticket clique is not all the people, and never will be. The knockers are all in that clique, and knock all who are not in the index list. They want to rule the city, and, unable to do so, are bent on ruining it.

It makes no difference what may be the outcome of this campaign of knocking, this entertainment of discord, the net result will be a crop of dragons that will eat the vitals out of both sides. We shall have here an era of bitter enmity making sores which years will not cure. The generation of Ishmael is being created by hundreds. The community is split into warring factions, and it is home against home, neighbor against neighbor. The personal nature of the whole quarrel intensifies the acrimony. In families there are differences which lead almost to violence. This strife will not soon heal. For years it will leave scars.

We need harmony in Los Angeles as never before. We have great enterprises on foot, which call for united action. It will be all we can do to carry them out. And here we have a senseless, useless, wholly silly fight over petty politics and personal grievances that will put all these undertakings in jeopardy.

The recall is not a thing of today to pass away tomorrow like a shower and leave clear skies behind it. Rival canvassers are out all over the city organizing the people into contending factions. You hear angry altercations wherever you go, citizen abusing citizen because one does not see things as the other does. The active members of the faction for war, like the fiend that stood on the burning mountain of hell, proclaim all who do not join their crusade of hatred as totally depraved. These petitions and protests will be circulated for weeks. Charges of forgery, chicanery, double-dealing, will be made by wholesale. Some of these charges will be well founded, no doubt. Then the fight is sure to go into the courts, and then there will be a howl of rage and the courts will be threatened if they do not decide to suit those who think they are the only people whose opinion is worth listening to. So [illegible]ring will come and go and summer will fol[illegible]muck-raking, crimination and recrimina[illegible]y. But no peace will come to Los [illegible]

[illegible]lection is ever held, whichever [illegible]will be trouble. If the Mayor is [illegible] of six to one, the minority will [illegible] for all sorts of shortcomings, [illegible]inst the Mayor (which we do [illegible]e successor, whoever he may [illegible] of a second storm as violent [illegible] subjected to a dose of recall [illegible] as bitterness is in the heart

[illegible] run against Harper? A man [illegible]es and brains? Do not expect [illegible] see his fate written in letters [illegible] where he sleeps. Some small-fry [illegible] the nomination of the pink[illegible]as sure as man is fallible, he will [illegible], and whether he does or not, those [illegible]rove of too narrow a policy in our city [illegible] the so-called "liberals"—will try to recall [illegible]m if he is not "liberal" enough. He will be the target for the abuse now heaped on the present Mayor. He will have to bear the costs of a second election. If he gets his seat by the end of June, he will be the object of recall by the end of summer. He will have a fine dose of trouble and expense for the fun of being Mayor a few months.

And let him mark it well, he will not be Mayor. The atrabilious millionaire who runs a toy newspaper to gratify his spleen against those he hates will dictate all that the "recall" Mayor does. He will dictate things impossible, and will invoke the recall again if his man disobeys, while others will "recall" if the puppet is docile to the cross-grained boss who makes faces at his own reflection in the mirror.

A pretty prospect for a city where all have been pulling together so well, which has great things to do in this year just opened, and where harmony must rule or failure follow!

If the Express chooses to harbor the delusion that people turn to its columns to see how The Times stands upon any question, instead of to The Times, we do not object. It only indicates that the Express is dying at the top.

THE FAITHFUL EMPLOYEE.

Besides the United States Steel Corporation, to whose policy The Times has referred, the firm of J. P. Morgan & Co., Butler Brothers of Chicago and many other large business concerns throughout the country have tried the experiment of taking their employés into a sort of quasi partnership that appears to have proven highly beneficial to all concerned.

Dispatches published in The Times last week made known the fact that in some of these firms the practice of aiding the employés to secure allotments of the company's stock has worked well, resulting in creating independent fortunes for the men. In other instances the companies voted pensions for old employés, and in still other instances—as in the case of the Morgan concern—the employés are paid bonuses on their yearly salaries as rewards for long-continued and faithful services.

Each of these ideas has worked satisfactorily to the employers as well as to the men and women who carry the detail of the work day in and out, year after year. It has brought contentment to the worker and security to the manager. Doubtless the practice will spread to many other business houses and concerns that have not already adopted it.

A faithful employé is the most valuable asset that a business enterprise can have. He is entitled to the utmost consideration at the hands of his employers. He helps to create a wealth in which he has a right to share, and it is to be welcomed that he is now receiving greater recognition than has ever before been given him.

There can be only just so many captains of industry and just so many field marshals of prosperity. The great majority of men must take their places in the ranks. But the man in the ranks must do his share toward the victory, and when he does it he is entitled to his reward.

It is a good sign of the times that employers are recognizing the fact that when a man spends a lifetime in their service, doing his duty faithfully and honestly at all times, reliable always and always eager for his employer's success, that he is worth more than the wages he has received, even though the wage was at the market price. The new system will increase the ranks of faithful employés and will give the country a more contented and independent class of workers, with a resultant disappearance of labor-union demagogy.

SORE BESET.

WATCH HENEY'S MEN.

Guilty or innocent, heaven help Patrick Calhoun unless he is able to keep tab on the secret service men under Heney in San Francisco! Already the de jure District Attorney, Mr. Langdon, has been compelled to acknowledge that one of his sleuths had attempted to tamper with a prospective juror. Langdon will not tell who the man was, but gives us to understand he has "fired" him. Who knows? It is quite possible, not to put it in a stronger way, that this concealed person is still at it.

Every time a juror is approached, depend on Heney to roar that the defense is doing it. A fine game. Like the darky with the possum, "it gets dem a-comin' and it gets dem a-goin'." If the tampering is not discovered, the prosecution wins. If it is made public, the odium is put on the defense. "Heads I win, tails you lose."

BIG OTHERWISE TOO.

Mr. Taft has had to have a bath tub made to suit his size. It will hold four ordinary men. This shows that the new President is no ordinary man. And it needs no bath tub come from the plumber's to tell us that.

The world is much astray if Judge Taft is not just as big in the Presidential chair as he is in the bath tub. He will, no doubt, need a chair made to suit his size, and he will make a new administration to suit the capacity of his mind and ability.

When the historian comes to write of President Taft, the pages will show that he was in all ways no ordinary man. The chapter which will tell the story will be bigger than the bath tub or the chair.

Unless we err greatly, the Taft chapter in our history will be one of the very greatest and brightest of all. He will leave his impress on our life for years to come.

MEDIUMS AND THEIR WORK.

In the last few numbers of Pearson's Magazine Rupert Hughes has a series of articles entitled "Seeing Things," an exposé of modern professional spiritualism. Mr. Hughes frankly says that each article "is a brief of a prosecuting attorney." He shows no mercy in his denunciations. Great names do not terrorize him in the least, and the way he handles the college professors who, after living in the clouds for years, undertake to "investigate" occultism and fall a ready victim, ought to open a few eyes.

One of these dear old gentlemen cited as an authority by spiritualists, after telling of the wonders he has seen and how certain he is that there could be no imposture, incidentally mentions the fact that he is very near-sighted. And he is sure that, in a semi-dark room, the medium could not play any tricks on him! Mediums are permitted, expected, indeed, to be very restless. They shout, groan, jump and flop, act like crazy people generally, all a very cheap trick to cover their movements. Imagine a typical old professor, who sits for hours in pitchy darkness, holding the hand of a howling, groaning, jumping female and waiting for "something" to happen. By that time he does not know whether he is holding her hand or his own foot.

Mr. Hughes does not stop at mere invective. He takes up scores of tricks worked by professional mediums and shows exactly how they are done. His explanations are clear enough to convince any one not mad on the subject. Of these, the author admits he has no hope, but if he can keep others from being led astray he will be satisfied. His aim is to confirm skeptics in their attitude and hold those unfortunates who may be hesitating. Keller, the magician, who positively denied that he possessed any "supernatural" powers, once, at a banquet tendered him by some members of his craft, performed under glaring lights new tricks which even they were unable to fathom. Never did a so-called medium excell Keller's work in pitch darkness amid a crowd of yokels.

How information is acquired by some of these tricksters is shown quite fully by Mr. Hughes. Visits to graveyards and inspections of tombstones, interviews with the village gossip, confederates ingratiating themselves with servants, spies in every line. Some years ago a guide-book was printed and circulated under cover, giving lists of persons in cities and towns all over the United States interested in occultism, probable victims, with members of their families, living and deceased, their characteristics and a mass of information to enable swindlers to ply their wiles on them. A few copies of this book are to be had, Mr. Hughes says, but they are hard for the uninitiated to get.

Purely for argument's sake, let us suppose that some of these "mediums" have obtained some inkling of matters connected with another world. Christianity teaches that there are evil as well as good spirits, whatever they may be. Unbelievers simply say they know nothing, one way or the other. No one may reasonably ask when or where did one of these so-called mediums do any good in this world, when did one bring a message from the dead of any value, when did one perform a feat of benefit to mankind. Most of their work is the cheapest kind of nonsense. Their tricks would cause a 10-year-old boy to be spanked. When they are serious in character they are evil. How many happy homes have been broken up by them! What misery has been caused by them! Really, if spirits do this sort of thing, all persons would do well to let them alone.

As a matter of fact, there were "mediums," under other names, thousands of years ago, and people who wasted their lives in the useless and silly pursuit of the "occult." It never benefited them or any one else in the least, but it did do harm sometimes. People really know just as much about the "occult" now as they did 4000 years ago, and no more, granting, for the argument, that there is anything in it beyond trickery, sleight of hand and the like. So why waste time on it?

PUBLIC PRINTING.

There are skeletons the Express should keep locked up. One is the public printing. Twice the Express entered into a dishonest, crooked, selfish combine to plunder the city and county treasury in the matter of public printing.

Once it got away with the loot, $1000 good money, the taxpayers' money, for NO SERVICE. It agreed to take the $1000 as a bribe to let another paper get the contract, unopposed. A second time, and that while it was the property and plaything of E. T. Earl, it tried to play the same game. It was detected, and the stolen bone was taken from between its paws as it was about to stick its teeth in and run off with the prey.

And that was the reason why the Express had the recall worked on poor old Councilman Davenport, and "Doc" Howton was called from hunting spooks and playing with marked cards to help run the city according to the dictates of the Express. Let Earl keep on harping about the city printing if he will!

And so The Times was for Harper in the last campaign, according to the tricky Express! If we were fond of quoting from that frantic little sheet we could reproduce many taunts printed in the Express after Harper was elected, in which the Express sought, in the most unneighborly and unfraternal manner, to rub salt into the wounds of The Times and to hurt its feelings. Has the Express really forgotten all its unkind and unmannerly chucklings over the defeat of The Times' candidate for Mayor, Dr. Lindley, all its really disagreeable efforts to make The Times unhappy because of Dr. Lindley's defeat? Or is it just lying—lying to waste?

MEN AND THINGS OVER THE SEA.

A Dazzling Staircase.

Abdul Hamid proposes to install in his Turkish palace a complete staircase of cut glass, which, when completed, will be the most dazzling staircase ever built. The staircase will be twenty-five feet wide. Its "treads" will be beveled and cut with Turkish inscriptions, and the whole will be illuminated with colored electric lights on state occasions.

Religious Superstitions of China.

Of the late Chinese Emperor it may be said, as it has been of his subjects, that he was born a Confucian, lived a Taoist, and died a Buddhist. China, indeed, has four state-established religions, and in each the Emperor exercises sacerdotal functions. Twice a year the Emperor, as "Son of Heaven," worships before the tablet of Shang Ti or Supreme Heaven, in accordance with the ancient imperial monotheism. Twice a year he burns incense before the tablets of his ancestors, in accordance with Confucianism. Twice a year he sacrifices to the gods of Taoism, and twice a year to the image of Buddha. The ancient and primitive religion of China is monotheistic, but this direct worship was regarded as too sublime for the people, so that it became reserved for the Emperor alone, as the Son of Heaven and as priest of the nation. The people, on their part, worshiped their ancestors, and it was this ancestral religion which Confucius identified himself with and reformed. The old superstitions rejected by Confucius were absorbed by Taoism, which is polytheistic and the religion of the populace. Then Buddhism came into China about 65 A.D., and, like the other three religions, became state-supported and state-endowed.

Most Learned Woman in the World.

Mrs. Thomas L. Lewis of Dublin is a doctor of divinity, yet she is not a minister, and has never studied theology, and though she lectures frequently she has never occupied a pulpit. She is the wife of a philanthropic gentleman of wealth and leisure, and has spent her life in the study of the scriptures, history and archaeology and the oriental languages. She is probably the most learned woman in the world. Her degree was conferred by Cambridge University, while Oxford has presented her with the degree of doctor of philosophy, and several German universities have also conferred degrees upon her in recognition of her learning.

New Type of French Women.

Under the Napoleonic code, French women were not free to do as they should please, but there has been a continual process of intellectual emancipation, so that today there are about 85,000 women employed as teachers in France. An English woman, however, was the first to study medicine in Paris, and the number of Russian and Polish women now attending the French schools of medicine and pharmacy is very large. At the present time all educational posts, with the exception of the theological, are open to women. In the hospitals, in the higher councils of labor, of hygiene and of instruction, they are admitted and listened to. The nomination of Mme. Curie to the chair of physics and chemistry at the Sarbonne is a significant example. The Academie Francaise alone shuts its doors to women, while the committees of the most important literary societies welcome them gladly. Since [illegible] a married woman has been able to open a separate bank account without her husband's consent, and a law passed quite recently permits her for the first time to dispose of the salary she earns.

HOROSCOPE.

Wednesday, January 27, 1909.
BY COZETTE.

A lucky star mounts o'er the traveler's way
And pledges wealth and fortune for this day.

Make business announcements this day. The sign is good over writings and the printed word.

Good results should follow journeys for pleasure, health or business.

Venus, opposed by Neptune, menaces quarrels between the sexes, especially in matters connected with money or material matters.

Mercury is in benefic aspect over dealings with artificers, ingenious workmen, school teachers, young persons beginning trades or business, commissioners, agents, salesmen, motormen, engineers and printers.

In the household the sign is good for babies.

Application and close attention will repay employés this day.

A good time for anything connected with music or art.

Beware of falling waters and the edges of excavations in this period.

Travel or an agreeable piece of news are indicated for women with this birthdate. The year will meet an engaging person.

Men with this birthdate will have to avoid idle quarrels and use prudence in investment. Speculation will do harm.

Keen intuition is in the indication for children born this day. Girls will probably love poetry or music. Boys may show a disposition to avoid confining or exacting work.

Our Luck.

It is lucky for the California Legislature that it has a great and good friend who is strong enough to call it down. Several other Legislatures will live not to regret it if they had an able censor.—[Chicago News.

National Live Stock Association

Delegates and Friends are cordially invited to visit our

Magnificent Jewelry Establishment

It is the largest in the West, and is said to be one of the most beautiful in the United States.

We take pleasure in showing its many attractions to our visitors.

Montgomery Bros.
JEWELERS AND DIAMOND MERCHANTS
BROADWAY AT FOURTH ST.
ESTABLISHED 1881.

Removal Sale of Fine Pianos

The business of "Ye Olde Musik Shop" has grown too extensive for its present quarters in a handsome building comprising four floors and basement, at 523 South Broadway has been leased and the removal will be made at an early date. Pending removal we purpose holding the biggest and best Removal Sale ever known to Los Angeles. Every piano must be sold regardless of cost or profit. The time for you to buy is right now. The stock is one of the cleanest and best in the West. Besides a long line of beautiful new pianos, it includes an unusually good line of slightly used pianos taken in part payment for the celebrated new Steger Player Piano. Sale starts at once. It is a money-saver for you, and the usual most liberal terms of payment apply as the same.

FITZGERALD'S "Ye Olde Musik Shop"
113-113½ South Spring Street

WETHERBY KAYSER
215-217 So. Broadway
Men's Oxfords
Made by Johnston & Murphy
Tan Russia Calf
Gun Metal Calf
Strictly Bench Made
$8

Unit Ownership Thoughts

Business Property is divided into UNITS to accommodate the investor, be his fund large or small.

Inform yourself of the merits of UNITS and by

THE TRUSTEE COMPANY of Los Angeles
424 S. Broadway—Broadway Central Bldg.

MUSIC AND THE STAGE.

"Othello" was given at Hamburger's Majestic Theater last night by Charles B. Hanford and his company of players. The announcement made on the programmes is that this is Shakespeare's greatest tragedy—though those of the audience who know and love "King Lear" and "Mabbeth," and, above all, "Hamlet," may take issue with Mr. Hanford on the question. It all depends on the point of view—whether one cares for poetry more or for dramatic construction less. Without doubt, in construction, and in culminating tensity, "Othello" is one of the master playwright's most perfect works.

The Hanford players give a production that is eminently satisfactory in many of its parts. Mr. Hanford and most of his people belong to the oratorical school of acting—they delight in rounded periods, in rolling R's, and in sweeping gestures. They cling to tradition, and in but few cases give interpretations that are simple and "unclassical." Yet, without exception, they read their lines intelligently, thus giving a distinct pleasure, quite outside their acting, to the true lover of Shakespeare.

Mr. Hanford's Othello is nobly dignified. The actor reads his lines with fine discrimination. He works up to the final catastrophe with splendid and gratifying effect. Indeed, from the moment when the venom of jealousy has begun to eat into the noble soul of the Moor, the actor brings all his best powers into play, giving us much that is most admirable.

The Iago of John M. Kline is a careful, well-studied effort, done with skill and intelligence, but somewhat lacking in subtlety. It interests us, but does not quite convince. Iago was a plausible schemer, a polished man of the world, to be interpreted only by the most delicate methods of modern acting. His plotting was melodramatic, if you will, but his gestures never.

Miss Drofnah's Desdemona is most sympathetic in interpretation. There is genuine poignancy in the abandonment of her grief when she realizes that her husband suspects her of infidelity.

Florence Oakley is playing The Girl in "The Girl of the Golden West," in genuinely brilliant fashion this week. She was acclaimed last night by a St. Vincent's College audience, which filled the entire theater.

Joseph E. Luckett, representing Liebler and company, is in town ahead of "Mrs. Wiggs," having walked, traveled forty miles by stage and ferried numerous streams to make train connections here from the North.

Mr. Luckett was for a number of years lessee of the Columbia Theater, in Washington, D. C.

Willis Marks has been seriously ill during the week past with pneumonia, but his physicians stated last night that they believed their patient had passed the crisis safely.

The best thing about Ferris Hartman's company, at the Grand, is its general even balance. This is well illustrated in the current bill, "The Wizard of the Nile," Frank Daniels's old success.

"The Wizard of the Nile," though one of two of the moment's foremost exponents of comedy and music, Harry B. Smith and Victor Herbert, belongs to a style that is not the day's fashion. Comic-opera modes change almost as frequently as the cut of women's clothes. The call of the hour demands the treatment of present-day people in present-day places—in a thoroughly intimate manner. "The Wizard of the Nile" belongs to the school of fanciful character creations, just as "King Dodo," "The Idol's Eye," and a lot of similar pieces. In another season or two the needle of public demand will swing back again in the make-believe direction of fantasy.

"The Wizard of the Nile" has a capable group of these fantastic roles, some of which could be called great, and so put together are they that any one badly done would spoil the effect of the whole. The Hartman principals are all efficient, presenting a smooth, well-rounded and interesting performance.

Hartman himself plays Kibosh, the flippant Persian magician, wearer of several comic-opera clothes and cracker of typically Danielian jokery. Anna Boyd is seen as Cleopatra, the beautiful young princess; Muggins Davies is daintily placed as the roguish apprentice to the wizard, the boy Abydos; Josie Hart plays Simoona, the [illegible]eric second wife; Joseph Fogarty is [illegible]nchalantly humorous as Cheops, the royal weather prophet; Charles [illegible]g is delightful as Ptarmigan, the [illegible]wart music-teacher to the Princess, and Robert Lett is the querulous [illegible] King, Ptolemy. [illegible]e chorus is charmingly arrayed—[illegible]gh not for cold weather.

[illegible]re are three sketches upon the [illegible] Angeles theater programme this [illegible], each good in its way. One of [illegible] three was played for the first time [illegible]day afternoon, and served to re[illegible]duce to local audiences Mr. and [illegible] Walter Fredericks, the latter better known as Katharine Kirkwood. [illegible]stech presents Miss Kirkwood in [illegible]guise of a young woman who is [illegible]ting and dreading a visit from a [illegible]n cowboy. The cowboy in real[illegible]s a college graduate and ranch [illegible], but so that she may not be disturbed, her brother dons the typical [illegible] make-up of the western deperado [illegible]makes things lively in the divert[illegible]sage cowboy fashion. The piece [illegible] long and decidedly too noisy, [illegible] can be made into an amusing [illegible]al comedy.

[illegible]a Sherman, Mabie De Forrest and [illegible]any present a novelty in "A Jay [illegible]." The company numbers five [illegible] a dozen or more supernumeraries employed, making it rather a pre[illegible]us act for popular-priced vaud[illegible]. The fun is contributed by two played by Mr. Sherman and [illegible] Belmont.

[illegible]Rural Substitute," played by Jo[illegible]e Ketler, Charles Gorham and Bessie Morton, is pleasing. The [illegible]sters are country folk; the sketch [illegible] a story, and the piece is well

[illegible]e numbers on the bill are con[illegible]ed by the Pelots, comedy jug[illegible]; Joe Hardiman, monologist; [illegible] and Brown, dancers, and Sam [illegible]worth, picture balladist. Motion [illegible]es complete the programme.

[illegible]e Wiggs of the Cabbage Patch" [illegible]e seen at the Mason next week. [illegible]ually, Mrs. Madge Carr Cooke, [illegible] from a triumphal presentation this week. It is the piece in England, is at present playing in New York after several [illegible] of continuous work with the

[illegible]dorella," still dreaming the [illegible]et beauty and favor, still served [illegible] pumpkin coach and rodent four, [illegible]ended by her host of servitors, [illegible]d good, continues to reign at [illegible] auditorium. [illegible]ger Crawford has in prepara[illegible]vaganza, "Little Red Riding [illegible], which, it is to be expected, will [illegible] the same order and merit as [illegible]rella."

[illegible] Milton Royle has written a [illegible] succession to "The Squaw [illegible] which the son of the English [illegible]er and the squaw is seen com[illegible]manhood. His selection of a

[illegible]tle falls n[illegible]breed." Oli[illegible] own play o[illegible]tested this [illegible]case are n[illegible] New York [illegible]

"Faust" [illegible] Burbank wi[illegible] Mr. Beasley [illegible] as Faust, a[illegible]ite.

"Faust" h[illegible] dramatic for[illegible] Morrison, a[illegible]ive bill, nov[illegible]

The Ellis C[illegible] concert at S[illegible] night, under [illegible] Poulin. A pr[illegible] considerable [illegible]

Miss Alice [illegible] will present [illegible] Greek dances [illegible] Thursday, Fe[illegible]

"The Broke[illegible] various Uniqu[illegible] portunity for [illegible] their talents [illegible]

Lillian Suth[illegible] Ida," soubrett[illegible] and dances in [illegible] and provides [illegible] and the love [illegible] business men. [illegible] Broker Jones, [illegible] is Broker's [illegible] Rosa Rehn, J[illegible] ton and Miss [illegible] cast.

A melodrama [illegible] a real plot and [illegible] numbers, liven[illegible] this week. It [illegible] and is one of t[illegible] Charles Alphin[illegible] regime. Tracy [illegible]ion, Dot Rayn[illegible] gomery have th[illegible] Max Bloom, [illegible] Frank Vack co[illegible]

Manager Pier[illegible] ater presents [illegible] week. The chi[illegible] Mrs. Arthur Yo[illegible] Mr. Young is [illegible] humor and path[illegible] listenable playl[illegible]

Other numbers [illegible]kins, in comedy [illegible]ing; Amelia [illegible] dances; Ida Wh[illegible]tore of ballads; [illegible]rstelay and mo[illegible]ning, soubrette, [illegible] ball specialty, [illegible]tures.

The Times-Mirror Company
H. G. OTIS.....President and General Manager.
HARRY CHANDLER.....Vice-Pres., Assistant Gen. Manager.
MARIAN OTIS-CHANDLER.....Secretary.
ALBERT McFARLAND.....Treasurer.
PUBLISHERS OF

Los Angeles Daily Times

Pronounced Loce-AHNG hayt-es.

Vol. 55, No. 55. Founded Dec. 4, 1881. Twenty-seventh Year.

Daily, Weekly, Sunday and Weekly Magazine.

EVERY MORNING IN THE YEAR.

THE NEWS—Our Associated Press service covers the globe, transmitting over 35,000 words daily, not including specials.
TERMS—Daily, Sunday, and Magazine, 75 cents a month, or $9.00 a year; Daily, without Sunday, $7.50 a year; Sunday, $2.50; Magazine, $2.50; Weekly, $1.00.
TELEPHONES—Counting-room, Subscription Department, Editorial Rooms, City Editor and Local News Room: Sunset, Main 5200; Home, ask for THE TIMES.
AGENTS—Eastern Agents, Williams & Lawrence, Brunswick Building, 5th Ave. and 20th St., New York; 1324 Marquette Building, Chicago; Washington Bureau, 1406 F Post Building. THE TIMES on file: San Francisco office, Room 1106 Call Building, J. C. Brown, Representative.
SWORN CIRCULATION—Daily, average for 1895, 18,901; for 1897, 19,8[illegible]; for 1899, 20,132; for for 1901, 23,731; for 1903, 30,178; for 1905, 38,449; for 1907, 50,6[illegible]; for 1908, 48,846; for 1908, 47,700; for 1908, 45,150; for 1908, 40,561 copies; for 1907, 52,311 copies; Sunday average for 1907, 60,157 copies; daily and Sunday average for first six months of 1908, 54,8[illegible] copies; Sunday only, average, same period, 77,157 copies.

Yesterday's Regular Edition.....50,270

THE TIMES has a far larger bona-fide circulation than any local rival. The industrious, substantial, liberty-loving classes are its steady patrons. The evidence of value of its columns as an advertising medium is the finest display, the best classifications, the largest results to advertisers. Proofs undeniable.

Offices: Times Building, First and Broadway. Branch, 531 South Spring Street.

Entered at the City Postoffice as mail matter of the second class.

Editorial Pen Points

A split in the Cuban Congress has already occurred. Perhaps Magoon would better not hurry away.

It is our sincere hope that the only war cry shall be the one published every week by the Salvation Army.

In the canonizing of Joan of Arc as a saint the Vatican can count on the hearty support of Mark Twain.

Harper's Weekly has an account of a newspaper man who makes $200 a day. Pooh! It is quite common.

The Peoria, Ill., and the Edinburg, Scotland, date lines appear to be running a very interesting race these days.

The new play "What Every Woman Knows" is said to be not a success. The very name sounds to us like a hoodoo.

Any man who owns a piece of ground owns it clear up to the sky, according to law. The airships may have trouble yet.

A great many people are wondering if a certain Los Angeles man will really change his title from "captain" to "Governor."

If the grocers could be induced to reduce the price of eggs there might be some hope that the chickens would start to lay again.

If Edgar Allan Poe were to return he would probably find that the grocery stores are just as cold-blooded now as they ever were.

If the ship in which Mr. Taft sails for the isthmus should run on a rock, his new bath tub can be used as a lifeboat for most of the crew.

In pelting Aunt Carrie Nation with rotten eggs, London is merely doing her a favor. Aunt Carrie values highly any kind of an advertisement.

Jim Hill is now about to build a new railway direct from St. Paul to Winnipeg. He is evidently in another of his deplorably pessimistic moods.

"I will lift up mine eyes to the hills, from whence cometh my help." Yea, and it does help to see them now, white with glory, above the land o' dreams.

Leslie M. Shaw says the visit of our fleet has resulted in showing Japan our weakness. Just as though Japan did not know all about us before that.

"How old is the goose?" asks a Seattle e or. Before an intelligent answer can be given it will be necessary to know which particular goose he refers to.

The destruction of the potato crop on the islands of the Sacramento is only another argument in favor of every man raising his own crop in his own garden.

Chicago school teachers are endeavoring to solve the question: "How does a cow get on her hind legs?" The world of science breathlessly awaits the answer.

Every member of Congress hopes to escape the criticisms of his constituents on the rather safe theory that they pay no attention to what goes on in Congress.

Somehow or other, a man does not experience the same feeling of resentment against an automobile when he sees it in a show as he does when it chases him across the street.

The Oklahoma Legislature has decided that its members shall not be designated by the title "honorable." It is barely possible that Oklahoma is becoming sane at last.

Mr. Harriman declares that the college man wins in the end. But Mr. Harriman is not a college man; neither is Mr. Rockefeller; and they seem to have done fairly well.

While Mr. Perkins may not have been the choice of all the people of the State, it is a relief to know that a Senator has been chosen for once without the usual dreary struggle.

Although the United States Supreme Court has decided that the Standard Oil Company must pay the Texas fine of $1,623,000, no check for that amount has yet hove in view.

The wife of Mr. Mountain, a poet, told him she could not develop her spiritual nature while he was near her. History has shown that poets are frequently mean devils at home.

Europe is to hold a Congress for the Prevention of Accidents. As far as can be learned the railway companies and the automobile manufacturers are not sending representatives.

If the labor unions of California insist on a war with Japan, let them go to it. We nominate Lem Biddle of Los Angeles to be commander-in-chief of all the forces on sea and land.

A rich woman in Illinois could not induce a brass band to play a dirge at the funeral of her dead bulldog. Maybe the members of the band had become acquainted with the dog during his life.

"Happiness is not to be found in the luxuries of life," declares Mr. Taft. And, "Poor men are the happiest," says Mr. Carnegie. Unfortunately, however, those few remarks do not settle the matter.

A white sparrow was shot in England a few weeks ago, and now it is announced that the New York Zoo has a purple rat. Is it really wise for Col. Roosevelt to go to Africa under the circumstances?

SOWING DRAGON'S TEETH.

That is what some of us are doing these balmy spring days in Los Angeles. It is a queer husbandry which good people are engaged in, and some of them generally sensible people. He was no fool who sowed the first crop of dragon's teeth. But he did a foolish act.

A citizen who lived in Los Angeles years ago, has been away for a time and recently returned, said in the street yesterday: "What a change has come over the spirit of Los Angeles! It used to be all harmony here. All were boosters in my time. All worked like a big team to get things done for the common good. Now you all divide into hostile camps, and every man you meet knocks, knocks every man whose name is mentioned."

There is truth in it. But the statement was exaggerated. The pink-ticket clique is not all the people, and never will be. The knockers are all in that clique, and knock all who are not in the index list. They want to rule the city, and, unable to do so, are bent on ruining it.

It makes no difference what may be the outcome of this campaign of knocking, this entertainment of discord, the net result will be a crop of dragons that will eat the vitals out of both sides. We shall have here an era of bitter enmity making sores which years will not cure. The generation of Ishmael is being created by hundreds. The community is split into warring factions, and it is home against home, neighbor against neighbor. The personal nature of the whole quarrel intensifies the acrimony. In families there are differences which lead almost to violence. This strife will not soon heal. For years it will leave scars.

We need harmony in Los Angeles as never before. We have great enterprises on foot, which call for united action. It will be all we can do to carry them out. And here we have a senseless, useless, wholly silly fight over petty politics and personal grievances that will put all these undertakings in jeopardy.

The recall is not a thing of today to pass away tomorrow like a shower and leave clear skies behind it. Rival canvassers are out all over the city organizing the people into contending factions. You hear angry altercations wherever you go, citizen abusing citizen because one does not see things as the other does. The active members of the faction for war, like the fiend that stood on the burning mountain of hell, proclaim all who do not join their crusade of hatred as totally depraved. These petitions and protests will be circulated for weeks. Charges of forgery, chicanery, double-dealing, will be made by wholesale. Some of these charges will be well founded, no doubt. Then the fight is sure to go into the courts, and then there will be a howl of rage and the courts will be threatened if they do not decide to suit those who think they are the only people whose opinion is worth listening to. So the spring will come and go and summer will follow, with muck-raking, crimination and recrimination every day. But no peace will come to Los Angeles.

If the recall election is ever held, whichever way it goes there will be trouble. If the Mayor is sustained by a vote of six to one, the minority will blame the majority for all sorts of shortcomings, and if the vote is against the Mayor (which we do not think is likely) his successor, whoever he may be, will be the center of a second storm as violent as the first. He will be subjected to a dose of recall medicine, just as sure as bitterness is in the heart of disappointed men.

Who will consent to run against Harper? A man of conscience, acuteness and brains? Do not expect it. Such a man will see his fate written in letters of fire on the wall where he sleeps. Some small-fry politician may take the nomination of the pink-ticket crowd. As sure as man is fallible, he will make mistakes, and whether he does or not, those who disapprove of too narrow a policy in our city affairs—the so-called "liberals"—will try to recall him if he is not "liberal" enough. He will be the target for the abuse now heaped on the present Mayor. He will have to bear the costs of a second election. If he gets his seat by the end of June, he will be the object of recall by the end of summer. He will have a fine dose of trouble and expense for the fun of being Mayor a few months.

And let him mark it well, he will not be Mayor. The atrabilious millionaire who runs a joy newspaper to gratify his spleen against those he hates will dictate all that the "recall" Mayor does. He will dictate things impossible, and will invoke the recall again if his man disobeys, while others will "recall" if the puppet is docile to the cross-grained boss who makes faces at his own reflection in the mirror.

A pretty prospect for a city where all have been pulling together so well, which has great things to do in this year just opened, and where harmony must rule or failure follow!

If the Express chooses to harbor the delusion that people turn to its columns to see how The Times stands upon any question, instead of to The Times, we do not object. It only indicates that the Express is dying at the top.

THE FAITHFUL EMPLOYEE.

Besides the United States Steel Corporation, to whose policy The Times has referred, the firm of J. P. Morgan & Co., Butler Brothers of Chicago and many other large business concerns throughout the country have tried the experiment of taking their employés into a sort of quasi partnership that appears to have proven highly beneficial to all concerned.

Dispatches published in The Times last week made known the fact that in some of these firms the practice of aiding the employés to secure allotments of the company's stock has worked well, resulting in creating independent fortunes for the men. In other instances the companies voted pensions for old employés, and in still other instances—as in the case of the Morgan concern—the employés are paid bonuses on their yearly salaries as rewards for long-continued and faithful services.

Each of these ideas has worked satisfactorily to the employers as well as to the men and women who carry the detail of the work day in and out, year after year. It has brought contentment to the worker and security to the manager. Doubtless the practice will spread to many other business houses and concerns that have not already adopted it.

A faithful employé is the most valuable asset that a business enterprise can have. He is entitled to the utmost consideration at the hands of his employers. He helps to create a wealth in which he has a right to share, and it is to be welcomed that he is now receiving greater recognition than has ever before been given him.

There can be only just so many captains of industry and just so many field marshals of prosperity. The great majority of men must take their places in the ranks. But the man in the ranks must do his share toward the victory, and when he does it he is entitled to his reward.

It is a good sign of the times that employers are recognizing the fact that when a man spends a lifetime in their service, doing his duty faithfully and

SORE BESET.

honestly at all times, reliable always and always eager for his employer's success, that he is worth more than the wages he has received, even though the wage was at the market price. The new system will increase the ranks of faithful employés and will give the country a more contented and independent class of workers, with a resultant disappearance of labor-union demagogy.

WATCH HENEY'S MEN.

Guilty or innocent, heaven help Patrick Calhoun unless he is able to keep tab on the secret service men under Heney in San Francisco! Already the de jure District Attorney, Mr. Langdon, has been compelled to acknowledge that one of his sleuths had attempted to tamper with a prospective juror. Langdon will not tell who the man was, but gives us to understand he has "fired" him. Who knows? It is quite possible, not to put it in a stronger way, that this concealed person is still at it.

Every time a juror is approached, depend on Heney to roar that the defense is doing it. A fine game. Like the darky with the possum, "it gets dem a-comin' and it gets dem a-goin'." If the tampering is not discovered, the prosecution wins. If it is made public, the odium is put on the defense. "Heads I win, tails you lose."

BIG OTHERWISE TOO.

Mr. Taft has had to have a bath tub made to suit his size. It will hold four ordinary men. This shows that the new President is no ordinary man. And it needs no bath tub come from the plumber's to tell us that.

The world is much astray if Judge Taft is not just as big in the Presidential chair as he is in the bath tub. He will, no doubt, need a chair made to suit his size, and he will make a new administration to suit the capacity of his mind and ability.

When the historian comes to write of President Taft, the pages will show that he was in all ways no ordinary man. The chapter which will tell the story will be bigger than the bath tub or the chair.

Unless we err greatly, the Taft chapter in our history will be one of the very greatest and brightest of all. He will leave his impress on our life for years to come.

MEDIUMS AND THEIR WORK.

In the last few numbers of Pearson's Magazine Rupert Hughes has a series of articles entitled "Seeing Things," an exposé of modern professional spiritualism. Mr. Hughes frankly says that each article "is a brief of a prosecuting attorney." He shows no mercy in his denunciations. Great names do not terrorize him in the least, and the way he handles the college professors who, after living in the clouds for years, undertake to "investigate" occultism and fall a ready victim, ought to open a few eyes.

One of these dear old gentlemen cited as an authority by spiritualists, after telling of the wonders he has seen and how certain he is that there could be no imposture, incidentally mentions the fact that he is very near-sighted. And he is sure that, in a semi-dark room, the medium could not play any tricks on him! Mediums are permitted, expected, indeed, to be very restless. They shout, groan, jump and flop, act like crazy people generally, all a very cheap trick to cover their movements. Imagine a typical old professor, who sits for hours in pitchy darkness, holding the hand of a howling, groaning, jumping female and waiting for "something" to happen. By that time he does not know whether he is holding her hand or his own foot.

Mr. Hughes does not stop at mere invective. He takes up scores of tricks worked by professional mediums and shows exactly how they are done. His explanations are clear enough to convince any one not mad on the subject. Of these, the author admits he has no hope, but if he can keep others from being led astray he will be satisfied. His aim is to confirm skeptics in their attitude and hold those unfortunates who may be hesitating. Keller, the magician, who positively denied that he possessed any "supernatural" powers, once, at a banquet tendered him by some members of his craft, performed under glaring lights new tricks which even they were unable to fathom. Never did a so-called medium excell Keller's work in pitch darkness amid a crowd of yokels.

How information is acquired by some of these tricksters is shown quite fully by Mr. Hughes. Visits to graveyards and inspections of tombstones, interviews with the village gossip, confederates ingratiating themselves with servants, spies in every line. Some years ago a guide-book was printed and circulated under cover, giving lists of persons in cities and towns all over the United States interested in occultism, probable victims, with members of their families, living and deceased, their characteristics and a mass of information to enable swindlers to ply their wiles on them. A few copies of this book are to be had, Mr. Hughes says, but they are hard for the uninitiated to get.

Purely for argument's sake, let us suppose that some of these "mediums" have obtained some inkling of matters connected with another world. Christianity teaches that there are evil as well as good spirits, whatever they may be. Unbelievers simply say they know nothing, one way or the other. No one may reasonably ask when or where did one of these so-called mediums do any good in this world, when did one bring a message from the dead of any value, when did one perform a feat of benefit to mankind. Most of their work is the cheapest kind of nonsense. Their tricks would cause a 10-year-old boy to be spanked. When they are serious in character they are evil. How many happy homes have been broken up by them! What misery has been caused by them! Really, if spirits do this sort of thing, all persons would do well to let them alone.

As a matter of fact, there were "mediums," under other names, thousands of years ago, and people who wasted their lives in the useless and silly pursuit of the "occult." It never benefited them or any one else in the least, but it did do harm sometimes. People really know just as much about the "occult" now as they did 4000 years ago, and no more, granting, for the argument, that there is anything in it beyond trickery, sleight of hand and the like. So why waste time on it?

PUBLIC PRINTING.

There are skeletons the Express should keep locked up. One is the public printing. Twice the Express entered into a dishonest, crooked, selfish combine to plunder the city and county treasury in the matter of public printing.

Once it got away with the loot, $1000 good money, the taxpayers' money, for NO SERVICE. It agreed to take the $1000 as a bribe to let another paper get the contract, unopposed. A second time, and that while it was the property and plaything of E. T. Earl, it tried to play the same game. It was detected, and the stolen bone was taken from between its paws as it was about to stick its teeth in and run off with the prey.

And that was the reason why the Express had the recall worked on poor old Councilman Davenport, and "Doc" Howton was called from hunting spooks and playing with marked cards to help run the city according to the dictates of the Express. Let Earl keep on harping about the city printing if he will!

And so The Times was for Harper in the last campaign, according to the tricky Express! If we were fond of quoting from that frantic little sheet we could reproduce many taunts printed in the Express after Harper was elected, in which the Express sought, in the most unneighborly and unfraternal manner, to rub salt into the wounds of The Times and to hurt its feelings. Has the Express really forgotten all its unkind and unmannerly chucklings over the defeat of The Times' candidate for Mayor, Dr. Lindley, all its really disagreeable efforts to make The Times unhappy because of Dr. Lindley's defeat? Or is it just lying—lying to waste?

MEN AND THINGS OVER THE SEA.

A Dazzling Staircase.

Abdul Hamid proposes to install in his Turkish palace a complete staircase of cut glass, which, when completed, will be the most dazzling staircase ever built. The staircase will be twenty-five feet wide. Its "treads" will be beveled and cut with Turkish inscriptions, and the whole will be illuminated with colored electric lights on state occasions.

Religious Superstitions of China.

Of the late Chinese Emperor it may be said, as it has been of his subjects, that he was born a Confucian, lived a Taoist, and died a Buddhist. China, indeed, has four state-established religions, and in each the Emperor exercises sacerdotal functions. Twice a year the Emperor, as "Son of Heaven," worships before the tablet of Shang Ti or Supreme Heaven, in accordance with the ancient imperial monotheism. Twice a year he burns incense before the tablets of his ancestors, in accordance with Confucianism. Twice a year he sacrifices to the gods of Taoism, and twice a year to the image of Buddha. The ancient and primitive religion of China is monotheistic, but this direct worship was regarded as too sublime for the people, so that it became reserved for the Emperor alone, as the Son of Heaven and as priest of the nation. The people, on their part, worshiped their ancestors, and it was this ancestral religion which Confucius identified himself with and reformed. The old superstitions rejected by Confucius were absorbed by Taoism, which is polytheistic and the religion of the populace. Then Buddhism came into China about 65 A.D., and, like the other three religions, became state-supported and state-endowed.

Most Learned Woman in the World.

Mrs. Thomas L. Lewis of Dublin is a doctor of divinity, yet she is not a minister, and has never studied theology, and though she lectures frequently she has never occupied a pulpit. She is the wife of a philanthropic gentleman of wealth and leisure, and has spent her life in the study of the scriptures, history and archaeology and the oriental languages. She is probably the most learned woman in the world. Her degree was conferred by Cambridge University, while Oxford has presented her with the degree of doctor of philosophy, and several German universities have also conferred degrees upon her in recognition of her learning.

New Type of French Women.

Under the Napoleonic code, French women were not free to do as they should please, but there has been a continual process of intellectual emancipation, so that today there are about 85,000 women employed as teachers in France. An English woman, however, was the first to study medicine in Paris, and the number of Russian and Polish women now attending the French schools of medicine and pharmacy is very large. At the present time all educational posts, with the exception of the ecclesiastical, are open to women. In the hospitals, in the higher councils of labor, of hygiene and of education, they are admitted and listened to. The renunciation of Mme. Curie to the chair of physics and chemistry at the Sarbonne is a significant example. The Academie Francaise alone shuts its doors to women, while the committees of the most important literary societies welcome them gladly. Since 1907 a married woman has been able to open a savings bank account without her husband's consent, and a law passed quite recently permits her for the first time to dispose of the salary she earns.

HOROSCOPE.

Wednesday, January 27, 1909.

BY COZETTE.

A lucky star mounts o'er the traveler's way
And pledges wealth and fortune for this day.

Make business announcements this day. The sign is good over writings and the printed word. Good results should follow journeys for pleasure, health or business.

Venus, opposed by Neptune, menaces quarrels between the sexes, especially in matters connected with money or material matters.

Mercury is in benefic aspect over dealings with artificers, ingenious workmen, school teachers, young persons beginning trades or business, commissioners, agents, salesmen, motormen, engineers and printers.

In the household the sign is good for baking.

Application and close attention will repay employés this day.

A good time for anything connected with music or art.

Beware of falling waters and the edges of excavations in this period.

Travel or an agreeable piece of news are indicated for women with this birthdate. The young will meet an engaging person.

Men with this birthdate will have to avoid idle quarrels and use prudence in investment. Speculation will do harm.

Keen intuition is in the indication for children born this day. Girls will probably love poetry or music. Boys may show a disposition to avoid confining or exacting work.

Our Luck.

It is lucky for the California Legislature that it has a great and good friend who is strong enough to call it down. Several other Legislatures might live not to regret it if they had an able champion.—[Chicago News.

National Live Stock Association

Delegates and Friends are cordially invited to visit our

Magnificent Jewelry Establishment

It is the largest in the West, and is said to be one of the most beautiful in the United States.

We take pleasure in showing its many attractions to our visitors.

Montgomery Bros.
JEWELERS AND DIAMOND MERCHANTS
BROADWAY AT FOURTH ST.
ESTABLISHED 1881.

Removal Sale of Fine Pianos

The business of "Ye Olde Musik Shoppe" has grown too extensive for its present quarters. The handsome building comprising four floors and basement, at 523 South Broadway has been leased, and the removal will be made at an early date. Pending removal we purpose holding the biggest and best Removal Sale ever known to Los Angeles. Every piano must be sold regardless of cost or profit. The time for you to buy is right now. The stock is one of the cleanest and best in the West. Besides a long line of beautiful new pianos, it includes an unusually good list of slightly used pianos taken in part payment for the celebrated new Steger Player Piano. Sale starts at once. It is a money-saver for you, and on the usual most liberal terms of payment apply to the same.

FITZGERALD'S "Ye Olde Musik Shoppe"
113-113½ South Spring Street

WETHERBY KAYSER Shoe Co.
...215-217 So. Broadway...

Men's Oxfords

Made by Johnston & Murphy

Tan Russia Calf
Gun Metal Calf
Strictly Bench Made

$8

Unit Ownership Thoughts

Business Property is divided into UNITS to accommodate the investor, be his fund ever so small.

Inform yourself of the merits of UNITS offered by

THE TRUSTEE COMPANY of Los Angeles
424 S. Broadway—Broadway Central Bldg.

MUSIC AND THE STAGE.

"Othello" was given at Hamburger's Majestic Theater last night by Charles B. Hanford and his company of players. The announcement made on the programmes is that this is Shakespeare's greatest tragedy—though those of the audience who know and love "King Lear" and "Macbeth," and, above all, "Hamlet," may take issue with Mr. Hanford on the question. It all depends on the point of view—whether one cares for poetry more or for dramatic construction less. Without doubt, in construction, and in culminating tensity, "Othello" is one of the master playwright's most perfect works.

The Hanford players give a production that is eminently satisfactory in many of its parts. Mr. Hanford and most of his people belong to the oratorical school of acting—they delight in rounded periods, in rolling R's, and in sweeping gestures. They cling to tradition, and in but few cases give interpretations that are simple and "unclassical." Yet, without exception, they read their lines intelligently, thus giving a distinct pleasure, quite outside their acting, to the true lover of Shakespeare.

Mr. Hanford's Othello is nobly dignified. The actor reads his lines with fine discrimination. He works up to the final catastrophe with splendid and compelling effect. Indeed, from the moment when the venom of jealousy has begun to eat into the noble soul of the Moor, the actor brings all his best powers into play, giving us much that is most admirable.

The Iago of John M. Kline is a careful, well-studied effort, done with skill and intelligence, but somewhat lacking in subtlety. It interests us, but does not quite convince. Iago was a plausible schemer, a polished man of the world, to be interpreted only by the most delicate methods of modern acting. His plotting was melodramatic, if you will, but his gestures never.

Miss Drotnah's Desdemona is most sympathetic in interpretation. There is genuine poignancy in the abandonment of her grief when she realizes that her husband suspects her of infidelity.

Florence Oakley is playing The Girl, in "The Girl of the Golden West," in genuinely brilliant fashion this week, and she was acclaimed last night by a St. Vincent's College audience, which filled the entire theater.

Joseph E. Luckett, representing Liebler and company, is in town ahead of "Mrs. Wiggs," having walked, traveled forty miles by stage and ferried numerous streams to make train connections here from the North.

Mr. Luckett was for a number of years lessee of the Columbia Theater, in Washington, D. C.

Willis Marks has been seriously ill during the week past with pneumonia, but his physicians stated last night that they believed their patient had passed the crisis safely.

The best thing about Ferris Hartman's company, at the Grand, is its general even balance. This is well illustrated in the current bill, "The Wizard of the Nile," Frank Daniels's old success.

"The Wizard of the Nile," though by two of the moment's foremost exponents of comedy and music, Harry B. Smith and Victor Herbert, belongs to a style that is not the day's fashion. Comic-opera modes change almost as frequently as the cut of women's clothes. The call of the hour demands treatment of present-day people in present-day places—in a thoroughly intimate manner. "The Wizard of the Nile" belongs to the school of fanciful character creations, just as "King Dodo," "The Idol's Eye," and a lot of similar pieces. In another season or two the needle of public demand will swing back again in the make-believe direction of fantasy.

"The Wizard of the Nile" has a large group of these fantastic roles, none of which could be called great, so put together are they that any one badly done would spoil the effect of the whole. The Hartman principals are all efficient, presenting a smooth, well-rounded and interesting performance.

Hartman himself plays Kibosh, the tyrannical Persian magician, wearer of ideal comic-opera clothes and cracker of typically Dandelian jokery. Anna Wheeler is seen as Cleopatra, the beautiful young princess; Muggins Davies is daintily placed as the roguish apprentice to the wizard, the boy Abydos; Jessie Hart plays Simoona, the magician's second wife; Joseph Fogarty is nonchalantly humorous as Cheops, the royal weather prophet; Charles Ebert is delightful as Ptarmigan, the court's smart music-teacher to the Princess and Robert Lett is the querulous old King, Ptolemy.

The chorus is charmingly arrayed—though not for cold weather.

There are three sketches upon the Los Angeles theater programme this week each good in its way. One of these was played for the first time yesterday afternoon, and served to introduce to local audiences Mr. and Mrs. Walter Fredericks, the latter better known as Katharine Kirkwood. The sketch presents Miss Kirkwood in the guise of a young woman who is visiting and dreading a visit from a certain cowboy. The cowboy in real-life is a college graduate and ranch owner, but so that she may not be disappointed, her brother dons the typical make-up of the western deperado and makes things lively in the diverting stage cowboy fashion. The piece is not long and decidedly too noisy, but it can be made into an amusing bit of comedy.

Miss Sherman, Mable De Forrest and Harry present a novelty in "A Jay Bird." The company numbers five and a dozen or more supernumeraries are employed, making it rather a pretentious act for popular-priced vaudeville. The fun is contributed by two men played by Mr. Sherman and Mr. Belmont.

"The Rural Substitute," played by Joseph R. Ketler, Charles Gorham and Miss Bessie Morton, is pleasing. The players are country folk; the sketch has a story, and the piece is well played.

The numbers on the bill are contributed by the Pelots, comedy juggling; Joe Hardman, monologist; Bell and Brown, dancers, and Sam Ashworth, picture balladist. Motion pictures complete the programme.

"Mrs. Wiggs of the Cabbage Patch" will be seen at the Mason next week. Especially, Mrs. Madge Carr Cooke, coming from a triumphal presentation of the piece in England, is at present playing in New York after several years of continuous work with the piece.

"Cinderella," still dreaming the dream of beauty and favor, still served by her pumpkin coach and rodent four, attended by her host of servitors, still good, continues to reign at the Belasco.

Stuart Crawford has in preparation for next week another elaborate of his extravaganzas, "Little Red Riding Hood," which, it is to be expected, will be in the same order and merit as "Cinderella."

Milton Boyle has written a sequel in succession to "The Squaw Man," in which the son of the English lord and the squaw is seen commencing manhood. His selection of a

MUSIC AND THE STAGE.

"Othello" was given at Hamburger's Majestic Theater last night by Charles B. Hanford and his company of players. The announcement made on the programmes is that this is Shakespeare's greatest tragedy—though those of the audience who know and love "King Lear" and "Macbeth," and, above all, "Hamlet," may take issue with Mr. Hanford on the question. It all depends on the point of view—whether one cares for poetry more or for dramatic construction less. Without doubt, in construction, and in culminating tensity, "Othello" is one of the master playwright's most perfect works.

The Hanford players give a production that is eminently satisfactory in many of its parts. Mr. Hanford and most of his people belong to the oratorical school of acting—they delight in rounded periods, in rolling R's, and in sweeping gestures. They cling to tradition, and in but few cases give interpretations that are simple and "unclassical." Yet, without exception, they read their lines intelligently, thus giving a distinct pleasure, quite outside their acting, to the true lover of Shakespeare.

Mr. Hanford's Othello is nobly dignified. The actor reads his lines with fine discrimination. He works up to the final catastrophe with splendid and thrilling effect. Indeed, from the moment when the venom of jealousy has begun to eat into the noble soul of the Moor, the actor brings all his best powers into play, giving us much that is most admirable.

Mr. Iago of John M. Kline is a careful, well-studied effort, done with skill and intelligence, but somewhat lacking in subtlety. It interests us, but does not quite convince. Iago was a plausible schemer, a polished man of the world, to be interpreted only by the most delicate methods of modern actors. His plotting was melodramatic, if you will, but his gestures never.

Miss Drofnah's Desdemona is most sympathetic in interpretation. There is genuine poignancy in the abandonment of her grief when she realizes that her husband suspects her of infidelity.

Florence Oakley is playing The Girl, "The Girl of the Golden West," in admirably brilliant fashion this week. She was acclaimed last night by a St. Vincent's College audience, which filled the entire theater.

Joseph E. Luckett, representing Keller and company, is in town ahead of "Mrs. Wiggs," having walked, traveled forty miles by stage and ferried numerous streams to make train connections here from the North. Mr. Luckett was for a number of years lessee of the Columbia Theater, Washington, D. C.

Willis Marks has been seriously ill during the week past with pneumonia, but his physicians stated last night that they believed their patient had passed the crisis safely.

The best thing about Ferris Hartman's company, at the Grand, is its general even balance. This is well illustrated in the current bill, "The Queen of the Nile." Frank Daniels's last success, "The Wizard of the Nile," though one of the moment's foremost exponents of comedy and music, Harry Smith and Victor Herbert, belongs to a style that is not the day's fashion. Comic-opera modes change almost as frequently as the cut of women's gowns. The call of the hour demands a treatment of present-day people in present-day places—in a thoroughly up-to-date manner. "The Wizard of the Nile" belongs to the school of fanciful character creations, just as "King Dodo," "The Idol's Eye," and a lot of similar pieces. In another season or two the needle of public demand will swing back again in the make-believe direction of fantasy.

"The Wizard of the Nile" has a fine group of these fantastic roles, the best of which could be called great. Those to put together are they that any but a badly done would spoil the effect of the whole. The Hartman principals are all efficient, presenting a smooth, well-rounded and interesting performance.

Mr. Hartman himself plays Kibosh, the great Persian magician, wearer of loud comic-opera clothes and cracker of typically Danielian jokery. Anna Orth is seen as Cleopatra, the beautiful young princess; Muggins Davies prettily placed as the roguish appendage to the wizard, the boy Abyssinie Hart plays Simoona, the wizard's second wife; Joseph Fogarty is nonchalantly humorous as Cheops, the royal weather prophet; Charles Wang is delightful as Ptarmigan, the court music-teacher to the Prince; Robert Lett is the querulous King Ptolemy. The chorus is charmingly arrayed—though not for cold weather.

There are three sketches upon the Los Angeles theater programme this week, each good in its way. One of these was played for the first time yesterday afternoon, and served to recommend to local audiences Mr. and Mrs. Walter Fredericks, the latter better known as Katharine Kirkwood. The bill presents Miss Kirkwood in the role of a young woman who is waiting and dreading a visit from a cowboy. The cowboy in real-life is a college graduate and ranch owner, but so that she may not be disappointed, her brother dons the typical make-up of the western deperado and does things lively in the diverting cowboy fashion. The piece is amusing and decidedly too noisy. It could be made into an amusing comedy.

Mr. Sherman, Mable De Forrest and Mr. Hart present a novelty in "A Jay Bird." The company numbers five persons or more supernumeraries are employed, making it rather a pretentious act for popular-priced vaudeville. The fun is contributed by two characters played by Mr. Sherman and Miss De Forrest. "The Substitute," played by Joseph Keller, Charles Gorham and Miss Morton, is pleasing. The scene is a country folk; the sketch is a story, and the piece is well acted.

Numbers on the bill are contributed by the Pelots, comedy juggling; Jos. Hardman, monologist; Ward and Brown, dancers, and Sam Smith, picture balladist. Motion pictures complete the programme.

"The Waggers of the Cabbage Patch" comes at the Mason next week, with Mrs. Madge Carr Cooke, fresh from a triumphal presentation of the piece in England, is at present playing in New York after several months' continuous work with the piece.

"Jerry," still dreaming the dreams and favor, still served by the same coach and rodent four, followed by her host of servitors, still continues to reign at the Burbank.

Lottie Crawford has in preparation for next week another elaborate Burbank program, "Little Red Riding Hood." It is to be expected, will be in the same order and merit as the others.

Lemuel Ayres has written a comedy in which the son of the English nobleman is seen comfortably installed. His selection of a title falls naturally toward "The Half-breed." Oliver Morosco, protecting his own play of the same name, has protested this title, and the merits of the case are now being considered by New York attorneys.

"Faust" is to be produced at the Burbank within a week or two, with Mr. Beasley as Mephisto, Mr. Desmond as Faust, and Miss Hall as Marguerite.

"Faust" has not been seen here in dramatic form since the days of Lewis Morrison, and should prove an attractive bill, novel by its long retirement.

The Ellis Club gave a well-attended concert at Simpson Auditorium last night, under the direction of J. B. Poulin. A programme of strength and considerable novelty was presented.

Miss Alice Colman of San Francisco will present an evening of music and Greek dances at the Gamut Club on Thursday, February 4.

"The Brokers' Troubles" affords the various Unique principals plenty of opportunity for the demonstration of their talents this week.

Lillian Sutherland, as the "Idolized Ida," soubrette of fascination, sings and dances in her usual brisk fashion and provides the plots, complication and the love object of both entangled business men. George Rehn plays Broker Jones, while Richard Kipling is Broker Smith. Will Armstrong, Rosa Rehn, Jack Curtis, Frank Morton and Miss Rutledge complete the cast.

A melodramatic musical comedy with a real plot and plenty of good musical numbers, livens up things at Fischer's this week. It is called "The Heiress," and is one of the best things Director Charles Alphin has produced in his regime. Tracy McDermott, Ben Dillon, Dot Raymond and Nellie Montgomery have the song hits of the piece. Max Bloom, Pearl Jardieniere and Frank Vack complete the cast.

Manager Pieper of the Walker Theater presents an interesting bill this week. The chief feature is Mr. and Mrs. Arthur Young's "In Early Days." Mr. Young is a successful blender of humor and pathos, and does some very listenable playing upon his violin.

Other numbers are Fouches and Jenkins, in comedy and trick bicycle riding; Amelia Mazette, in songs and dances; Ida Wharton, in a new repertoire of ballads; Robert Baker, in minstrelsy and monologue; Mildred Manning, soubrette, in a very clever baseball specialty, and new motion pictures.

HF THE MARK OF GOOD CLOTHES KNOW US FOR BEST VALUES SINCE 1859

One of Our New Arrivals

COLLEGE SHOES FOR GIRLS

BUTTON SHOES, made of Dull Calf or Patent Kid, with medium weight extension soles, and heels that are high enough to give them a graceful appearance—but not too high for comfort.

The toes are the very newest, medium round. Sizes range from 2½ to 6. Widths from AA to D.

The price, in either leather mentioned, is $4.00 a pair.

..WE FILL MAIL ORDERS..

Harris & Frank Outfitters for Men, Women, Boys and Girls 437-439-441-443 SOUTH SPRING

Black and Gray Suede $7

SPRING 1909

—A flood of new styles has already overspread the Staub store.

—Spring models for 1909—the catchiest, smartest styles shown for years.

—Many of the new things are exclusively Staub's, which means that you can't be quite sure of the shoe you want for Spring till you've seen the Staub windows.

Staub's

Broadway, Cor. Third

Melbaline Creme

Clears the Complexion. 50c a jar.

OFF & VAUGHN DRUG CO. 352 So. Spring St.

J. W. Robinson Company

"Boston Dry Goods Store"

SO. BROADWAY 235-237-239 SO. HILL ST. 234-244

36-inch costume linens in medium and heavy weights, suitable for coat suits, 50c to $1.25 a yard.

25-inch silk-and-cotton Shantungs in all the shades suitable for jacket suits, 50c a yard.

Deimel Linen Mesh Underwear

Because you have worn woolen or cotton undergarments all your life is no argument that they are good.

Maybe you have been subject to colds, catarrh and rheumatism all your life—are they good?

The Deimel linen-mesh underwear may seem like a big change for you; but it is a change for the better and cannot be made too soon, no matter what the weather may be.

Booklet telling all about it, with samples of linen mesh, free on request.

Skirts Made Free

The only conditions are that you purchase the materials of us, selecting goods costing $1 or more a yard, and pay for the necessary findings; we will then make a 5, 6, 7 or 8-gore or circular skirt for you absolutely free of further cost. If you prefer a pleated or trimmed skirt, with bands, straps, etc., the additional cost is very slight.

Measurements taken in the afternoons only—1 to 5 o'clock.

Street Hats $5

Worth Up to $20 . . . .

Five dollars for any street hat originally priced $20 or less, an offering that will make it possible for many women to own hats which they have coveted, but considered beyond their reach.

(Second Floor, Adjoining Oriental Dept.)

Silk Petticoats $5

Guaranteed for 3 months . .

Should this petticoat, bearing trade-mark "S. H. & M.," crack or split, within three months from date of purchase, return it with guarantee to your dealer. He will replace it with a new one, provided the damage has not been caused by tearing, alterations, or by wear on bottom of ruffle.

THE S., H. & M. CO.

To live up to a guarantee like that, the makers must not only use the very best quality of taffeta, but must see that every skirt is liberally full in cut. And when five dollars will buy petticoats that will stand a guarantee of that sort, is it any wonder that we have developed a market which warrants us in ordering two thousand at a time?

Six different styles in black, white, changeables and solid colors.

Extra sizes, in black only.

(Main Floor, Rear of Annex.)

Newberry's

Special Today

A delicious Cherry Pie! Yes, the cherries are pitted and there's a generous quantity in each, tucked between two layers of fine, flaky Pie Crust. Phone us your order early—25c each.

Silver Cow Milk—Large can 2 for 15c; small can, 5c.
Kingsford Corn Starch, 1-lb. Pkg. 10c.
Welch Bros.' Maple Sap Syrup—Pint 25c; quart 45c.
Campbell's Baked Beans and Tomato Sauce, 2-lb. can, 2 for 25c
Cranberries, per qt., 15c
Fancy Seeded Raisins—16-oz. pkg. 10c; 3 for 25c
Standard Pack Tomatoes—75c doz.
35c Sea Foam Baking Powder, per lb., 35c

216-218 South Spring Street and Branches

OSTERMOOR MATTRESSES

Coulter Dry Goods Co.

McCALL PATTERNS

219-229 S. BROADWAY 224-228 SO. HILL ST.

VISIT OUR FOURTH FLOOR CAFE---OPEN FROM 11:30 TO 5:30

Mercerized Foulards 25c

These clever wash goods imitations of silk foulards are amazingly pretty, and will wear as well as, or better, than their silk cousins. And they are shown in typical foulard patterns, too:

Of course they are new this season, and so far as we know we are the first house to show them—black, brown, navy and cadet blue backgrounds, with white figures, large or small, dots in various sizes, and Grecian key borders to match. Every piece will wash splendidly, and will make up into a very pretty house or street dress or waist. Thirty inches wide..... 25c

Tailored Waists $1.50

The tailored waist is smartest this season; no doubt about that. And the choicest of all the various styles are here, at moderate prices.

For example, at $1.50, $1.75, $2 and $2.50 we show fancy madras, poplin, striped madras, and at $2.50, pure linen waists in plain styles, with Gibson pleats over the shoulder; patch pocket, broad or narrow tucks, etc., all with stiff cuffs and linen collars.

Other waists in tailored styles, up to $5.50.

$2.50 Leather Bags $2.50

No, that is not a mis-print; the bags are the fullest values at the price that we have had in stock for a long, long time, and we know you will agree as to this if you see them.

The large, flat styles now so good, in black, brown, tan, blue and green leathers—seal grain, morocco and walrus grain; single or double strap handle, attached to the body of the bag, not to the frame; every one leather lined and containing a coin purse; choice at $2.50.

Undermuslins in Extra Sizes

This sale of undermuslins for women who wear extra sizes is proving a splendid success. So many people would much prefer to buy their underclothes ready to wear, if they could only secure good qualities and sizes to fit. Here they are:

GOWNS—High, V, square or low neck styles, of soft cambric, nainsook and longcloth; $2, $2.25, $2.50, $3 and $3.50 gowns are now $1.35, $1.50, $1.70, $2 and $2.35 each.
LONG SKIRTS—With fine hemstitched or lace and embroidery ruffles; $2.25, $2.50, $3.75, $3.50, $3.25, $4, $4.25 and $6.75 garments now $1.50, $1.70, $2.50, $2.35, $2.20, $2.70, $2.85 and $4.50 each.
CORSET COVERS—42, 44, 46 and 48 bust; 70c, 75c, $1.50, $1.75 and $2 garments now 45c, 50c, $1, $1.20 and $1.35.
DRAWERS—75c, 65c, $2, $2.25 and $3.75 garments now 60c, 45c, $1.35, $1.50 and $2.50.
SHORT SKIRTS—85c garments, 60c; $1.50 garments, $1; $1.75 garments, $1.20.
DE BEVOISE BRASSIERES, or boned corset covers for stout women, also reduced.

Rug and Carpet Savings

You've one or more rooms that would look surprisingly better for the addition of a new rug, fresh draperies or a carpet. Buyable at substantial savings, now:

Wilton velvet rugs, room size (9x12,) royal Axminster rugs, 9x10 and 9x12, and 9x12 Smith Axminster rugs, in patterns of various good sorts; values to $23.50, for.....$16.50
White and Arabian cable net lace curtains, 40 to 50 inches wide, 2½ and 3 yards long; regularly $2.75 and $3, and worth it, too; now.....$1.50 pr.
All-wool ingrain carpet, regularly $1, made, laid and lined.....70c
Portieres and couch covers in every popular color; newest designs; $6 values for $4; $9 values for $6 and $12 values for.....$8.00

Silks of Elegance

That touch the very top notch of style, at very commonplace prices indeed:

One of the extremely new spring silks is cotele Tussah, 26 inches wide, shown in all colors; this you may see in a Broadway window.

New spring foulards, in exclusive patterns, 85c, $1.00 and $1.25; also navy blue with dots and black with dots, 85c and $1.25.

19-inch colored lining taffetas; all colors and white; our regular 85c grade for 75c a yard.

24-inch crepe de chine, in a good assortment of shades, regularly $1, for 85c a yard.

On Thursday, Friday and Saturday, black silks under usual prices.

Linen and Bedding Sales

Close Saturday

The January sales of linens and bedding at reduced prices close on Saturday. Some remarkably good values may be had in the meantime:

Comforters, pillows, single and double blankets are included in the sales of bedding.

Embroidered linen dollies, tray cloths, tea cloths; pattern table cloths with napkins to match, and fine linen bedspreads are on special sale among the linens.

COULTER DRY GOODS CO.

Wednesday Special

Our Special this week is one which should appeal to our patrons, owing to the floods in the North, which have, no doubt, damaged, and in some instances destroyed the crop for the coming season.

We have displayed in our window and offer during this week:
Griffin & Skelley's "Staple" Asparagus,
Libby's "Emery" Asparagus,
Libby's "Emery" Asparagus Tips.

25c per Can

$2.90 per Dozen $5.73 per Case

You may telephone your order, give it to our solicitor, or call at our Store. We limit our sale, however, to 100 cases of these combined brands.

Anderson & Chanslor Co.

GROCERS

428-430 SOUTH SPRING STREET

Sunset 'Phone B'dway 1127
Home 'Phone 10831

Steamships.

North-German Lloyd

Fast Express Service

PLYMOUTH—CHERBOURG—BREMEN—10 am
Kaiser Wm d.Gr. Feb.2 Kaiser Wm. II., Mar.3
Cecilie .....Feb. 16 Cecilie .....Mar. 23

Twin-Screw Passenger Service

BREMEN DIRECT—10 A.M.
Breslau .....Feb. 4 P. Pr'd'h Wm., Feb. 23
Zeiten .....Feb. 18 Grosherzog .....Mar. 11
†Calls at Plymouth and Cherbourg.
*Calls at Cherbourg.

Mediterranean Service

GIBRALTAR—ALGIERS—NAPLES — GENOA. Sailing at 11 a.m.
†Neckar .....Feb. 6 Barbarossa .....Feb. 13
*K. Kurfuerst, Feb. 11 K. Luise .....Feb. 27
†Does not call at Algiers and Genoa.
*Calls at Madeira, Gibraltar, Algiers, Genoa, thence proceeding on Orient Cruise. Good accommodations available to Genoa.

North German Lloyd Travelers' Checks

Oelrichs & Co., No. 5 B'dw'y, New York

Robert Capelle, 250 Powell st., San Francisco, Cal., or Hugh B. Rice Co., 609 S. Spring st., Lehman's S.S. Agency, 345 Spring st., Los Angeles, Cal.

Canadian Pacific

Weekly sailing Montreal-Quebec to Liverpool. Two days on the Majestic St. Lawrence and only four days at sea. Write for summer sailing lists and booklets.

A. A. POLHAMUS, T.P.A.
609 South Spring St., Los Angeles, Cal.

Quarter Sizes an exclusive feature of REGAL THE SHOE THAT PROVES

A. E. VAN DeGRIFT, Mgr.
302 S. Broadway (Bradbury Bldg.)

Largest Dental Office on Coast. Good Set Teeth $2.50.

YALE

Home Phone F3544

344 S. Broadway DENTISTS

Open evenings till 8, Sundays 9 to 12 m.

Hotel—Hotel.

See us about the opportunity we have for one.

DUBOIS & DAVIDSON FURNITURE CO.
212-214 West Sixth St.

Meat From Choicest Stock

Fruits and Vegetables from California's Best Farms at

YOUNG'S MARKET

420 S. Broadway. Central and Gladys. Phones Ex. 629, Main 2124

CREDIT

CARPETS, DRAPERIES, FURNITURE

LYON McKINNEY SMITH CO.

648-52 BROADWAY COPPERITE BULLOCKS

UNIQUE

Clean and Cozy Hotel

235 South Broadway

Knabe Pianos

The Wiley B. Allen Co.

416-418 So. Broadway.

You Save 40 Per Cent on Men's Wearing Apparel At the Cut Rate Clothing Co. 306 South Spring St.

If you don't buy your suit at "Kahns" you don't buy your suit "RIGHT"

457 So. Broadway

FINE CLOTHES FOR MEN

Wood Bros.' Hand-Tailored Suits and Overcoats.

WOOD BROS.,
343-345 South Spring Street.

14 & 18K. WEDDING RINGS

WHITLEY JEWELRY CO.

347 S. BROADWAY

New Spring Arrivals at the Fashion Shop

The Knickerbocker

549 South Broadway

$3.00 A Month

All Diseases MEDICINES FREE

Chronic and Nervous Diseases a Specialty Consultation Free

DRS. SHORES & SHORES

405½ South Spring St., Los Angeles, Cal

Capable of Varied and Artistic Arrangement

Globe-Wernicke "Elastic" Bookcases

Sold by

CALIFORNIA FURNITURE CO.
Broadway, 839-845

A GOOD WAY TO GO EAST

TICKETS & INFORMATION AT 601 SO SPRING ST - FIRST ST STATION

EVENTS IN LOCAL SOCIETY.

N ENGAGEMENT which will cause a ripple on the social sea is that of Miss Mabel Wiles, daughter of Mr. and Mrs. S. M. Wiles of the ington apartments, to Forest G. old, a prominent young clubman of Francisco. Miss Wiles is one of most attractive and interesting of younger girls. She has sparkling wn eyes, a wealth of brown hair, delicate coloring. She is well wn in Los Angeles, where she had de her home for many years, and large circle of friends will be both ased and surprised at the news. er the wedding, which will take ce during the summer, Mr. Arnold l take his bride to San Francisco, ere he has a large jewelry estabment.

Candlelight.

Capt. and Mrs. Randolph Huntington ner of No. 649 West Adams street t evening delightfully entertained bachelors and maids with a dancing

Photo by Mojonier.

Miss Mabel Wiles,

whose engagement to Forest G. Arnold, prominent young club man of San Francisco, is announced today.

party, in compliment to Miss Marion Macneil, who will sail soon for Europe, where, with her grandmother, Mrs. J. S. Slauson, and her uncle, James Slauson, she will spend three months. The young guests danced by the light of old-fashioned wax candles, which twinkled among quantities of cut flowers and greenery. Orchids and ferns were combined in an artistic profusion in the living-room; the hall glowed with long-stemmed American Beauty roses, and in the dining-room bouquets of daffodils added a dainty touch of color.

To Entertain.

Mrs. I. N. Van Nuys and daughter, Miss Kate, have issued 300 invitations for a musicale to be given at their home at No. 1445 West Sixth street on the afternoon of February 10. An interesting programme will be presented by Mr. and Mrs. Harry Clifford Lott.

Afternoon Wedding.

Miss Kathryn Lea Evans, daughter of Mr. and Mrs. Newton Evans of West Twenty-eighth street, was quietly married yesterday afternoon to Llewellyn A. Nares, a prominent member of the California Club. The ceremony was performed by Rev. William Horace Day in the First Congregational Church. Immediately after it, Mr. and Mrs. Nares left for a six weeks' outing in Honolulu. Upon their return they will receive their friends in Fresno, where they will make their home.

Wedding Announcement.

Announcement is made of the marriage of Miss M. E. Goode, niece of Prof. James C. Moore, to W. H. Stevens, nephew of Rev. and Mrs. G. R. Bryant. The ceremony was recently performed in this city, and owing to a serious illness in the bride's family, was marked by extreme simplicity.

Extended Tour.

Miss Hattie Strong of No. 838 South Alvarado street left yesterday morning for New York, where she will sail on February 4 with friends for a tour of Egypt, the Holy Land, France, Germany, England, Scotland and Ireland.

For S. M. Club.

Miss Ethel Graham will entertain at her home at No. 1331 Ingraham street on the afternoon of February 6, in honor of members of the S. M. Club. On February 12, the club members will give a dance at Hotel Pepper.

Collegiate School Dance.

Invitations have been issued by members of the senior class of the Girls' Collegiate School for their annual dancing party, to be given at Kramer's on the evening of February 5, in honor of the juniors.

Coming Theater Party.

The Misses Regina and Rosalee Mayer will entertain with a theater party Saturday, at the Grand Opera-house.

Keim-McClellan Nuptials.

Miss Della Keim, daughter of Mr. and Mrs. Daniel Keim and a niece of Dr. W. W. Beckett, was married last evening at the Hamilton Methodist Episcopal Church, to William D. McClellan of Lordsburg. The service was performed by Rev. W. C. Chew, a relative of the bride, assisted by Rev. Dr. J. A. Johnson. The bride was attired in a beautiful gown of cream messaline over taffeta, and carried a shower of white sweet peas. Miss Zella Keim, a sister, was maid of honor, and wore cream silk poplin. The maids, Miss Mabel Hardenbrook, Miss Bertha Cole, Miss Daisy Reighard and Miss Bertha Nicherson, were attired alike in pale pink mull and carried arm bouquets of enchantress carnations. George McDonald was best man, and the ushers included James Reid, Earl Reighard, Lorin Ratliken and Hubert Mills.

Little Lorine Keim, in a frock of white, scattered pink rose petals along the path of the bridal party. The music was in charge of the bride's cousin, Miss Ada Martin. The church was beautifully decorated in green and white. After the service a reception was held at the home of Mr. and Mrs. Keim, at No. 1500 East Twentieth street. Mr. and Mrs. McClellan will live in Lordsburg.

ELKS TO BREAK RECORDS.

Great Attendance Expected at Grand Lodge Meeting—Riverside Herd's Hospitality.

"Everything points to a record-breaking attendance and we promise you a good show and a splendid time. Don't fail to write if you want any kind of information about any old thing," stated M. H. Flint, chairman of the Elks' Executive Committee, in communications sent out yesterday to secretaries of all the lodges in the country.

Hereafter, Mr. Flint will issue a monthly bulletin for the information of antlered brethren. In the one just mailed, it is announced that California lodges have relinquished their hotel reservations in favor of outside ones.

"Complaints have been filed with the Grand Exalted Ruler that the California lodges have taken the larger portion of the accommodations of the centrally located hotels" reads the bulletin. "While this may be to a slight extent true, for the reason that all the California lodges desire to extend to you every possible form of entertainment and to literally kill you with kindness, still they are not unmindful of the fact that they are hosts. At each and every request of the Executive Committee, they have relinquished their accommodations for the benefit of visiting lodges.

"Many lodges have sent committees direct to Los Angeles and in each case the question of accommodations has been settled to the satisfaction of the committees and the lodges they represent. If any lodge or individual member desires hotel reservations, write promptly and the requests will have immediate attention."

Regarding street pageants, it is stated: "One of the features of the midsummer floral and allegorical festival, Friday, July 16, will be the division assigned to the 'Parade of All Nations.' This will be instructive, interesting, entertaining and gorgeous. Look out for the splendor of the Chinese display and the unique entries of the Japanese. Every nation on earth will be represented with appropriate floats."

Lodges from the cast. They will keep open house during the entire time of the Grand Lodge meeting and all visitors will be entertained with automobile rides and luncheons.

An explosion of natural gas early yesterday wrecked the plant of the Tuna Valley Pressed Brick Company at Lewisrun, Pa., and seriously injured R. C. Gordon and Philip Derry, employed in the engine room. The damage is heavy.

B-Z-Z-Z!

BEES TO HAVE BUSY SEASON.

RAIN ASSURES GREAT CROP OF WILD FLOWERS.

Half the World Supplied With Sweets from Southern California and Its Sage Honey Is Famous in East and Europe—Only Half a Crop Last Year.

Honey will be plentiful this year. That is the consensus of opinion of all the apiculturists in this section. The rain has assured abundant vegetation and the bees will have opportunity to gather all the sweets they can possibly carry.

The past year was one of disappointment to beekeepers. The sage did not flower as well as usual, and this is the source of the finest honey produced in the United States. The yield fell off to nearly one-half of the size expected. The total production of Southern California amounted to 5,112,000 pounds, both of the comb and the extracted stock.

In Los Angeles, Ventura and Orange counties the production was 2,936,000 pounds, while the remainder of the honey was manufactured by the busy bees of the San Joaquin Valley and Inyo county, principally. San Diego county, Imperial Valley and the west half of Arizona produced 825,000 pounds. The total value of all this honey to the grower is estimated at slightly more than $200,000, at the average price, 6 cents a pound, on extracted and comb alike.

Ventura county showed the greatest falling off in production. The crop, by some of the large producers, was considered almost a failure. L. E. Mercer, the largest honey producer in the world, who has 20,000 colonies of bees, stated that the output was scarcely sufficient to pay the expenses.

Rain is one of the essentials to the production. The little precipitation during February, March and April of last year caused the honey yield to fall to about one-half of that of the preceding year. In the colonies of Mr. Mercer, where one hive at times contains as much as 300 pounds of honey, the average fell to less than one hundred pounds.

The production of sage honey was particularly light. There was practically no water white obtainable, while the grade of white was small. The sage plants of the hills and the cañons were dried out and did not bloom heavily.

Redlands and Riverside apiarists came to the rescue with a fair yield of orange blossom honey, a fine quality, but prone to sugar, as does that produced from alfalfa, bean blooms and other legumes. The wild buckwheat of San Diego county also produced a good quality of honey and made the total climb considerably.

The honey of this section supplies a large part of the demand in the United States. There is not another section in the country that produces as much or as fine a quality of honey as Southern California. More than two-thirds of the production is shipped from here to the Middle West and the Eastern States.

Nor does it stop at arriving at the Atlantic seaboard. The finer grades are shipped to Europe. London, Berlin and Paris, the great metropolitan cities, all receive consignments of honey made in Los Angeles and Ventura counties. The big hotels of the continent place it on the menu, among the delicacies, and the oranges and grapefruit grown here, also.

Friday and Saturday of the coming week the State Beekeepers' Association of California will meet in the assembly room of the Chamber of Commerce in their nineteenth annual session. The first apiaries of the State were started about thirty years ago in the northern part of Sacramento county. It was only a few years before the fact that the wild flowers of the southern portion of the State offered far greater possibilities than the fruit blossoms of the central and northern portion was realized, and several of the beekeepers moved their hives to this section.

In recent years great attention has been paid by apiculturists to breeding bees. The finest Italian queen bees, whole hives from the same country and bees from Spain have been imported and their strain intermingled with that of the domesticated bees of this country.

The beekeepers claim that the bees this winter are in excellent physical condition and that the yield this season, on account of the rain, should be immense. All of these matters will be discussed at the convention and measures for furthering the work of the apiculturists will be planned.

Argument on the project for the building of a $10,000,000 out-harbor in Lake Michigan, north of the Chicago River, is set for February 4, before Maj. Thomas H. Reese, engineer for the War Department.

CASTORIA
For Infants and Children.
The Kind You Have Always Bought
Bears the Signature of Chas. H. Fletcher

The Same Opening Price
So that None Will Be Disappointed
$350
AN ACRE UP
$10 DOWN and $10 A MONTH
Bring the money with you, as you will need it.
Excursions Sunday at 9, 10 and 11 a.m.
Call at this office for maps and tickets. This opens the way to make money for the small as well as the large investor. Men and women of moderate means anxious to save and to invest savings where returns will be large, cannot afford to neglect this chance to secure a foothold in the great San Pedro Harbor section, where millions are being spent in improvements.

Second Subdivision
In Acre Tracts Adjoining
LOMITA TOWNSITE
In San Pedro Harbor Territory,
GOES ON THE MARKET SUNDAY

This appeals to every homeseeker as well as every investor; to every man or woman wishing to set aside a little every month or able to pay outright on an investment that will multiply in value rapidly. The first subdivision placed on the market two weeks ago was sold out in one day. So insistent have become the demands for these little investments that this second subdivision has been hurried through to satisfy the people. Complying with a general desire none of this second subdivision will be reserved before Sunday. The plat will be open for consideration and selection, but reservations will not be accepted. Every intending purchaser will have an equal chance Sunday morning.

THIS IS THE SUREST MONEY-MAKING INVESTMENT OPEN TO THE INVESTOR, SMALL OR LARGE.

Lomita is close to Bixby Slough, into which the new ship channel is now being dredged. It practically adjoins the famous shoestring strip. The electric line passes at Weston street. The new Boulevard from Redondo to Wilmington and Long Beach cuts through it, increasing its beauty and desirability. The soil is fertile and productive for all crops that grow in this climate. Outside the handsome townsite numerous farms and gardens attest the fertility of the soil, the abundance of the water and the variety of the products. As a Garden Home, Suburban Residence Place or Pure Investment, Lomita Stands Unequaled Today.

LOMITA DEPARTMENT
W. I. HOLLINGSWORTH & CO.
118 West Sixth St. Ground Floor

They All Say

"I Have Got Others"

writes Mrs. M. E. Burleson, of New Decatur, Ala., "to try Cardui, and they all join me in praising it for sick woman. I shall use Cardui as long as I can get it to use. I was in a delicate condition and had formerly had two mishaps and came very near losing this child. My doctor told me he didn't think Cardui could help me; that I had waited too long. But I stopped taking doctors' medicines and sent for a bottle of Cardui, and in less than a week was up and able to do my housework. Five months later, after taking 5 bottles of Cardui, and with only 1½ hour of pain, I was the happy mother of a fine, healthy, baby boy, of 11 pounds."

Cardui has been found to strengthen and tone up the womanly organs, regulate the functions and restore weak women to health.

It is a pure, vegetable medicine, with genuine curative powers, and acts so gently as to be without any kind of bad after-effects on young or old.

It can't help but help you. Try it.

Take CARDUI

⅓ Off Keiser Neckwear

BEEMAN AND HENDEE BABY SHOP
447 SO. BROADWAY

This Reduction is on all fancy neckpieces including the elaborate styles so much in vogue.

The entire winter line of trimmed felt hats, bearskin bonnets and silk polks reduced ⅓.

The advance styles in spring headwear now on display.

Children's Winter Hats ½ Off

Boys' Suits
$6.00 to $8.00 Suits $3.50
$9.00 to $13.00 Suits $6.50
These are Boys' Russian and Bloomer Suits of fine quality and style, plain and mixed weaves, sizes 7 to 10 years.

BEEMAN & HENDEE

Take the Chill Off Your Room

before retiring. You can do it while preparing for bed. Just light the

Gas Heater

The room becomes warm almost instantly. If you haven't a Gas Heater, you ought to get one. Don't dress and undress in the cold.

For sale by all dealers.

Los Angeles Gas and Electric Co.
645 South Hill Street
Phones: Sunset Main 8920, Home 10003

The Ability To Smile

when Nature has a grouch is an acquired art with most persons—still it's not hard to annex.

Cultivate a cheerful gastronomy by dining at Christopher's thus ensuring an internal calm with resultant mental poise.

A delightful surprise awaits all who have not yet experienced the pleasure of lunching at Christopher's. Note the excellence of the bread and butter and coffee. From 11:30 to 2 each day.

Christopher's
241 South Spring Street

AUTO SHOW

DICK FERRIS, Manager

Society Event Friday Night

A blaze of glory, 6000 electric lights---two orchestras---two quartettes. The greatest, biggest and most expensive exhibition ever given anywhere. Also an opportunity to study and compare everything that is best and newest in motoring.

Every Afternoon and Evening This Week

Hamburger's New Store Building

Over One Million Dollars' Worth of Autos Exhibited

re. At the present time all
the exception of the theo-
men. In the hospitals, in the
, of hygiene and of instruc-
and listened to. The nomi-
to the chair of physics and
nne is a significant example.
se alone shuts its doors to
ittees of the most important
ne them gladly. Since 1881
been able to open a savings
er husband's consent, and a
ly permits her for the first
ainary she earns.

OSCOPE.
January 27, 1909.
COQUETTE.

of'er the traveler's way
and fortune for this day.
unements this day. 'The
gs and the printed word.
ollow journeys for pleasure,

Neptune, menaces quarrels
cially in matters connected
l matters.
e aspect over dealings with
eekmen, school teachers,
g trades or business, con-
omen, motormen, engineers

sign is good for baking.
attention will repay en-

thing connected with music

ters and the edges of exca-

ble piece of news are indi-
this birthdate. The young
person.
ate will have to avoid office
nce in investment. Specula-

the indication for children
ill probably love poetry and
a disposition to avoid any
work.

r Luck.
alifornia Legislature that it
friend who is strong enough
al other Legislatures might
they had an able censor.—

nal
Stock
ciation

Friends are cordially
ur
elry Establishment
the West, and is said
most beautiful in the

sure in showing its
to our visitors.

ncry Bros.
IAMOND MERCHANTS
FOURTH STREET
LISHED 1881.

al Sale of
Pianos
'e Olde Musik Shop' has
its present quarters. The
mprising four floors and
Broadway has been leased.
be made at an early date.
urpose holding the biggest
e ever known to Los An-
ust be sold regardless of
e for you to buy is right
e of the cleanest and best
long line of beautiful new
unusually good list of
en in part payment for the
Player Piano. Sale starts
ey-saver for you, and our
ns of payment apply just

LD'S "Ye Olde Musik Shop"
Spring Street

ATHERBY Shoe
YSER Shoe Co.
217 So. BROADWAY

Men's
Oxford

Made by
Johnston & Murphy

a Calf
d Calf
h Made
$8

Thoughts
divided into UNITS to
tor, be his fund large
the merits of UNITS

ANY of Los Angeles,
way Central Bldg

SYSTEMATIC.

WIFE KEEPS TAB ON HUSBAND AND RIVAL.

A MIDNIGHT auto ride, a series of stormy scenes in the household and an exhibition of hypnotism on the part of the plaintiff that would put Svengali in a trance, were some of the high spots shown an interested audience in Judge Monroe's court yesterday, in the hearing of the divorce proceedings brought by Annie Louise Thorpe against her husband, Dr. Arthur C. Thorpe, a well-known physician of Los Angeles.

The Thorpes were married in Minneapolis, Minn., October 6, 1897, and have two children, a boy, aged 10 years, and a girl, aged 7. During their married life they have lived in Minneapolis and Los Angeles, the separation occurring in November, 1904.

The hypnotic proposition was brought out in the testimony of Mrs. Thorpe, who said that the doctor had, on a number of his patients by the hypnotic suggestion, and added that he had tried to exert his peculiar power over her, admitting that she had been partially influenced by his efforts. Miss Amy Twogood capped the climax along the hypnotic line when she took the stand. She was asked to know anything of Dr. Thorpe's work as a hypnotist.

"Oh, yes, I was in a company one night when I saw him give a potato to a boy and he made him believe it was a banana; at another time he had the same boy a potato and made him believe it was an onion. So strong was the influence that tears came to the eyes of the boy, just the same as if he had been an onion. Oh, he's a hypnotist, all right," said the witness, emphatically.

Mrs. Thorpe, the plaintiff, was on the stand most of the day, and her attorney most of her husband's shortcomings were severe. After a short cross-examination, Amy Twogood and Clarence M. Thorpe of San Francisco, a brother of the plaintiff, were examined and the court took a recess until this morning, by reason of the absence of several witnesses summoned by the plaintiff.

Denial of Mrs. Thorpe charged misconduct with Lafferty, Sarah Caldwell and detailing an auto ride her husband with Miss Lafferty, while wore the hat and cape of the the pair not returning to the until after midnight. A lively followed, but the doctor assured his there was nothing wrong, and that his wife was nervous.

Lafferty was a servant in the home, and was afterward dismissed. Mrs. Thorpe said the Lafferty claimed to be a niece of J. Ross but she afterward discovered her mother had only been the in the Clark home.

Caldwell, a nurse, had been to the house by the doctor to his wife in a confinement case, she, too, was discovered to be lost in her actions with the doc-according to Mrs. Thorpe's testi-

the final break in the family in 1904, efforts were made Thorpe to induce his wife to Nevada to secure a divorce. Mrs. testified her husband's attor-told her he would not consent securing a divorce in California, if she went away he would the expenses of the case. Reno, was suggested, and she went but remained away only one afterward returning to Los An-

Thorpe said the income of her in his practice was from $10,-$15,000 a year, and after she separated from him wanted to go he seemed to care more for many of other women than he does, she declared.

the testimony her attorneys the list of a lot of household goods, she claimed were her own, in-an assortment of mahogany graphophone and records, the gifts of friends and her she also said that when the between the pair broke out, and impossible for them to live that Dr. Thorpe fixed his so that she could not secure if she insisted on a divorce, Mrs. Her information on this was secured from an attorney had been retained by the defend-

of the points brought out in the of Mrs. Thorpe was that he would entertain either Miss or Miss Caldwell in his of-would stand at the head of

In a Divorce Fight

Mrs. Annie Louise Thorpe, who is suing on sensational grounds, and Dr. Arthur C. Thorpe, who is vigorously contesting. Stories of strange escapades are coming out in the trial.

the stairway, and, with a clock in her hand, keep a strict account of the time they spent in each other's company.

On cross-examination an effort was made to confuse her, but she proved an excellent witness and never lost her self-possession.

SETTLEMENT HELD UP.

Wentworth Hotel Company and Creditors Await Result of Suit to Cancel Bond Issue.

The proposed settlement of the affairs of the Wentworth Hotel Company has fallen through. The creditors and the assignee, H. S. McKee, are now awaiting the result of the suit to have the $350,000 bond issue canceled. As both sides have considerable time in which to file briefs, it is believed that it will be several months before Judge Monroe of the Superior Court hands down a decision.

On behalf of the creditors, Attorneys Lawler, Allen, Van Dyke and Jutten and Jeff Chandler claim that there was no consideration for the bonds, which were given as a bonus to the purchasers of stock. After a decision has been rendered on this question, it is possible that the creditors and stockholders may agree on some compromise. Both sides realize that the only way to secure dividends from the bankrupt concern is to sell the hotel or open it for guests next winter.

WOMAN SAVES ANOTHER.

Transfer Company's Horse Runs Away on Second Street, Imperiling Pedestrians.

A horse, hitched to a wagon of the American Transfer Company, ran away on the West Second-street hill yesterday afternoon and collided with a carriage at Second and South Spring streets.

At Spring street an elderly woman was saved from death by the presence of mind of another woman, who dragged her to safety.

The police say that the same horse has bolted several times, causing danger to pedestrians, and an effort will be made to have the animal disposed of.

CENTRAL STORE SELLING OUT.

Pending the sale of its lease, the Central Department Store will dispose of its present stock at a special sale, which will open tomorrow morning. Attorneys W. T. Craig and Max Lowenthal have been negotiating with several concerns for the sale of the building and ground lease, valued at approximately $225,000. It is believed that a local concern has made the best bid for the store, and that the sale will be consummated within a few days. By virtue of an option secured from the Central Broadway Building Company, the trustees, represented by Attorneys Craig and Lowenthal, have control of the building and two leases. The store carries a stock valued at between $200,000 and $300,000, consisting of almost everything from pins to sewing machines.

NEXT.

LOST, HARMONY; REWARD FINDER.

HUMANE ANIMAL LEAGUE WANTS NEW POUNDKEEPER.

Directors Demand Resignation of Lawson, Who Will Fight—President and Vice-President, in Perfectly Lovely Gowns, Use Some Sizzling Words Recklessly.

The Humane Animal League, organized for the purpose of instructing Tommy Vacher in the humane treatment of dogs, should put an extra plank in its platform and insist upon humane treatment for human beings, especially of its own board members, otherwise the police may mistake its conference some day for a riot and turn in a general alarm.

Yesterday afternoon the directors in executive session voted to ask George L. Lawson to resign from his positions of poundkeeper and assistant secretary "in the interest of harmony." The meeting went forward without undue excitement, but the preliminary hostilities between the president, Miss Mathewson, and the vice-president, Mrs. Rufus L. Horton, were not harmonious.

The two officers came in full war paint. The president was a dream in violet, even the veil which shaded her rosy countenance had an etherial violet tinge. The vice-president swept in garbed in a long Directoire suit with a stunning hat, whose drooping feathers fairly trembled witht the rage and indignation which possessed its owner.

"What do you mean, Miss Mathewson?" she began, as she hurled her words at the violet vision. "What do you mean by employing murderers in the name of humanity? The Vachers are sending murderers about in the wagon that bears in letters of gold 'Humane Animal League.' I saw them Saturday take a poor dog and choke him, choke him, I say, with a halter, when he was struggling for breath, and ram him into a sack and tie him into another sack beside a poor sick dog" And the lady's voice reached a tone of emotion that threatened to choke her.

"He had rabies! He had rabies!" declared Miss Mathewson as soon as she could edge in a word.

"He did not," asserted Mrs. Horton; "he had distemper; I held him on my lap and petted him the day before; he was not dangerous, I say."

"And I say that he had rabies," again answered the president.

"He did not, madam. Do you believe my word or the word of the man who catches the dogs?" exclaimed Mrs. Horton.

"Well, the Board of Health passed upon him, and said he had rabies," again declared the president, "and the law says those dangerous dogs may be handled in sacks."

"You put those Vachers in again without a word to me," accused Mrs. Horton. "I was not consulted in the society that I got up for the protection of animals, now those Vachers go out, do you hear."

"You can have your own way, madam," declared Miss Mathewson. "This afternoon Mrs. Weldon and I will surrender our bonds, and the dog pound will be thrown back into the hands of the city."

But Miss Mathewson did not surrender her bond, neither did Mrs. Weldon, and it appeared afterward that they never really intended to do it, and Mrs. Horton did not resign, and it appeared afterward that she never really intended to, and the frightful storm blew over, and the reporter who witnessed the conflict almost had a brain storm trying to decide what they really meant by it.

The board members present at the subsequent meeting then took up the business of "resoluting" the poundkeeper out of his position. There was not a dissenting voice, though one member refused to cast a vote. The members present were: Perry Weldner, Mrs. W. A. Weldon, Frank M. Coulter, Dr. W. A. Lamb, J. G. Rossiter, Mrs. J. C. Whittimore, Mrs. Edgar Van Eten, Mrs. Lulu Pyle Little, Fred Herr, Mr. and Mrs. R. L. Horton, Mrs. L. Luthie, Mrs. Harriet Williams Myers, Mrs. George Drake Ruddy, Miss Mathewson, and H. Jevne.

In a conference after the meeting Dr. Lamb said that he advocated the creation by the City Council of a dog and cat commission, which would manage all the affairs of these animals in an official manner.

"There is the money from the licenses and fees to keep up such a commission and it would avoid all this confusion," said Dr. Lamb. He also explained the growing interest in cats on the Pacific Coast, as an effective means of fighting the bubonic plague by exterminating the rats.

Lawson said last evening that he proposes to fight, keep his position as poundkeeper, and continue to collect the fees.

Vigorets.

A tiny, chocolate coated tonic laxative tablet that gives VIGOR and health to the STOMACH, LIVER and BOWELS, thereby curing—

Sick Headaches	Biliousness
Sallow Complexion	Torpid Liver
Dyspepsia	Jaundice
Indigestion	Heartburn
Loss of Appetite	Pimples
Sour Stomach	Dizziness
Nausea	Foul Breath

Take only one "VIGORET" at bedtime and they will move the bowels gently yet thoroughly each day and permanently cure—

CHRONIC CONSTIPATION

They cool, cleanse and purify the blood and are sold by all druggists in 25c packages (50 tablets) and 10c trial size (15 tablets.)

JEWELRY
BROCK & FEAGANS
Jewelers
437-439-441 Broadway.
With Style and Quality. You are welcome to visit the largest jewelry store in the West. Like a wonderful exposition of Art, it is one of the sights of California.

JAMES F. BUTLER
749 South Spring Street
Wall Paper, Tinting, Painting,
Paints, Oils and Varnish. Paint Brushes.

Ask Her This Question

"Do you know of any woman who ever received any benefit from taking Lydia E. Pinkham's Vegetable Compound?"

If any woman who is suffering with any ailment peculiar to her sex will ask her neighbors this question, she will be surprised at the result. There is hardly a community in this country where women cannot be found who have been restored to health by this famous old remedy, made exclusively from a simple formula of roots and herbs.

During the past 30 years we have published thousands of letters from these grateful women who have been cured by **Lydia E. Pinkham's Vegetable Compound,** and never in all that time have we published a testimonial without the writer's special permission. Never have we knowingly published a testimonial that was not truthful and genuine. Here is one just received a few days ago. If anyone doubts that this is a true and honest statement of a woman's experience with Lydia E. Pinkham's Vegetable Compound write and ask her.

Houston, Texas.—"When I first began taking Lydia E. Pinkham's Vegetable Compound I was a total wreck. I had been sick for three years with female troubles, chronic dyspepsia, and a liver trouble. I had tried several doctor's medicines, but nothing did me any good.

"For three years I lived on medicines and thought I would never get well, when I read an advertisment of Lydia E. Pinkham's Vegetable Compound, and was advised to try it.

"My husband got me one bottle of the Compound, and it did me so much good I continued its use. I am now a well woman and enjoy the best of health.

"I advise all women suffering from such troubles to give Lydia E. Pinkham's Vegetable Compound a trial. They won't regret it, for it will surely cure you."—Mrs. Bessie L. Hicks, 819 Cleveland St., Houston.

Any woman who is sick and suffering is foolish surely not to give such a medicine as this a trial. Why should it not do her as much good as it did Mrs. Hicks.

NATE SIEGEL'S
"MOVE ON" SALE

Nate Siegel will move to 349 S. Spring, quick as the contractors can get the place remodeled.

SIEGEL'S $3.00 HATS
All the classy new ones—softs and stiffs... $2.10

SIEGEL'S $2.50 HATS
Not odds and ends, but new spring hats; none excluded .. $1.45

HATS AND HABERDASHERY at WHOLESALE

There is not a man in Los Angeles, but is bound to need, and will absolutely have to have—if not right now—in the course of a very few months at least, these very things that we are sacrificing now, at bare wholesale prices.

This is no fake or make-believe sale. We are going to move, and before we move, this whole stock must be sold. It is your opportunity to save—and to save on new, high-class hats and haberdashery that it is real economy to buy.

Time is short—act quick.

Store For Rent
Fixtures For Sale

$1.50 GOLF SHIRTS, new patterns. All sizes—unlimited choice 85c

75C FRENCH BALBRIGGAN UNDERWEAR. Ribbed and plain—all sizes. Garment 40c

25C AND 35C SILK LISLE HOSE. Fancy designs, new shades 20c

25C BALBRIGGAN HOSE. Double heels and toes, black and brown 15c

25C SILK NECKWEAR. Smart new patterns; correct shapes 17c

Everything else in this whole stock at just such reductions

To Siegel's
Correct Hats and Haberdashery
103 So. Spring

STERLING QUALITY

and exclusiveness in material and design are characteristics of suits made by us. Nothing less than perfection is good enough for our customers.

Sens & Haller
Tailors to Particular People.
114 West Sixth St.
Main Store 219 W. Second St.

Alfred Benjamin & Co.'s
CORRECT CLOTHES FOR MEN
Sold by
James Smith & Company 137-39 So. Spring St.

Chicago Jewel Gas Ranges
Canfield Hardware Co.
537-9 South Broadway

Bullock's
Home Phone 10518 — Sunset Broadway 5180

Wilton Rugs
Size 9x12 ft. $32.50

Fine, closely woven, seamless Wilton rugs in the most beautiful Persian patterns we have seen. Full room size rugs in a quality you would expect to pay $45.00 for. Today buy them for $32.50. Fourth Floor.

$30 Brussels Rugs $19.95

A splendid heavy quality seamless, 9x12 ft., Brussels rug, in a number of attractive Oriental patterns. A remarkable value at $30.00. A value unequalled in Los Angeles at $19.95.

6x9 Feet Rugs $15.00

Seamless Axminsters in colorings and patterns that make them especially adaptable for halls or under dining room tables. Most stores ask $19 for this same rug. Our price today, $15. Fourth Floor.

Tapestry Rugs at $8.95

Just 40 good, heavy 8.3x10.6 rugs in the most popular colorings for a big special for today at $8.95. They are not apt to last long, so we say, Hurry!

Autoists!
A Special Purchase

And Sale $2.50 Tire Covers..... $1.50

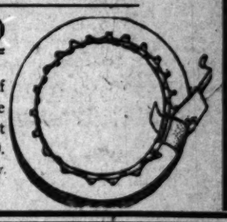

Fire covers and tube bags made of good heavy waterproof drill in lace style. The kind sold everywhere at $2.50, special for today only $1.50. Watch for new specials every day this week.

COLYEAR'S FIRST BIRTHDAY
— SALE —
In The Big New Store

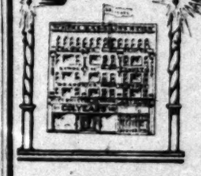

One year this week since we opened this big store. It has been a prosperous one, too. Square dealing and right prices have marked the daily conduct of our business. Here are some birthday values that should interest you: Liberal Credit, you know, if you haven't the cash.

Radical Price Reductions for This Lively Sale

Decided Values in Dressers

A line of Sample Dressers, only one or so of each style. Prices are unmatchable in this city. Good range of styles. Special for our Birthday Sale.

$26 Mahogany Dresser

$26 mahogany finish Dresser; serpentine front, 24x30 French plate mirror, double top drawer and big value at..... $18.95

$11 Golden Oak Dresser..... $7.75
$13.50 Golden Oak Dresser..... $10.25
$14 Golden Oak Dresser..... $11.25
$15 Golden Oak Dresser..... $11.25
$15 Special Bargain Dresser $6.25
$17 Golden Oak Dresser..... $12.75
$19 Birch Dresser..... $14.75
$18 Maple Dresser..... $13.50
$20 Birdseye Maple Dresser, Princess patterns..... $15.75
$23 Mahogany Dresser..... $17.25
$25 Tuna Mahogany Princess Dresser, extra finish..... $14.40
$29.50 Birdseye Maple Dresser..... $20.75

Goods Delivered Free to Nearly Every Town in Southern California

Every Wanted Style of Dining Table

A superb line of dining tables to choose from. Birthday sale prices means a genuine saving. Let's show you what we can do for you on dining-room pieces.

$13.75 Pedestal Table in golden or weathered oak, 42-inch top, 6-foot extension. Special at..... $9.95
$7.00 Square Dining Table..... $4.95
$11.50 Round Dining Table..... $7.75
$12.00 Round Dining Table..... $8.25
$15.00 8-foot Dining Table..... $10.25
Non-dividing pedestal, early English finish of highest polish. $22.50 Pedestal Dining Table..... $16.60

COLYEAR'S
Just Below Fifth Street
509-511 South Main Street

EISNER & CO.
Tailors
Angeles Hotel Bldg.

Alveolar Dentistry

We have a book on our new method of Dentistry which you should read. It's free for the asking. Consultation and examination absolutely free. Call or address REX DENTAL CO., Room 202 Severance Building, Cor. 6th and Main, Los Angeles.

BIG SALE OF IRON BEDS
PRICES WAY DOWN DURING THIS SALE
COLYEAR'S
509-511 South Main Street

Toys
Beeman & Hendee
447 S. Broadway

ONE PRICE; PROMPT DELIVERY
Pease Bros. Furniture Co
640-646 SOUTH HILL ST.

NEW FALL SUITS
Men's hand-tailored clothes—$15, $20, $25. Why pay more?
Lowman & Co
129-131-133 S. SPRING ST

President Jastro Discusses Live Issues of Stockmen.

(Continued From First Page.)

"I am sorry that Mr. Springer is unable to be here, but it could not be but a pleasure for any cow puncher to respond to these cordial welcomes, especially after we have heard the angels open the gates and the very heavens opened to give us a bath.

"I hope we know how to accept hospitality, and we do accept it in everything the word implies. If there is anything you do not want us to take you had better put it out of sight, for we are going to take everything we can get our hands on.

"To the delegates I wish to say that our aim must be concentration, organization and coöperation. We have all the smaller organizations with a few exceptions now affiliated with us, and we must secure the remainder.

"Your voice is now being heard in the councils of the nation and is being heard in foreign lands. I am glad to see so many here to support your officers, and I ask you all to join hands and make this one of the greatest organizations in the world. I am sure I voice your sentiments that we have no words in which to express our appreciation of the welcome we have received, but we accept the welcome."

PRESIDENT'S ADDRESS.

Following the response of Mr. Crowley, President Jastro extended his greetings to the delegates, and after referring to the evolution of California from a grazing country to a State of diversified industries, said, in part:

"Years of experience, much of it full of misfortune, have impressed upon stockmen the growing evils of uncontrolled and overstocked ranges. When the question of Federal control of the open range was first considered by this association eight or ten years ago, there was a marked difference of opinion among the users of the range, but in the past few years there appears to be a steadily increasing majority who favor government control by a lease or otherwise. At our last annual meeting, the almost unanimous sentiment of our members was crystallized in a proposed bill which we desired passed by Congress. By the provision of that bill the Federal government is authorized to establish grazing districts in the semi-arid sections of the West, and to appoint officers necessary for the administration and protection of such grazing districts; to issue permits to graze live stock thereon for periods of not more than ten years, with the right to fence, giving preference to homesteaders and to present occupants of the range. Under this bill the government of the United States exercises the least possible control commensurate with the ownership of the land; in fact, it is a distinctly home rule measure."

A committee was sent to Washington to work in the interest of this measure, but as it was seen that nothing could be done at the last session, action was deferred.

Mr. Jastro praised the forest reserve policy of the government, and said the recent meeting at Washington, which discussed the conservation of natural reserves, was highly important.

The failure of Congress to act on the Culberson-Smith Car and Transportation bill, designed to prevent unreasonable delays in furnishing cars for live stock and other perishable stock and to compel reasonable and adequate service, is deplored.

"When this association secured the extension of the twenty-eight hour law to thirty-six hours," said Mr. Jastro, "it was confidently expected that the extra time would prevent many unnecessary unloadings, and enable us to get our live stock to destination in much better condition and with much less hardship and suffering to the stock. Contrary to their promises, the railroads have simply consumed the additional time between their usual stopping places by handling the live stock at a lesser rate of speed, so that almost as many unloadings are necessary today as under the old law.

"The railroads are now contesting in the courts the Nebraska speed minimum law, and upon the request of the Nebraska Stock Growers' Association this association is assisting in a defense of that law. Unquestionably it lies within the power of the States to prescribe a speed minimum, as well as to fix rates. We pay the railroads for good service, and they should be compelled to furnish it.

"Our bill prohibiting advances in rates except after approval of the Interstate Commerce Commission, to inquire into the reasonableness of the advances before they take effect, and to suspend same if deemed unreasonable.

"Our bill prohibiting advances in freight rates, except after approval of the Interstate Commerce Commission, has, through our efforts, received the indorsement of many organizations throughout the country, and we believe that it has a fair chance for passage. This association should reaffirm its former action on this exceedingly important subject.

"We have favored such change in the tariff laws of the United States to make the reciprocal trade agreements with other nations so as to secure the admission of our live stock and meat food products to continental Europe, where they are now practically barred out by reason of prohibitory duties. A reduction of the duty on hides is also favored.

"Every once in a while we hear a general clamor from the consumers about the high price and scarcity of meat. As a matter of fact, meat is not high in this country, and there is no scarcity. The great trouble is that too many Americans want only the choicest cuts, and as a meat animal has only a small percentage of these portions, necessarily they sell at a considerable premium."

The work of the Department of Agriculture in stamping out disease among live stock was commended by President Jastro, who, in conclusion, paid a tribute to the other officers of the association.

CONSERVATION REPORT.

Owing to the inability of many of the delegates to reach the city yesterday because of delayed trains, roll call, the appointment of committees, and the reports of standing committees were continued until today. Dwight B. Heard, president of the Arizona Cattle Growers' Association, however, reported for the special conservation committee appointed by President Jastro at the request of the National Conservation Committee to coöperate with the latter body in considering the best means of preserving for the beneficial use of future generations the great natural resources of the country. The report of the committee, which includes, besides Chairman Heard, David Fratt of Billings, Mont., C. B. Rhodes of Denver, F. M. Stewart of Buffalo Gap, S. D., and J. C. Underwood, secretary of the Laramie County Cattle and Horse Growers' Association, follows:

"In making this, our first annual report, your committee on conservation realizes that in the protection and improvement of the forests, streams and grazing lands of the arid West lies, the perpetuation and successful future of the stock raising and agricultural industries of that section, and believe that, should the conservation of these great natural resources be further neglected, the results would be disastrous.

"In the recent preliminary report of the National Conservation Committee presented to the joint conservation conference in Washington last December, the unsatisfactory conditions now existing on the public ranges through overgrazing were referred to and a remedy suggested through a systematic and business-like management of these public grazing lands by their owner, the government of the United States, the direct representative of the people to whom these grazing lands belong as a great national heritage.

"We believe that the position taken by the conservation commission on this subject is justified, and that it is generally recognized by the occupants of the public lands that the present conditions of these stock grazing and agricultural lands are exceedingly unsatisfactory; that the carrying capacity of the open range is steadily decreasing, that dissatisfaction and friction among the occupants of the range is general and that the continuance of the stock raising industry and the successful and steady development of the irrigation valleys of the West are seriously threatened unless prompt steps for improvement are taken.

"We believe that a large majority of stockmen and settlers throughout the arid West, especially those who are endeavoring to create permanent homes and to improve their lands and herds, are strongly in favor of some form of Federal range control, expressed through a reasonable leasing law.

"Equally important with the protection of the grazing lands is the protection and preservation of the great national forests, with which the West is so favored, and which, when properly protected, serve as natural regulators for the streams feeding the irrigation systems in the lower valleys. These national forests, under the efficient and capable management of the forestry service, are today one of our greatest national assets, and we look forward to the day when the public grazing lands may be placed under similar administration.

"In this matter of the conservation of these great natural resources of the West, water, grass and forests, we believe this association should take a far-sighted and patriotic view, looking, not only to the selfish advantage to be gained through the immediate use of these resources, but, from a broader viewpoint, looking forward to the perpetuation of these vast natural resources for the beneficial use of this and future generations of home builders.

"Through a policy of prompt and definite action in conserving these resources, the agricultural and stock raising industries of the arid West may be put upon a permanent and profitable basis capable of supporting a population greatly in excess of that now located within this section, while, through a vacillating or "let us alone" policy, the early termination of the live stock industry as a prosperous business is almost certain and the development of the agricultural valleys served by irrigation will be greatly retarded.

"We do not think it necessary to present to a convention of practical stockmen the many instances of misuse now existing on the public grazing lands, as the details of this vital question have been repeatedly discussed, but we believe that this association can best serve the welfare of the live stock and agricultural interests of the arid West by using its united strength in an earnest effort toward the passage of the Curtis-Scott bill, now before Congress, relating to the control of these public grazing lands.

"This bill provides for the establishment of grazing districts from time to time throughout the West under the jurisdiction of the Department of Agriculture; for the issuance of permits to graze live stock thereon for periods of not more than ten years; gives the definite right to fence either in individual or community pastures, and in the granting of leases, provides for a preference at all times in favor of actual homesteaders, recognizes the priority of the present occupants of the range, and provides for a maximum grazing fee of 4 cents per acre and a minimum of one-half a cent per acre, or at the option of the local stockmen in the particular district a charge per head of stock, this fee to be fixed according to the value of the land for grazing purposes.

"A strong feature of the Curtis-Scott bill is the very large amount of local control provided through the medium of stockmen's committees to be appointed by the owners of the various classes of stock in the different grazing districts. The bill absolutely preserves all rights of homesteaders under the public land laws of the United States, protects the development of the mining industry, and finally provides that all net moneys received from each grazing district shall be paid into the Treasurer of the State or Territory where the land is situated for the benefit of the schools and public roads in the particular district from which the revenue is derived.

"While the proposed leasing measure is perhaps not perfect, it is, we believe, reasonable, just and equitable, and certainly a step in the right direction, and, in our judgment, an earnest and organized effort should be made to educate public opinion as to its merits. Should this bill pass Congress, as we trust it will, we feel that this association should use its best efforts to arrange that the first grazing districts in each State or Territory created under the provisions of this measure be those which offer the greatest opportunity for the successful demonstration of the practicability of this new policy.

"A most important feature, in our judgment, in any movement to conserve the natural resources of the West should be the complete and earnest coöperation of the various State governments with the Federal government, as it is only with such coöperation that thoroughly successful results can be obtained and the best development of the western country secured."

"OUR FOREIGN MARKETS."

The last address of the morning session was by Hon. W. A. Harris of Lawrence, Kan., former United States Senator, and now a prominent cattle man. His subject was "Our Foreign Markets," upon which he is well versed because of his long service in Congress.

"As my subject indicates, I shall allude to governmental policies," said Mr. Harris, "not from a political standpoint, but historically. There is no limit in this country to the production of manufactured articles; no limit to the raising of agricultural products. The great question is how to export this great potential energy of ours; to find an outlet for the millions of things we raise and can raise.

"But in the first place it must be remembered that the foundation of all our manufacturing and agriculture is the raising of live stock. The National Conservation Commission has talked of conserving everything but the fertility of the soil, and that is being taken care of by the cattle raisers. Grass is, after all, the greatest thing for without it for one summer this world would experience an exterminating famine.

"Conservation is good, and if everything is conserved in this country, we stand ready to supply the entire world with its goods. But there are different ways of conserving. For every steer or 100 pounds of meat we send to foreign shores, we are better off than we were before. Every ton of steel, cotton, wool or other raw product we export is continued impoverishment.

"In public life I was always opposed to exporting any unfinished product. I believe in letting our own people do the finishing touches, instead of sending abroad the raw product. And this brings me to the subject of tariffs, which fits in here.

PROGRAMME FOR TODAY.

MORNING, 10 O'CLOCK.

Music.

"Bovine Tuberculosis"—Dr. O. E. Dyson, Chicago, Ill.

"Benefits Derived from Live Stock Organizations and Coöperation"—I. T. Pryor, president Cattle Raisers' Association of Texas.

Address—E. S. Gosney, president Arizona Wool Growers' Association.

AFTERNOON, 2 O'CLOCK.

Music.

"Veterinary Science and Its Relation to the Live Stock Industry of California"—Dr. C. M. Haring, veterinarian, University of California.

"Federal Control of Public Grazing Lands"—Dwight B. Heard, president Arizona Cattle Growers' Association.

"The Future of the Cow-man"—J. C. Underwood of Wyoming, secretary Laramie county Cattle and Horse Growers' Association.

General discussion of administration of forest reserves, and proposed government control of the open range.

"We have had a succession of high tariffs for fifty years. We have had protection in every direction. It has stimulated business, but our tariffs have now reached the ultimate. All parties are now agreed there must be tariff revision. The Democrats have always so argued. The Republicans have now come to it. Taft was elected on a tariff platform, and he insists he will hold Congress to its pledges.

"But here comes a rub. Every fellow is exceedingly anxious that the other fellow give up the advantages he has held. But I think it will come. We cattle men are willing to make concessions, but we want a square deal.

This association has started a movement which has been very educational; that is, a maximum and minimum tariff. This would take the tariff out of politics and give the President power to reduce tariff at his will where he could secure reciprocity. And it is certain no nation will trade with us unless we trade with them.

"The Dingley bill was an approach to this, but somewhere after it had passed the House and went to the Senate, a one-line joker appeared in some mysterious manner, no one ever learned how. It was to the effect that the new tariff must be arranged within two years. The bill never got to the Senate for ratification.

"Another instance of a joker came in the Cuban sugar tariff bill. That bill shut German beet sugar out of this country. Germany became angered. For five years she kept experts at work revising her tariffs. Then she made her announcement. She adopted the maximum and minimum. The first is forceful and shuts out our cattle products as effectively as if we had a war with them. Since that time Secretary Root has been in almost constant communication with Germany. We have sent a commission over, but we remain effectually shut out.

"The exportation of live cattle to Germany is absolutely prohibited. Fresh meats are as effectually barred because of sanitary prohibitions. Cured pork and beef must go through such inspections both here and in Germany that they are practically prohibited. Our canned meats and sausages are in the same class, yet Germany can send her sausages to our markets at profit. None of our hams or shoulders weighing more than nine pounds are admitted. The maximum tariff cuts off our fresh and salted pork and beef. Canada can send its meat to Germany for half the tariff imposed against us.

"We must give up the idea of holding onto advantages we have secured through the years we have had high tariffs. Our great masses, and they are the producers as well as the consumers, have no ax to grind and they should not suffer. I am proud that Taft stands for revision. A pledge made before an election must be kept after election.

"Think of this. There are 300,000,000 persons in Europe. Ehe Englishman consumes on the average 50 pounds of meat in a year, the German 35 pounds, the Frenchman 33 pounds. In the United States the average is 100 pounds because of the great amount of waste. There are many parts of a carcass we cannot use, do not use. Hence 80 per cent. of the carcass must be sent to Europe or our industry will be smothered. We cannot produce all ribs and loins. We must export that which we cannot utilize.

"And to this end, that of exporting what we cannot use in this country, the producer and manufacturer must work together. No class can stand aside and make good. There must be coöperation and good faith. If Roosevelt has done anything—and he has—it is his endeavors to secure this coöperation and good faith. We cattlemen must join with others. Others must stand with us.

"Hide men want free hides. Wool men want free wool. They have come to me and I have told them to determine how much tariff concession they will agree to for the general good of all before they can make any demand of us.

"What we want is the world to know that we can supply them with everything which ingenuity and soil can produce."

AFTERNOON SESSION.

PINCHOT UNABLE TO COME.

At the opening of the afternoon session much regret was caused by the receiving of a telegram by President Jastro from United States Forester Gifford Pinchot from Albuquerque, N. M., in which he announces he will be unable to attend the convention and address it today. The telegram follows:

"It is a matter of most sincere regret that I cannot be with you. Please express my heartiest good wishes for the success of your meeting. The American Live Stock Association stands for the same objects of public welfare as the forest service. This is the first meeting I have missed for several years, and if I did not absolutely have to be in Washington on Friday you may be sure I would not miss this one.

[Signed] "GIFFORD PINCHOT."

The introduction and reference of resolutions was postponed until today, after which Hon. Joseph M. Carey of Cheyenne, Wyo., former United States Senator, spoke on the subject, "Land Laws—Their Administration and Effect." Mr. Carey first related the history of our existing land laws and then continued:

"Our lands should be devoted to uses to which they are best adapted whether it be timber, grains or grazing. Hence every man who loves his country and wants it to be everlasting and make it continue the greatest nation on earth should continue to work to get the very best out of these lands.

"Have the best results been obtained? I believe they have. There have been frauds, especially in the West, but it is because of the weakness of some laws. It is because people in the West sometimes will not wait like easterners for the law, but they do things and make Western States compete with the Eastern States.

"Things derived from the earth make up three-fifths of the exports of this country. Mining products are but a fraction of the amount of agricultural products. The cows on the farms of the country, not including those on the ranges, produce $800,000,000 in butter and milk alone. We have just commenced doing things in this country. Only two-fifths of the lands have been divided into farms. Only one-fifth of the land is cultivated. Our only two great agricultural crops—corn and wheat—are produced on an acreage smaller than California. Our potatoes are produced on 3,000,000 acres.

"Talk about the future! No man can comprehend the immensity of our industries 100 years from today. But some say that our lands are not being administered properly and for the best of the people. They say that there has been fraud, that cattlemen are thieves. But they do not realize that cattlemen have waited forty years for legislation because the East did not understand.

"There is no such a thing now as a free range. All ranges are crowded. Stock men can no longer set aside summer and winter grazing grounds. Hence this association is now working for land regulation. It will take time but the West will win, as the East will learn. Yet I doubt if one acre out of every hundred taken up has done injury to any person, people, State or government. We are trying to correct all evils. Some argue to distribute lands in ten-acre lots. Yet the government says land can be taken in 160 and 320-acre lots and the land is not taken. People in the East do not want to come out here and settle on the lands, especially those in the big cities. And there is no way to acquire these lands except by homesteading.

"The most important proposition today is the leasing problem. A bill has now been prepared. It is not a measure to restrict any man's right. It provides that lands may be used that cannot be cultivated. Cattlemen simply want a tenure to hold the land. They are willing to pay rental and will agree to reasonable legislation. Unless this is allowed them thousands of acres now occupied by cattle will lie useless.

"Why? There are too many cattle on the ranges. It is asked why not reduce the number. Will one man withdraw when he knows another will step in to his place? We must have the lands to hold for ourselves or the cattleman must go out of business. If the cattleman knows he has tenure of certain lands he will reduce his flocks.

"As it is the country is being eaten out. Sheep do not shear as much as formerly. Cattle do not weigh as much, despite the best blood that can be infused in them. The country will not be injured if we are allowed to hold these lands. Let us all get together, and pass this Curtis bill or some bill. Let stockmen get together and agree on laws which will be as much to the interest of the homesteader as to the cattle business, the principle one of the Rocky Mountain States. Let's get together and save that industry."

ARRAIGNS HOUSE AND RAIL.

Hon. S. H. Cowan, attorney for the association, took as his subject, "What the Live Stock Industry Demands of Congress," and severely arraigned the lower House and the railroads of Texas. He said:

"What we want is to get the railroads to do our work for less money. We thought we were doing something in this line when we got the Interstate Commerce Commission. The tribunal was established to deal between the people and the railroads. But we have discovered that, though this commission can investigate, it can do nothing after it gets through.

"I remember down in Texas before we had the commission. The railroads raised our rates, but left us our passes. They raised the rates again and then took away our passes. Then they raised our rates again. About this time the stock men began to kick and asked me about the law in the case. I told the cattle men I was hired only to put a stop to cattle stealing, but nevertheless I told them I would look up the law. I did look up the laws and I found we had none against the railroads."

Just at this moment Mr. Cowan was brought to an embarrassed and frightened stop by the boom of a flashlight gun, much to the merriment of the audience, who, after their short fright, thoroughly enjoyed the discomfiture of the speaker. But he continued after a short good-natured sally with the photographer:

"When I found we had no laws, we started out to try and get some tribunal which would look after our rights. The association went forward step by step. We went to Roosevelt; we went to Congress. We created such public opinion that we finally got a law passed to which most of the Republican members were opposed. To public opinion must be given the credit for the existence of the Interstate Commerce Commission.

"I don't want to criticise Congressmen, but I do criticise our Congress. The man you send there as your Representative has no power, no more than you have. He is allowed to look after petty offices in his district and after public buildings. The Speaker has the only real voice; he is the whole thing. Your Representative will give you a lot of tommyrot about what he is doing. He will send you speeches which he never made. He can't get up and make a speech. Only the party leaders are allowed to speak, and then at the will of the Speaker. The public doesn't know these things because their Representatives don't come home and tell them.

"There will have to be reform in the House of Representatives before this will be a government for the people. The Senate is the only place where bills are considered, where representatives are allowed to rise and express themselves.

"Returning to the Interstate Commerce Commission, every shipping association in the country today is demanding that Congress pass an act that the commission shall be allowed to pass on changes in rates before they are made.

"The trouble in this country is that the people do not know what is being done to them. You must get better Representatives or the railroads will be in control again. They have advanced rates in the West and they propose to advance them in the East. I don't believe there is a railroad man in Texas, except a few lawyers, who oppose the act I suggest, because it is a fair law and they know it.

"Another demand we make of the railroads is fair. Because we pay for service we should get that service. The law should fix it so that when a company promises cars on certain dates that they be delivered, and if certain speed be granted to stock trains, that the schedule be performed under penalty for disobedience.

"The railroads explain their increased rates because their traffic has fallen off. All right, then the poor producer in depressed times must pay more because of something the railroads did and not the farmers to bring on that condition. A remarkable condition. Have you heard anything like this from your Congressmen? The railroads have to raise rates in times of prosperity to show us we are prosperous, and raise their rates in bad times to prevent losses.

"We demand of Congress, also, tariff revision so that we can furnish the world with animal food. We want to sappy Germany and other foreign nations. We ask no favors in this regard but that all industries be treated equally and that wool and hides and other products be not favored.

"We demand the minimum tariff or a provision whereby the President can deal for reciprocity on our goods especially with Germany. All nations demand reciprocity; why should we not get it. This convention is not one of politicians but of citizens. But in Washington every man is a manufacturer or producer and he plugs for his own goods. If that is to continue I will go into the bankruptcy court for relief and so will you.

"It is not for Congress to prejudge our demands before we are given a hearing. But we are being prejudged constantly and I say that such a judge as Chairman Payne of the Ways and Means Committee should be impeached, but he sits there on his throne and does nothing.

"But I believe we have a President-elect who will force him. Any man who sits there as Payne does and prejudges without hearing should be exposed from every stage and pulpit in the country. Public opinion is the only remedy. So let us join in with the farmers and other producers and make this association one which Congress will fear."

LOCO INVESTIGATION.

The concluding feature of the session was an interesting lecture by C. D. Marsh, an expert in the Bureau of Plant Industry, on the loco investigation he has made in the West, explaining how the bureau has solved the problem of the destruction of thousands of horses and cattle by eating of the poisonous weed by strychnine treatment. The lecture was illustrated by stereopticon.

Arizona Caucus.

Last evening a caucus of Arizona cattle men met at the Van Nuys Hotel. Dwight B. Heard of Phoenix, president of the Arizona Cattle Growers' Association, was elected chairman and W. A. Fiege of Dragoon, secretary. The following forest reserve men were present: W. C. Barnes, L. F. Kneipp, D. D. Bronson, inspectors of grading; E. H. Clapp, assistant forester, and J. K. Campbell, district chief of grading.

Mr. Barnes made a brief address touching upon forest reserve and a contemplated lease law. H. A. Jastro, president of the American National Live Stock Association, spoke briefly on the same subjects, and John Norton of Phoenix, made a few remarks relative to the brand-tax law in Arizona.

At the request of George Olney the Curtiss-Scott lease law bill was read by President Heard.

A resolution drafted by John Norton, George Olney and W. W. Cook was adopted, indorsing the capable direction of the United States Forest Reserve Service by its chief, Gifford Pinchot, and heartily approving the efficient and steadily improving administration of this service in Arizona. Among the Arizona cattle men present were: J. W. Hansen, W. W. Cook, Al Kellogg, George Pusch, E. R. Hooker, D. W. Isaacson, W. A. Fiege, George Olney, Barney Stele, John Duke, M. A. Perkins, Messrs. Henry Street, Wills and Stone.

THE HANDSHAKING.

RECEPTION LAST NIGHT.

Compliments about the many advantages of Southern California, the State of Washington and the entire West were freely exchanged at the Chamber of Commerce reception last night. The guests were the delegates to the live-stock convention and the members of the Walla Walla party. The chamber was decorated and huge baskets of oranges were scattered about the rooms for the refreshment of the visitors. A women's orchestra played Spanish airs.

George E. Kellough of the Walla Walla Commercial Club spoke in warm terms of the hospitality of this city, but declared that it was unkind to blame the Washingtonians for the copious rainfall. "When we left home it was zero weather, and the hills were clad in snow," he said. "When we reached California we were met with a succession of showers that finally left us stranded at Santa Barbara.

"The first greeting that we received upon arrival in your beautiful city was, 'Well, you brought the rain all right, didn't you? This is unusual weather for this section.'" [Laughter.]

The speaker said that all the excursionists are much pleased with their surroundings, and will enjoy themselves to the utmost.

President George H. Stewart gave a brief welcome to the Walla Walla visitors, and said that inasmuch as he had officially greeted the delegates to the live-stock convention earlier in the day, he would leave the pleasant duty of welcoming them to other speakers.

H. A. Jastro, president of the American National Live Stock Association, referred to the hospitality of Los Angeles, which he said is proverbial. He said that the city owes much of her prosperity to the splendid work of her Chamber of Commerce, and he wished that there were more such organizations in the State.

"When I was last here, your finest hotel was the St. Elmo," said former Senator Joseph M. Carey of Wyoming. "What has made this city grow so remarkably? What has given it 300,000 residents, and what will make that number expand to half a million? The answer is simple—work and enthusiasm.

"You are the most enthusiastic people I have ever met. Every one is a booster. I ask you in all seriousness to restrain yourselves lest you become so great that you take in all the country." [Applause.]

Capt. P. B. Paddock of Fort Worth, Tex., declared Los Angeles to be one of the finest cities in the country, and admitted that this section—next to Texas—was the best in the land.

J. V. Vickers, chairman of the chamber's Entertainment Committee and a member of the live-stock association, extended an invitation to all present to attend some of the sessions of the association. He said that the chamber has arranged several excursions for the visitors, and he hoped that rain would not interfere with the plans.

President Stewart introduced Willis H. Booth, president-elect, as a man of brain and brawn. He asserted the duties of president were so arduous that it took a muscular man to keep up the prestige of the office.

Mr. Booth briefly outlined the comprehensive policy of the organization, and stated that while its first duty was to aid local affairs, that it reached out to help all kindred associations in the North, South, or the whole vast western territory.

Alberhill Coal, $8.50 Per Ton.
Main 797. F1600. 311 Security Bldg.

Thos. B. Clark
AUCTIONEER
632 So. Spring Street.
A1907 Broadway 1921

RHEUMATISM IS NOW OVERCOME

HOME-MADE MIXTURE FORCES THE KIDNEYS TO FILTER ACIDS

Simple Mixture and Directions for Taking—Get the Ingredients From the Drug Store and Mix Them Yourself by Shaking Them Well in the Bottle

Recent hospital reports show that the dread disease, rheumatism, is steadily increasing throughout the country. All known means of relief are being suggested to save the great amount of suffering this winter, especially among those who are not in a position to pack up and visit the noted health resorts to be treated. Recent tests prove rheumatism not exactly a disease in itself, but a severe symptom of kidney trouble, a condition caused by clogged up pores of the eliminative tissues in the kidneys which fail to filter the poisonous waste matter and uric acid from the blood, permitting these substances to remain in the veins and decompose, usually settling about the joints and muscles, causing the intense pain, swelling and stiffness of rheumatism.

The following simple home treatment will cure Rheumatism and is harmless and inexpensive, and so simple that anybody can mix it at home.

The ingredients are: Fluid Extract Dandelion, one-half ounce; Compound Kargon, one ounce; Compound Syrup Sarsaparilla, three ounces. Go to any good prescription pharmacy and get these three harmless ingredients and mix them by shaking in a bottle, taking as a dose a teaspoonful after each meal and again at bedtime.

There is nothing better in the world for backache, kidney and bladder trouble, too. Such symptoms as frequent and painful urination, soreness, weakness, general and nervous debility are caused by certain acids and poisonous waste matter, decayed tissue, etc., in the blood, which the kidneys will clear and purify after a few doses of this prescription.

Legal

Notice.

Notice is hereby given that, in pursuance of a resolution and order of the Board of Directors of The Edison Electric Company, adopted at a meeting of said Board, duly held in the office of the Company, on the 10th day of December, 1908, a special meeting of the stockholders of said The Edison Electric Company will be held at the office of the Company in the First National Bank Building, in the City of Evanston, County of Uinta, State of Wyoming, the same being the principal place of business of said corporation, on the 27th day of February, 1909, at the hour of 11 o'clock a.m., for the purpose of considering and acting upon the proposition to create a bonded indebtedness of said corporation, and to increase the bonded indebtedness of said corporation to the amount in the aggregate of $30,000,000 in gold coin of the United States, and to secure the bonded indebtedness so proposed to be created and increased by trust deed upon all the properties of said company, real, personal and mixed, of every nature and character whatsoever, wheresoever situated, whether the same be now held or hereafter acquired by it.

Dated December 13, 1908.
By order of the Board of Directors.
R. H. BALLARD,
Secretary of The Edison Electric Company.

Annual Meeting of Stockholders.

The annual meeting of the stockholders of the Los Angeles Lighting Company will be held at the company's office, No. 645 South Hill street, Los Angeles, Cal., on Wednesday, the 27th inst., at 2:30 o'clock p. m., for the purpose of electing a board of five directors to serve for the ensuing year, and until their successors shall have been elected and qualified, and also to transact such other business as may be presented for their consideration.

R. M. ADAMS, Secretary.
Los Angeles, Cal., January 7, 1909.

Annual Meeting of Stockholders.

The annual meeting of the stockholders of the Los Angeles Gas and Electric Company will be held at the company's office, No. 645 South Hill street, Los Angeles, Cal., on Wednesday, the 27th inst., at 3 o'clock p. m., for the purpose of electing a board of five directors to serve for the ensuing year, and until their successors shall have been elected and qualified, and also to transact such other business as may be presented for their consideration.

R. M. ADAMS, Secretary.
Los Angeles, Cal., January 7, 1909.

STOCKHOLDERS' MEETING.

Notice is hereby given that the annual meeting of the stockholders of the California-Mexico Land and Cattle Company will be held in the office of said corporation at No. 201 New High street, in the City of Los Angeles, County of Los Angeles, State of California, on Wednesday, the 27th day of January, 1909, at 2 o'clock p.m., for the purpose of electing a board of directors of said corporation to serve for the ensuing year, and for the transaction of such other business as may come before the meeting.

D. O. ANDERSON,
Secretary.
Los Angeles, Cal., Jan. 12, 1909.

Annual Meeting of Stockholders.

The annual meeting of the stockholders of The Los Angeles Electric Company will be held at the company's office, No. 645 South Hill street, Los Angeles, Cal., on Wednesday, the 27th inst., at 2 o'clock p. m., for the purpose of electing a board of five directors to serve for the ensuing year, and until their successors shall have been elected and qualified, and also to transact such other business as may be presented for their consideration.

R. M. ADAMS, Secretary.
Los Angeles, Cal., January 7, 1909.

SEALED PROPOSALS will be received at office of Treasurer Pacific Branch, N.H.D.V.S., Soldiers' Home, Los Angeles County, Cal., until 12 o'clock, m., January 30, 1909, under Subsistence and then opened, for furnishing and delivery of supplies, in accordance with instructions, and specifications, copies of which, with blank proposals and other information, may be had upon application to E. W. Moore, Treasurer.

Auction
912 Georgia St.
Thursday, Jan. 28th, 2 p.m.

Entire furnishings of a 6-room flat, consisting of upholstered parlor pieces, cheval mirror, enameled iron and brass beds, mattresses, bedding, odd dressers and commodes, rockers and chairs, extension table, lace curtains, pictures, center stands, sanitary couch, carpets, art squares, matting, dishes, wardrobe, clocks, gas range, kitchen safe, table, utensils, etc., etc. Sale at 2 p.m. RHOADES & RHOADES, Auctioneers. Office 830-32 South Main St.

Auction
Household Goods
5430 Central Avenue
Thursday, Jan. 28th, 10 a. m.

New and second-hand furniture of a second-hand store retiring from business, consisting of odd dressers and commodes, fine kitchen cabinets, enameled iron and brass beds, new mattresses, dishes, graniteware, kitchen tables, glassware, center stands, bedsteads, springs, turning lathe, grindstone, and many other articles. Positively nothing reserved as owner is quiting the business. RHOADES & RHOADES, Auctioneers. Office 830-32 S. Main St.

Auctions

Auction

Of a beautiful home and expensive furnishings I am instructed by Mrs. Balda to dispose of her elegant Moorish home, containing [illegible] rooms and expensive furniture.

Corner 3rd and Bicknell Sts., S. Santa Monica Tuesday, Feb. 2nd at 12 O'clock Noon.

This is one of the best built houses in Southern California. Lot is 120 feet front by [illegible] deep, with six-room cottage on rear of lot. Only three blocks from the ocean and commands fine view of surrounding country. [illegible] polished maple floors throughout [illegible] Two bathrooms with porcelain [illegible] bowls, tile flooring. Has gas and [illegible] connections in every room; also hand-[illegible] Persian brass and inlaid enameled [illegible] and lamps of exquisite designs. [illegible] two verandas around entire house [illegible] dome covered with real tiling. [illegible] are handsome, having been well taken care of. Has stone wall on front of lot and steps. Terms will be given at sale. [illegible] is compelled to leave the [illegible] sell this beautiful home regardless of [illegible] The expensive furnishings of above [illegible] will be sold on same date, February 2, 10 a. m., and continue until 12 o'clock, at which hour the house and lot will be sold. After which luncheon will be served and sale of furniture continued during the afternoon in lots to suit purchasers. This home is completed throughout with elegant Persian [illegible] being the private collection of owner. The furniture comprises some of the most [illegible] carved teakwood furniture made, consisting of screens, inlaid with ivory; hand-carved chairs and tables, inlaid with pearl; [illegible] hand-embroidered wall hangings and [illegible] expensive bronze pieces and other bric-a-brac; hand-carved cabinets and [illegible] hammered Persian brass goods, [illegible] teakwood bedroom set, mahogany [illegible] chiffoniers, etc. Take car via Venice, [illegible] off at Bicknell St.

C. M. STEVENS, Auctioneer.

Auction
FURNITURE & CARPETS
830-32 South Main St.
WEDNESDAY, JAN. 27,
10 A. M. and 2 P. M.

Household furniture and carpets removed from warehouse for positive sale, consisting of enameled iron and brass beds, springs, mattresses, bedding, oak, maple and mahogany dressers and chiffoniers, rockers and chairs, 1 upright piano, 1 square piano, sideboards, buffets, china closets, oval and square extension tables, dining chairs, Morris chairs, wardrobes, couches, hall trees, [illegible] mirror, ladies' desks, quartered oak [illegible] stands, lace curtains, portieres, [illegible] ware, bookcases, combination [illegible] desk, secretary bookcases, clocks, [illegible] upright folding beds, pretty [illegible] holstered parlor pieces, body Brussels, Axminster, tapestry and ingrain carpets, art squares, rugs, kitchen cabinets, ranges, cook stoves, heaters, [illegible] Jewell coil water heater, utensils, etc. Everything for the home at your own price.

RHOADES & RHOADES,
Phones F1289, Main 1289. Auctioneers.

Auction
Wednesday, Jan. 27th,
At 10 A. M.
At 239 East Fifth
Entire Stock OF A New and Second Hand Store

Of clean goods, consisting in part of brass beds, springs, mattresses, [illegible] modes, extension tables, [illegible] mahogany ladies' desks, [illegible] pets, rugs, linoleum, matting, [illegible] mahogany dressers, sewing [illegible] ranges, gas plates, blankets, [illegible] bed spreads, lace curtains, [illegible] and cooking utensils, etc., and [illegible] goods too numerous to mention, [illegible] rooming-house and private people [illegible] attend this sale. Sale positive, [illegible] limit. L. A. AUCTION & COMMISSION CO. 730 S. Spring St. W. O. Trask, Auctioneer. Phones F7719, Broadway 1667.

Auction
Fine Household Goods
Friday, Jan. 29
at 10 O'Clock a. m.
717 Westlake Ave.

Consisting of five rugs, Davenport, [illegible] chairs, parlor furniture, [illegible] books, paintings, kodak, [illegible] lace curtains, carved hall seat, [illegible] bles, oak book case, oak [illegible] chairs, leather seat, silverware, [illegible] ery, dishes, large Jewel gas range, [illegible] vated oven, bedroom suits, large [illegible] ler, large mantel mirror, rockers, [illegible] chair, ice chest, gas plate, etc. etc.

THOS. B. CLARK, Auctioneer.

Auction
Friday, January 29th,
10 A. M.,
At 541 Crocker Street

8 good rooms of furniture, consisting in part of iron beds, springs, mattresses, dressers, commodes, steel couches, [illegible] ware, tables, chairs, rockers, [illegible] rugs, carpets, gas ranges, gas plates, bedding, lots of dishes, utensils, [illegible] leum, etc.

L. A. AUCTION & COMMISSION CO.
W. O. TRASK, Auctioneer.
Office 730 S. Spring st. Phone [illegible] Broadway 1667.

Auction
of High Grade Furniture of a Flat, Friday, January 29th,
at 10 A. M., at 1357 Alvarado Street

Comprising upright piano, [illegible] birdseye maple and quartered oak [illegible] tables, oil paintings, bronze and [illegible] figures, lace curtains and [illegible] and Axminster rugs, couches, [illegible] carpets, birdseye maple and [illegible] dressers, silk floss mattresses, [illegible] room and kitchen furniture, [illegible] china, table linen, etc. Above goods [illegible] as new.

C. M. STEVENS, Auctioneer.
Office, 203 Tajo Bldg. Both Phones.

THE OIL INDUSTRY.

FIELD FORCES ARE REDUCED.

Weather Stops Work and the Men Are Laid Off.

Union Report Shows Three Millions Net.

Refined Sales Eighty-three Per Cent. More.

There is a movement in the oil fields of the San Joaquin Valley to lay off men. Fewer strings are started as old wells are completed and the idea is abroad that there will be less drilling for the next sixty days or so. The California Oil Fields, Ltd., is reducing its force. According to late advices, it has only five or six strings running.

There is no concerted action. No reason is apparent, except that at this time the companies have decided that they have enough wells for awhile and also that the heavy rains make it hard to haul material. This is a ready explanation. No one cares to spend any more money than he has to moving his tools, rig timbers and irons. High water has been the rule for some time in Kern River, the stream that gives the field its name, the ground is soaked in every field in the State and supplies from distant points are delayed by railroad washouts. Rail shipments of oil must face the same chance.

The Limited at Coalinga has greatly increased its production within the last ninety days with new wells and by cleaning and deepening old ones. Several drillers laid off at Coalinga, McKittrick and Midway have arrived in this city during the last week.

Kern County Figures.

At the close of 1908, Kern River had 873 wells producing, 138 drilled in 1908, production 13,200,000; Sunset, 108 producing wells, twenty-nine drilled during 1908, production 1,050,000 barrels; Midway, twenty-four producing wells, production 450,000; McKittrick, 150 producing wells, fifty wells drilled in 1908, production 2,900,000. For all Kern county, 1460 producing wells, 235 wells drilled in 1908, 17,600,000 barrels production.

Union's Great Report.

The Union Oil Company's annual report shows net earnings of $3,022,932.85; dividends, $1,240,178, leaving as surplus, $1,782,754.85. The average per cent. of net earnings for the last seven years was 15 per cent.; allowed for depreciation of plant in that time, $1,154,829.01; dividends, exclusive of the special payment last August, $4,544,759.65.

The company's total land holdings are 234,315.02 acres, of which 164,048.35 are owned in fee, 59,577.38 leased, and 10,686.29 mineral claims, as follows: Ventura county, 65,915.17 acres fee, [illegible] leased, 3968.29 mineral claims; Los Angeles, 8784.96 fee, 1703.43 leased; Orange, 3653.64 fee, 2536 leased; San Benito, 2726.39 fee, 640 mineral claims; Humboldt, 3168.20 fee; Santa Barbara, [illegible].73 fee, 8590.26 leased; Fresno, 400 fee, 160 leased, 1760 mineral claims; San Luis Obispo, 1459.35 fee, 4320 mineral claims; Kern, 40 fee, 7373 leased; San Bernardino, 6400 leased; Monterey, 23.- [illegible]; totals as above.

Of these, the following lands were acquired during 1908: Santa Barbara, [illegible] estate, 3997.33 fee; Arellanes, 640 [illegible]; one-half in stock of Casmalia [illegible] and Development Company, 2180 [illegible]; Kern county, Blodget lease at [illegible] 7313 leased; Sans Souci at McKittrick, 160 leased; San Bernardino, Chino ranch, 6400 acres leased. Los [illegible], one-half interest in the Consolidated Petroleum on Wolfskill ranch (30 acres) 340 leased. The total acquired during the year is 20,960.33 acres, of which 3997.33 are fee lands, the remaining 16,963 leased.

The refinery business shows an increase of 83 per cent. over 1907.

The total business of the San Francisco office and branches in the north was 56 per cent. greater than in 1907. Receipts from asphalt sales declined, through lower prices, caused by Venezuelan and Trinidad competition, not known in 1907, and the demand for other manufactured goods made the refinery devote most of its attention to these lines. New York sales equaled the tonnage of 1907, and Chicago's increased. The asphalt output at the Bakersfield plant was greatly augmented. The demand for [illegible] products is greater than can be supplied. Prices have been unchanged, except gasoline, which has been cut, through large importations of benzine from Sumatra.

Portland, next to San Francisco, shows the largest gains, 50 per cent. The refined products were first introduced here during the year. Seattle, where the Oleum manufactured goods have been sold since the beginning of 1907, enhanced its business 35 per cent. Stockton, Oakland and San José show good progress. Total sales were $8,-[illegible], of which the San Francisco office sold $6,389,586.24, in which is included that sent to Portland and Seattle and all points north, the San Joaquin Valley, Hawaii, Guatemala and Chile. The Taltal station was opened last year in the latter country, and more stations are contemplated. The Panama business is under the jurisdiction of the Los Angeles office.

Not only did the transportation by the Union's own fleet increase 40 per cent over 1907, but the deliveries to ships of new business was equal to 30 per cent. of the amount transported in 1907. Efficiency was increased by bringing two Atlantic boats around the Horn and by the overhauling of the Santa Maria and Santa Rita. The latter was fitted to carry refined oil in bulk. A new barge has been ordered for San Francisco Bay service. The Santa Paula and two smaller boats are employed in fuel deliveries in San Francisco Bay. Rail transportation was also greatly improved.

The number of wells producing at the close of 1907 was 193; at the end of 1908 there were 236. There are twenty-three strings busy in the northern division—Santa Maria, Monterey and San Luis Obispo—fourteen in the Fullerton, Sherman and Chino fields—and three in Kern and Coalinga. One string is running on the Chino ranch in San Bernardino county.

The outstanding stock is $23,982,200. The gross earnings were $9,197,250.75; expenses, $6,174,317.90; leaving net earnings for twelve months $3,022,932.85; average monthly earnings, $451,911.07. There is no direct bonded indebtedness, but the company guarantees the bonds of the following subsidiary companies: Mission Transportation and Refining Company; bonds issued, 1000; retired, 150; held by the Union, 10; outstanding, 840. Union Transportation Company; issued, 3000; owned by the company, 161; outstanding, 2839. Union Steamship Company; issued, 1000; retired, 250; outstanding, 750. The company's quick assets on December 31 were cash on hand, stocks of oil, bills receivable, etc.—were sufficient to pay off every $1 of floating debt.

W. L. Torrance is now second vice-president in place of John Baker, Jr., and Daniel Stoney, director.

Auctions

uction

...rnished home and expensive furnishings, ...ected by Mrs. Haida to dispose of ...Moorish home, containing fourteen ...expensive furniture.

...and Bicknell Sts., S. Santa Monica
Feb. 2nd at 12 O'clock Noon.

...e of the best built homes in South... ...ms. Lot is 120 feet front by 160 ...six-room cottages on rear of lot, ...blocks from the ocean and com... ...view of surrounding country, like ...ple floors throughout entire house, ...oms with porcelain baths and ...flooring. Has gas and electric ...in every room; also hand-made ...and inlaid enameled fixtures ...of exquisite designs. There are ...as around entire house, with large ...with roll tiling. The grounds ...one, having been well taken care ...one will on front of lot and some ...one will be given at sale. Owner ...to leave the sea coast and will ...utiful home regardless of value ...ive furnishings of above home ...an same date, February 3, at ...and continue until 12 o'clock, at ...the house and lot will be sold. ...luncheon will be served and sale ...conducted during the afternoon ...rit purchasers. This home is ex... ...about with elegant Persian rugs, ...ustrate collection of velvet. The ...comprises some of the most elegant ...wood furniture made, consisting ...in Inlaid with ivory; hand-carved ...tables, inlaid with pearl; exquisite ...dored wall hangings and scenic ...ornate pieces and other bric-a-... ...carved cabinets and secretaries ...Persian brass goods, exquisite ...ware, cut, mahogany ...rugs, ...etc. Take car via Venice. Get ...on St.

C. M. STEVENS, Auctioneer.

uction

TURE & CARPETS
-32 South Main St.
ESDAY, JAN. 27,
. M. and 2 P. M.

...furniture and carpets consigned ...me for positive sale, consisting ...ing, oak, maple and mahogany ...chiffoniers, rockers and easy ...right piano, 5 square pianos, oak ...ots, china closets, oval and square ...ble, dining chairs, Morris chairs, ...couches, hall trees, hanging hall ...ber desks, quartered oak; lace ...curtains, portieres, dishes, silver... ...combination bookcases and ...chiffoniers, stoves, stoves, ...and bedding, pretty pictures, ...rior pieces, body Brussels, velvet, ...tapestry and Ingrain carpets and ...rugs, kitchen cabinets, ...stoves, heaters, kitchen tables, ...water heater, utensils, etc., etc. ...for the home at your own price.

BROADBY & BROADBY,
...Main 1350. Auctioneers.

uction
sday, Jan. 27th,
At 10 A. M.
t 239 East Fifth
ntire Stock
OF A
and Second
land Store

...sisting in part of iron and ...springs, mattresses, ...tables, 100 cloths, ...dishes, sanitary ...linoleums, mattings, ...dressers, sewing ...plates, blankets, quilts, ...lace curtains, ...utensils, etc., and many ...to mention. Sale ...private residence, ...to remove to ...sale positive, as rental ...A. AUCTION & COMMISSION ...ing St., W. O. Trask, ...718, Broadway 1667.

uction
Household Goods
ay, Jan. 29
10 O'Clock a. m.
Westlake Ave.

...of five rugs, Davenport, ...erior furniture, brica-brac, ...ings, kodak, draperies, ...ns, carved hall seat, center ...book case, oak dining ...ather seat, silverware, ...large Jewel gas range, ...bedroom suits, large chiffo... ...mantel mirror, rockers, ...chest, gas plate, etc., etc. ...B. CLARK, Auctioneer.

uction
y, January 29th,
10 A. M.,
541 Crocker Street

...ems of furniture, consisting ...iron beds, springs, mattresses, ...commodes, steel couches, ...tables, chairs, rockers, ...nets, gas ranges, gas plate, ...lots of dishes, utensils, ...

...UCTION, & COMMISSION CO.
W. O. TRASK, Auctioneer.
...9 S. Spring st. Phones: ...-1667.

uction
gh Grade Furni
of a Flat, Friday
January 29th,
A. M., at 1357 Alvarado Street

...g upright piano nearly new, ...ple and quartered oak rocker and ...paintings, bronze and Parisian ...ter rugs, couches, portieres, ...curtains and lace, hall and ...-deepe maple and brass bedding, ...ix floss mattresses, bedding, ...kitchen furniture, large refrigerator, ...linen, etc. Above goods are new ...

C. M. STEVENS, Auctioneer.
...Tajo Bldg. 50th Phone.

THE OIL INDUSTRY.

FIELD FORCES ARE REDUCED.

Another Stope Work and the Men Are Laid Off.

Union Report Shows Three Millions Net.

Natural Sales Eighty-three Per Cent. More.

...There is a movement in the oil fields ...the San Joaquin Valley to lay off ...men. Fewer strings are started as old ...are completed and the idea is ...ed that there will be less drilling ...the next sixty days or so. The ...ornia Oil Fields, Ltd., is reducing ...force. According to late advices, ...has only five or six strings run...

...There is no concerted action. No ...ge is apparent, except that at this ...of the companies have decided that ...or that the heavy rains make it hard ...haul material. This is a ready ex...ation. No one cares to spend any ...money than he has to moving his ...rig timbers and irons. High ...ator has been the rule for some time ...Kern River, the stream that gives ...field its name, the ground is soaked ...every field in the State and supplies ...distant points are delayed by ...washouts. Rail shipments of ...face the same chance.

...Limited at Coalinga has great... ...its production within the ...ninety days with new wells and ...ing and deepening old ones. ...drillers laid off at Coalinga, ...ick and Midway have arrived ...city during the last week.

Kern County Figures.

...of the close of 1908, Kern River had ...wells producing, 138 drilled in 1908, ...ction 12,200,000; Sunset, 108 pro... ...wells, twenty-nine drilled dur... ...production 1,050,000 barrels; ...twenty-four producing wells, ...tion 650,000; McKittrick, 150 pro... ...wells, fifty wells drilled in 1908, ...tion 2,300,000. For all Kern ...189 producing wells, 235 wells ...in 1908, 17,600,000 barrels produc...

Union's Great Report.

...The Union Oil Company's annual re... ...shows net earnings of $3,022,932.85; ...dends, $1,340,178, leaving as surplus, ...52.85. The average per cent. of ...earnings for the last seven years ...5 per cent.; allowed for depreciа... ...of plant in that time, $1,151,829.01; ...total, exclusive of the special pay... ...on hand August, $4,544,759.65.

...The company's total land holdings ...54,313.61 acres, of which 164,048.35 ...owned in fee, 59,677.26 leased, and ...9.0 mineral claims, as follows: ...Kern county, 65,915.17 acres fee, ...leased, 1962.29 mineral claims; ...Angeles, 6784.86 fee, 1702.42 leased; ...ego, 3661.04 fee, 2536 leased; San ...fee, 2734.19 fee, 980 mineral claims; ...Ventura, 4186.25 fee; Santa Barbara, ...fee, 6660.36 leased; Fresno, 400 ...leased, 1760 mineral claims; San ...Obispo, 1650.35 fee, 4320 mineral ...Kern, 40 fee, 7373 leased; San ...6480 leased; Monterey, 23,- ...; totals as above.

...The following lands were ...during 1908: Santa Barbara, ...2207.33 fee; Arellanes, 640 ...one-half in stock of Casmalia ...Development Company, 2180 ...Kern county, Blodget lease at ...1213 leased; Sans Souci at Mc... ...160 leased; San Bernardino, ...leased, 6400 acres leased. Los ...one-half interest in the Con... ...Petroleum on Wolfskill ranch ...360 leased. The total ac... ...during the year is 20,960.33 ...of which 3097.33 are fee lands, ...leasing 16,963 leased.

...Industry business shows an in... ...of 35 per cent. over 1907.

...The business of the San Fran... ...office and branches in the north ...5 per cent, greater than in 1907. ...from asphalt sales declined, ...lower prices, caused by Vene... ...and Trinidad competition, not ...to 1907, and the demand for ...manufactured goods made the ...industry devote most of its at... ...to these lines. New York sales ...doubled the tonnage of 1907, ...nearly increased. The asphalt ...at the Bakersfield plant was ...augmented. The demand for ...products is greater than can ...supplied. Prices have been un... ...except gasoline, which has ...cut through large importations ...from Sumatra.

...Next to San Francisco, ...largest gains, 50 per cent. ...products were first Intro... ...during the year. Seattle, ...the Oleum manufactured goods ...sold since the beginning of ...increased its business 25 per cent. ...Oakland and San José show ...gress. Total sales were $5,- ...of which the San Francisco ...for $3,359,136.34, in which is in... ...sent to Portland and Se... ...all points north, the San ...Valley, Hawaii, Guatemala ...The Taital station was ...year in the latter country. ...stations are contemplated. ...business is under the jur... ...the Los Angeles office.

...Of the transportation by ...own fleet increase 40 per ...1907, but the deliveries to ...of new business was equal ...per cent. of the amount trans... ...1907. Efficiency was increased ...two Atlantic boats around ...and by the overhauling of ...Maria and Santa Rita. The ...fitted to carry refined oil ...new barge has been or... ...San Francisco Bay service. ...Pablo and two smaller ...employed in fuel deliveries ...Francisco Bay. Rail trans... ...was also greatly improved. ...number of wells producing at ...of 1907 was 193; at the end ...there were 236. There are ...strings busy in the north... ...Santa Maria, Monterey ...Luis Obispo—fourteen in the ...Fullerton, Sherman and Chino ...three in Kern and Coal... ...One string is running on the ...south in San Bernardino county. ...outstanding stock is $23,982,200. ...earnings were $9,197,250.75; ...$6,174,317.90; leaving net earn... ...twelve months $3,022,932.85; av... ...daily earnings, $451,911.07. ...pay no direct bonded indebted... ...the company guarantees the ...following subsidiary com... ...Mission Transportation and ...Company; bonds issued, 1000; ...125; held by the Union, 10; ...640. Union Transportation ...issued, 3000; owned by the ...outstanding, 2839. Union ...Company; issued, 1000; re... ...811; outstanding, 750. The ...quick assets on December ...on hand, stocks of oil, bills ...etc.—were sufficient to pay ...every dollar of floating debt. ...Furnace is now second vice-... ...in place of John Baker, Jr., ...Sidney, director.

FACTS, FEATURES AND FANCIES FOR WOMEN

BY MISS SYDNEY FORD.

If you are planning to refurnish your dining-room this spring the thing to get is fumed oak. The manager of a big Spring-street furniture establishment tells me it is the most popular style of dining-room furniture now on the market. It has a dull finish and you may pay any price you like from $11.50 for a dining table and $3.25 each for chairs up as high as you care to go. The dull finished woods are very popular now. You see them in the weathered oak and other woods, and, of course, the Colonial style leads all others. The bureau knobs are of the old-fashioned wood or of glass—like grandmother used to have.

Mahogany is always good. It never goes out of date. I saw at the above furniture house yesterday a mahogany bedstead that made me wish I was a millionaire. The posts were eight feet high and were exquisitely carved. To go with this Colonial treasure was an elegant cheval mirror, mounted in a handsomely carved mahogany frame, a dresser with drawers so long and wide that you could lay your party dress out full length with never a fold in it, a dressing table, and, last and most superb of all—a high-boy—just like those our ancestors had in the days of '76. It was as tall as I am and the drawers had brass handles, and there were so many of them that you could lay away the wardrobe of the entire household in their depths and then rent three or four. Really, one could almost live inside the mahogany suite—it was so luxurious and roomy and so princely in all its appointments. What is the price? Well, I think $800 would buy the five pieces, but you wouldn't have any change coming back.

For the living-room, think the leather-covered furniture is most satisfactory. It lasts forever and never goes out of date, and it is so comfortable withal. It never pays to buy cheap furniture. Better have one piece of real mahogany, or solid oak, or a genuine leather-covered chair than half a dozen varnished soft-wood pieces that show every scratch and mar. It is a good plan to get a bottle of furniture polish of your dealer. He knows better than the agent who comes to your door the best perparation for polishing and removing dust and keeping in order your household goods.

If you have any carpet rags now is the time to use them. I saw at this high-grade furniture house yesterday several handsome rag carpet rugs for use on the porch, in the bathroom or the back hall. I saw, too, some very pretty oriental rugs there as low in price as $15—and as high as $1500.

* *

A Turquoise Mine.

In a show window on Spring street, not far from Mercantile Place, is a reproduction of an Arizona turquoise mine that is very attractive now that we are all wearing these pretty blue stones. You can see the entrance to the mine, and the burros and even a couple of mountain goats are in evidence, while the blue ore lies around in chunks. I went inside, and such an array of turquoise stones I have not seen before anywhere. This firm has control of the Arizona mine, the clerk told me, and is, therefore, headquarters for the stones, all of which are genuine. There is a fad for rings set with enormous stones. "A lady bought one like this, only larger, yesterday," said the clerk. "This" was a ring set with an oval stone that measured more than an inch in length, and was half as wide. The cobweb matrix is most sought after, the delicate tracery showing like a filmy cobweb over the exquisite blue of the stone.

* *

Coral and Conch Cameos.

Hunt up the old-fashioned cameo breastpin grandmother used to wear. It is quite the thing just now. The larger the better. In the window of a leading Spring-street jeweler I beheld yesterday the most exquisite Japanese corals cut into cameos and set in rings and brooches. On the same tray were the lovely conch-shell cameos, the clear-cut Grecian face showing pearly white over the pale pink of the shell. These brooches are shaped just like the old-fashioned cameo breastpins and come at $13 each —and up.

* *

California Gold Stone.

If you are looking for some souvenirs to take to your friends back East, why not get something in the California gold stone? I saw any number of pretty and useful things made of it in a Spring-street window yesterday. There were penknives, penholders, Masonic emblems, watch fobs and charms, paper cutters and nail files. They are odd and inexpensive and the glitter of the gold in the rich, bright bronze is very attractive.

* *

A Thin Watch.

If you have saved up a goodly sum from your allowance and want to make Tom a birthday present that is really worth while, then why don't you get him one of those thin model watches? They are the best yet, and quite, quite new. The flattest watch I ever saw. Why, it isn't over a quarter of an inch thick—but it's all there, you may depend. The movement is Swiss, patented by the best firm there, and absolutely dependable. After all, when you come to think about it, what's the use of a big, bulky gold case for a watch? Once you see a thin model and you'll not be satisfied till Tom is carrying one inside his vest pocket.

* *

Traveling Trunks.

Going traveling? Then be wise. Economize somewhere else and get yourself a rattan basket trunk.

Too expensive? Well, might as well put the value into the trunk as to pay excess baggage. A woman told me yesterday that she has just returned from a six months' trip East, which, of course, involved the necessity of both summer and winter clothes. She took her little daughter with her and the warm and cold weather outfit for the two, packed in a rattan trunk weighed—trunk and all—just 195 pounds. The trunk cost $35, to be sure, but it'll last a lifetime. It doesn't begin to get the hard usage from baggage smashers that the tin, lead, zinc and wood affairs do. You see, it's so light that its always sure of riding on top. A baggageman, no matter how big a giant he may be, has not sufficient muscle to toss a 200-pound trunk on top a mountain of baggage. Therefore, it is bound to go below and all the rest ride over it, while the light rattan affair sits smiling and bland above the crushing and destructive banging of its neighbors.

* *

Matter of Morals.

The rattan trunk is also a great profanity saver. As a matter of morals it should be given the preference. I never feel like blaming a baggageman when he cusses a little at being requested to carry on his back a forty-inch trunk, weighing 200 pounds, up three flights of stairs and round the corners without marring the walls. It's almost more than flesh and blood can calmly stand.

* *

Auction Attractions.

Ever go to an auction? Try it some rainy day instead of the matiné. It's a good substitute. I find tourists there by the score buying all sorts of oriental ware from a pair of salt shakers to a seventeen-piece tea set. The auctioneer himself is interesting as a study, and there is usually a faint odor of incense about the atmosphere which seems to have a hypnotic effect in persuading people to buy—even if they know they are paying double the price asked at the regular headquarters.

"Friends, I am now going to offer you a very handsome vahs," observed an auctioneer yesterday. "It is over and under glazed, burned into the clay, real gold leaf, Royal blue Kourzahn, inlaid with 22-carat gold. What will you offer for this magnificent vahs?"

Now, who could fail to be impressed with such a "vahs" as that? If the auctioneer had called it a plain "vase" not half the people would have listened—but a "vahs"—ah, that attracts 'em.

One tourist bought a teapot with a double patent back-action strainer inside, for half a dollar; a dragon design, seventeen-piece (counting the covers) tea set for $1.50; half a dozen after-dinner cups and saucers, handles and all, as the auctioneer opportunely observed, for 55 cents, and six dinner plates for two-bits.

* *

Fashionable Fads.

More thick crepe de chines, failles, satins of various kinds and velvets are being used for handsome toilettes than of the long used voiles and mousselines.

The most fashionable umbrella stick or handle is the one made of tortoise shell, absolutely unadorned or trimmed with a jade collar, rimmed with chased gold.

Whether the coat be long or extend only a trifle beyond hip length, it is usually with back so slightly fitted that to all appearances it is almost straight.

Not only is the princess dress becoming to the average figure, but when it is made wit the top draped in soft folds from the shoulder it is the picture of grace itself.

Though petticoats have never been less in evidence, they also have never been so carefully considered, so well cut and so painstakingly fitted to the figure as they are today.

Some very handsome suit coats for street wear are of heavy ottoman silk, and are particularly smart if characterized by severe lines; when worn with handsome furs they are extremely elegant.

JAPANESE MINISTER WELL.

TOKIO, Jan. 27.—There is no foundation for the rumor of the death of Count Jutadio Komura, Minister of Foreign Affairs. He was in excellent health when seen this morning and said he expected to make a speech before the Diet shortly.

Judge Rufus H. Thayer of Shanghai, China, arrived at the Alexandria yesterday, where he was joined by his son, R. C. Thayer, an attorney of this city.

NO "RECALL" OF THE LEADERS.

The position of Los Angeles is unchanged and unassailable. She stands at the top. So does The Times. Los Angeles cannot be recalled. Neither can The Times. Both stand pat. Sure, Mike!

Los Angeles stands at the head of THE WORLD'S cities in the department of publicity.

The figures for the last month of the old year are just available.

Following are the authenticated reports for the month of December, 1908, as to volume of advertising carried by the leading newspapers of the United States. We append the insignificant total of the Evening Express, by way of comparison. It will be seen that the lead of The Times is growing and that the Express is not within hailing distance of the bottom-liner among the leaders:

DECEMBER, 1908.

Newspaper.	Cols.
*Los Angeles Times	4352
Seattle Times	3165
Chicago Tribune	2921
St. Louis Post-Dispatch	2866
New York World	2784
*Oregon Journal (Portland)	2602
Kansas City Evening Star	2591
Detroit News and Sunday News-Tribune	2527
Minneapolis Journal	2442
Philadelphia Inquirer	2247
Baltimore American	2082
Los Angeles Evening Express	1824

Stated in columns of 294 agate lines.

*The Times is not a toy newspaper used as a plaything by an unhappy millionaire who does not know a newspaper from a refrigerated rebate or a congealed public sentiment.

PONIES BLAMED.

"DOCTORING" IS EXPLAINED.

Alleged Embezzler Tells of False Entries.

Old Mother Pleads for Son Ruined by Racing.

Lumber Company Employee Is Now in Jail.

James F. Bushnell, of Hollywood, for five years a trusted employé of the E. K. Wood Lumber Company, with general offices at No. 357 South Spring street, was arrested, last night, on the charge of embezzlement on three complaints of U. G. Richards, general manager of the company, and in default of $5000 bail in each case was committed to jail by Justice Summerfield.

The downfall of Bushnell may be laid to the race track, for it is said that most of his money went "to feed the boys who stand on the block and give the odds." The police, who knew of his heavy betting on the course, could not believe he was a steady-going business man, for he was at the track every day and recognized, they say, as one of the talent who always had a "big wad to go up against anything," if the odds looked right.

The specific charges are that on March 22 Bushnell embezzled $439; on April 15, $112.53, and on May 18, $334.93. It is stated that the shortage is much larger than the total of these amounts. Examination of the books of the concern, officials say, showed that Bushnell has taken about $21,000 within the past four years, but this sum is reduced $2679, secured by the company from a safe deposit box, where it had been deposited by the defendant, supposedly in preparation for a "move" about February 1.

Bushnell had been in the employ of the lumber company since 1905, coming to Los Angeles from Chicago. He held the position of salesman and collector. Having especial charge of the general offices, it was his business, in a large degree, to look after collections due from the city and county.

HAUNTS POOL ROOM.

While, as has been said, he was an almost daily visitor to the Santa Anita track, when the ponies were not running there, he haunted the pool room at Vernon, where he laid his money on a chance. On the track he was a "plunger," although his salary was only $125 a month.

For years James Shultz was general manager of the Wood company, and during that time, Bushnell was employed there, but no breath of suspicion attached to him, so far as Shultz knew. On January 1, U. G. Richards of San Francisco, succeeded to the general managership. So strong was the confidence Shultz had in Bushnell that he told Richards he would find him one of his most valuable men.

But the good word of Shultz was not accepted as final by Richards, who, from Bushnell's general demeanor, soon became suspicious. He learned of the employé's visits to the race track, and had detectives watch him. He even made several trips himself to Santa Anita, and on the 20th inst., saw Bushnell win $80 on a $200 bet, he says.

"DOCTORED" BOOKS.

Last Thursday, the employé was taken to the Westminster Hotel, and has since been kept under the surveillance of the police. When confronted with the alleged evidences of his guilt, yesterday, he did not acknowledge it, but he might as well have done so, for he showed the officers and representatives of the company how he had "doctored" his books.

He used a system. For instance, six months ago he collected a bill from the city, or county, but made no entry on his books. When he was prodded about not collecting this bill, he would secure money from other sources and use it to settle the old claim. So the work went on indefinitely, and the schedule which Bushnell showed tallied to a cent with the statement they had prepared.

He admitted that he was getting ready to leave the city, and surrendered the key of his safe deposit box, from which were taken gold and bills collected from the county on January 19, on account of lumber used in the aqueduct job. While the shortage is believed to be about $21,000, it may prove to be greater when the books of an earlier period are examined.

As soon as the alleged embezzlement was discovered, E. K. Wood of San Francisco, president of the company, came to Los Angeles. Yesterday afternoon, the mother of Bushnell pleaded with Wood to drop the prosecution, promising to restore one-half of all that was found to be missing, but she was not successful in her request. Mrs. Bushnell is over 70 years old and feels the disgrace keenly. The accused has a wife and son, who are among the most respected citizens of Hollywood.

When Bushnell was taken into custody he exhibited the greatest perturbation, but refused to talk about his case.

HONDURANS INSULT MEXICO.

Officers Violate Consulate at Puerto Cortez—Apology and Indemnity Demanded.

[BY DIRECT WIRE TO THE TIMES.]

NEW ORLEANS, Jan. 26.—[Exclusive Dispatch.] Cable advices received here tonight from Puerto Cortez, Honduras, state that Sefarano Sierra, a Mexican, was brutally assaulted by Honduras officers in the Mexican consulate, January 21. Mr. Enrile is the Mexican consul.

Sierra had called to bid Enrile goodbye, and was standing directly under the Mexican shield over the door when the police officers pounced upon him and beat and cut him about the head terribly with a machete. He was thrown violently to the ground and is dangerously wounded.

The only possible excuse for the unprovoked assault seems to have been that Sierra owed a Belize negro, A. Baker, eight silver dollars. Upon learning that Sierra was going on a trip the negro set the police on him, with dire results.

Meanwhile, the Mexican government is determined to have an apology and indemnity. Consul Enrile has communicated all the facts to his government and today orders were issued to rush a gunboat to Puerto Cortez to demand the apology and indemnity.

True Egg Stock.

Now paying 16 per cent. 727 S. Broadway.

Art, Music and the Drama, as found represented in Los Angeles, receive due attention in the Midwinter Number of The Times

Our Tested System

In Every Department Gives

Satisfactory Service

Our 1909 Catalog contains complete lists and prices of all table and kitchen requirements. Use it when making out your list. (Sent upon request.)

Order goods are SPECIALLY packed for perfect delivery.

Our canned vegetables are giving particularly GOOD SATISFACTION, at the same prices you often pay for inferior goods.

H. JEVNE CO.

Broadway and Sixth Street
208-210 South Spring
NEW PHONE NUMBERS
Home 10631
Sunset B'way 4900

PERSONAL.

George Vipond, an attorney of Montreal, Can., is a guest at the Angelus.

T. S. Roberts, a wool grower from Phoenix, Ariz., is a guest at the Hayward.

W. R. Whittier, a wholesale merchant of San Francisco, arrived at the Angelus yesterday.

John H. Avery, a prominent lumber merchant of Detroit, Mich., is a guest at the Alexandria.

L. H. Butcher, a paint manufacturer of San Francisco, is a guest at the Hollenbeck.

Mr. and Mrs. H. Schierholz, tourists from Lansing, Iowa, are guests at the Westminster.

T. C. Snider, a tourist from Little Lake, this State, arrived at the Hollenbeck yesterday.

D. Hogg, a manufacturer of vehicles at Cleveland, O., arrived at the Westminster yesterday.

L. C. Cahlens and S. C. Adler, retired business men from Baltimore, Md., are at the Alexandria.

Mr. and Mrs. M. L. Dudley, tourists from Yonkers, N. Y., registered yesterday at the Alexandria.

B. T. Graham and D. T. Sharpe, wholesale merchants from Chicago, arrived at the Van Nuys yesterday.

C. J. Babbitt, proprietor of a general merchandise store at Flagstaff, Ariz., arrived at the Angelus yesterday.

Edgar D. Tilton, Miss Esther C. Tilton and Edgar D. Tilton, Jr., tourists from St. Louis, are at the Alexandria.

P. D. Boutell, a furniture manufacturer of Minneapolis, is at the Hollenbeck. He is accompanied by his family.

E. H. Johnston, a tourist from Winnipeg, Can., and J. C. Adams, a mining man from Butte, Mont., are guests at the Van Nuys.

Jerome O'Neil of Santa Marguerita, owner of one of the largest ranches in Central California, registered yesterday at the Angelus.

Mrs. W. W. Sloan and Mrs. S. L. Olcott of New York, who are making their fifth annual trip to Los Angeles, are guests at the Westminster.

Steamers Run Through to Seattle and San Francisco.

Leave Redondo via the Pacific Coast S.S. Co. steamers "Queen," "City of Puebla," "Santa Rosa" and "State of California," for San Francisco, January 28, 31, February 3, 6 and every third day. For Seattle, through without change, January 25, February 2, 9 and every sixth day. Steamers, service and time the very best. Low rates, including berth and meals. For particulars, address H. Brandt, Dist. Pass. Agt., 323 South Spring street, Los Angeles, Cal.

Attention, California Cattlemen.

W. O. Fiege, a heavy shipper of New Mexico and Arizona cattle, will be at Hollenbeck Hotel four days and will be glad to meet buyers for steers or stock cattle, or address W. A. Fiege, Dragoon, Ariz.

Alberhill Coal, $8.50 Per Ton.

Makes no soot. Main 797, F1930.

Removal Notice.

Los Angeles Pressed Brick Company announce the removal of their offices, February 1, 1909, to rooms 406-418, Frost Bldg., northwest corner of Second and Broadway, Los Angeles, Cal.

As a Table Beer

We have no hesitancy in recommending our Extra Pale Beer, for it not only tickles the palate, but is pure, wholesome, nourishing and strengthening. For the most rugged man, the most delicate woman alike, it's the most satisfying beverage you can obtain the year round.

Los Angeles Brewing Company
Phones: Sunset East 820, Home 10857

High Art Color Books

Embracing the World's greatest pictures and famous poems. Exquisitely bound and printed in gold and many colors.

...Ten Cents Each, Instead of Fifty Cents...
At The Times Office

Similar books have been imported from Germany and sold at 50c each. These beautiful books are printed by America's greatest color printing establishment and are of great value not only from an educational standpoint, but have a lasting intrinsic value.

1-16 of Actual Size

PICTURES Reproduced in Original Colors

Size 4⅞x6⅞ inches, thread sewed, Binding in white and gold, illuminated cover designs. Printed on heavy enameled plate paper.

SPECIMEN FEATURES

PICTURES BY	TEXT BY
Raphael	Longfellow
Murillo	Burns
Botticelli	Whittier
Carlo Dolce	Phillips Brooks
Lippo	Cardinal Newman
Banzle	Tennyson
Bellini	Thomas Hood

Text in black letter Old English, illuminated initials, red and gold decorations, full page color plates.

While They Last, 10c Each
CLIP COUPON IN TODAY'S TIMES

Coupon cut from The Times must be presented with purchase price.

COUPON FOR CITY READERS
High Art Booklet Distribution
This coupon is good for one of the High Art booklets when presented at The Times office with 10 cents.
A separate coupon is required for each booklet desired.

LOS ANGELES TIMES
Coupon for Out-of-Town Readers
High Art Booklet Distribution
LOS ANGELES TIMES, Los Angeles, Cal.
Gentlemen: Please send me postpaid High Art Booklets Nos.....
..... I enclose ...15c for each booklet desired.
Name.....
Postoffice Address.....

RATS—
Answer to the criticisms of San Francisco in Collier's Weekly. The truth about the fight made against the plague.

The CRISIS IN CHINA—
The story of a reform movement that may mean the awakening of Asia. Based on secret information from the Forbidden City.

DOES JAPAN WANT WAR?—
By D. S. Richardson, Foreign Secretary, Consulate General of Japan at San Francisco.

IN GALILEO'S FOOTSTEPS—
Description and explanation of the wonderful new telescope on the summit of Mt. Wilson.

A Number of Good Western Stories.

Beautiful Illustrations.

Sunset Magazine
FEBRUARY NUMBER NOW ON SALE
15 Cents

Bartlett Music Co. Opp. City Hall, 231-35 S. B'way

Huge Peg Board in a Club.

A Brooklyn club has installed a peg board from which the doorman may tell at a glance just what members are in the club and whether there is mail for any of the members. The peg board covers several large panels in the entrance hall. Each member's name is printed on it and opposite each name are two holes. When the holes are empty the member is out and there is no mail for him. Red or white pegs are inserted in the holes to show an opposite state of things. As nearly 2000 names appear on the board it is quite a sizable contrivance. —Exchange.

Los Angeles County—Its Cities and Towns.

NEWS REPORTS FROM CORRESPONDENTS OF THE TIMES.

PASADENA.

SWIFTLY GOES INTO UNKNOWN.

MRS. BENJAMIN BLOSSOM DIES VERY SUDDENLY.

She Had Been a Sufferer from Heart Disease for Some Time, Although the Fact Was not Known Outside Her Immediate Family. Huntington Makes Modest Request.

Office of The Times, No. 25 S. Raymond Ave.

PASADENA, Jan. 27.—Mrs. Benjamin Blossom, one of the leaders of Pasadena society and a millionairess in her own right, succumbed at 1:45 o'clock yesterday afternoon to heart disease, from which no one outside the immediate family knew her to be a sufferer. Dr. F. C. Mattison and her near relatives, including her husband, her only daughter, Miss Rowena, Mrs. John Vischer Eliot, and her mother-in-law, Mme. Blossom, were at her side when death came. It had been known for some time that Mrs. Blossom was in delicate health, but her apparent gain in strength during the past few months had led to a belief that the disease would not be fatal.

Mrs. Blossom was a native of New York City, where she married Howard Meyer, who died in 1887. Thirteen years ago, she married Benjamin Blossom, and after years spent on the continent, she came to Pasadena, where the estate of T. S. C. Lowe was purchased.

Since that time Mrs. Blossom held a prominent place in society, being prominently identified with all that was good in the community. She was about 48 years old.

WILL BOOST MUNICIPAL PLANT.

Acting on the suggestion of Manager Koimer of the municipal light plant, the City Council yesterday decided to do all in its power toward the boosting of the plant. It will issue a statement containing all the facts as to progress made during the past few months, and the possibilities for the future. The circulars will be placed in the hands of every man on the voters' list.

WANTS RECOMPENSE.

Howard E. Huntington, giving his residence as No. 1079 Old Mill Road, in the Oak Knoll district, today filed a protest against the payment of taxes to the city of Pasadena for which he receives no return. He says he is yearly paying $398.18, and that in return he gets neither police nor fire protection nor even the ordinary service of public lights in the street. He, in most polite language, asks that the city give him some return for his taxes by installing street lights in the vicinity. The protest was referred to the committee of street lighting.

WAIF WORKER.

Mrs. Jennie C. Nichols, known as the "Waifs' Friend," is at the Corona, No. 58 North Marengo avenue. She is the head of the children's rescue work on the Pacific Coast, with headquarters in Oakland. Her visit has as its object to interest Pasadena in her work, and the securing of aid.

BIG PRICE FOR HOME.

R. B. Newberry of No. 397 Marengo avenue, has purchased at a price said to be in the neighborhood of $30,000, the A. F. Christiansen home at No. 527 East Washington street, which he will occupy. The property includes a nine-room modern house and an estate with a frontage of 132 feet and a depth of 312 feet.

BURGLARS SEEK ELKS FUND.

Chairman Grant Orth of the committee of the Pasadena Elks which has in charge the funds from the festival now in progress to secure money for the proper entertainment of the visiting members of the grand lodge in July, found, on opening his desk in the office of Elks Hall, today, that the lock had been forced. However, Mr. Orth, fearing just such an outrage, had removed all his valuables to the police station.

MATRONS TO PRESIDE AT DESK.

Mrs. Robert J. Burdette, chairman of the committee in charge of the arrangements for Pasadena hospital day at Hotel Maryland, has named the women, all prominent in local society, who will preside at the desks of the room and desk clerks and the cashier of the hotel, January 30. They are Mrs. Carter Harrison, Mrs. John Hugus, Mrs. H. I. Stewart, Mrs. Henry S. Stuart, Mrs. Fred Elmer Wilcox and Mrs. Walter Raymond.

LARGE BRIDGE PARTY.

Mrs. Charles Cranz Perkins and her sister-in-law, Mrs. Tod Ford, gave one of the largest bridge parties of the season yesterday afternoon at the Annandale Country Club. The guests of honor were Mrs. John Gill and her daughter, Miss Agnes Gill, of Baltimore, mother and sister of Mrs. Lloyd Macy of North Grand avenue, and Mmes. Osgood Pell and William Kerr, daughters of Mrs. John Warden of St. John avenue, who are guests here this winter.

With a flower color scheme suggestive of sunshine, the club house assembly room was beautiful. Golden acacia, jonquils and narcissus were used in profusion and spring was hinted at in masses of Parma violets.

Eighteen tables were arranged for bridge and hansome prizes were awarded. The tea table where, after the games, refreshments were served, was presided over by Mmes. Joseph H. Johnson and Henry Mauris Robinson.

The hostesses and guests of honor were elaborately gowned, Mrs. Perkins wearing a lingerie gown of white hand-embroidered India linen with garniture of pale yellow. Mrs. Ford wore lavender meteor crepe trimmed with silver lace; Mrs. Pell was charming in a directoire gown of black with plumed hat to correspond; Mrs. Kerr's gown was ivory white satin and she also wore a black picture hat. Miss Graham, who received also, wore a gown of cloth of silver. Miss Gill was growned in white and Mrs. Gill wore a stunning costume of black and white.

One hundred and fifty invitations were extended and those present included most of the society maids and matrons of the younger set.

GAY COTILLION.

One of the gayest and most brilliant social functions of the season was the cotillion given at Hotel Green last evening.

The great vaulted ballroom in the west building formed the setting for the charming affair, and 200 or 300 guests of the Green were present.

The dancers formed for the grand march in the romanesque room, and the german was led by Maj. T. M. De Frees, U.S.A., and Mrs. Bartlett of New York.

Those who danced included: The Misses Greenwood, Beach, Chappelle, Ward, Somerville, Hurley, Cook, Auten, Griffith, Jean Griffith, Plover, Newhall, Soper, Barnes, Austin, Tilton, Holmes, Stehman, Speer, Mrs. Bartlett, and Messrs. Truesdale, Jais, Stimson, Wilkerson, Auten, Carney, Laurence Robinson, Snyder, Johnson, Eaton Reynolds, Sommerville, Hutchinson, Robson, Bradshaw, Conant, Stehman.

Several dinner parties preceded the cotillion. Among those entertaining were: Col. and Mrs. W. J. Hogan, who gave a beautifully appointed violet dinner, and had as their guests Maj. and Mrs. C. A. Winship, Mr. and Mrs. O'Fallon, Mrs. Margaret Reed and Miller Henderson.

ARRIVALS AT GREEN.

Arrivals at Hotel Green yesterday were: Mrs. Ida Franc and daughter, Miss Laura Franc, of Toledo, O.; Ralph C. Watrous, Providence, R. I.; Mrs. J. C. Alexander, New York City; O. W. Rounsevel, San Francisco; F. J. Calef, San Francisco; Capt. and Mrs. Fraser Hunter, India; Charles K. Fleishman, daughter and nurse, New York City; Miss Josephine Fleishman, New York; M. G. Manley, Lawrence, Kan.; Mrs. T. J. Gaines, T. J. Gaines, Jr., New York; Clarence E. Conant, El Centro; Mr. and Mrs. John A. Finch, Spokane; Miss Annie Laing, Spokane; Henry Leigh Hunt, New York; David Young, San Francisco; Morris Stein, Mrs. Sigmund Stein, Kansas City, Mo.; H. A. Hunter, Santa Barbara; Mrs. Thomas A. Roberts, Philadelphia; Miss Louise J. Roberts, Philadelphia, Mr. and Mrs. J. W. Lathrop, Mystic, Ct.; Mr. and Mrs. R. G. Murdock, Chicago; G. G. Best and wife, Pasadena; George Coleman Dyer, St. Louis; Mrs. Flora J. Patterson, Glass Falls, N. Y.; Mr. and Mrs. A. H. Fisk, Boston, Mr. and Mrs. Woodcock and Mr. and Mrs. John T. Holmes.

MARYLAND GUESTS.

Maryland arrivals: Edw. O'Bryan and wife, Chicago; Mrs. George A. Archer, St. Paul; Mrs. C. P. Spiring, Pasadena; H. G. McNeill, M.D., Tom Noble, Los Angeles; J. J. Kearney, Brooklyn; Ross W. Smith, San Francisco; R. Kinkham, Tropico; Arthur Bowering, Charter Oak; J. W. Bates, W. T. Lewis, James Gilson, Racine; P. H. Greer, Los Angeles; Walter R. Bernard, Portland, Or.; Frank L. Loftus and wife, Walter McKay, wife and son, Mrs. MacGuckin, Los Angeles; Arthur Reynolds and wife, O. Lofquest and wife, Des Moines; Mrs. C. L. du Puy, Miss Du Puy, Erie, Pa.; Mr. and Mrs. Farnham Lyon, Saginaw, Mich.; Mr. and Mrs. L. N. Crawford, New Castle; L. W. Page, Washington, D. C.; A. E. Loder, Los Angeles; Mr. and Mrs. Grant Deming, Cleveland; Mr. and Mrs. George W. Clarke, Pasadena; Mrs. R. H. Bennett, Minneapolis; A. W. Masters, Mrs. A. W. Masters, Miss Estelle Masters, Chicago.

ENTERTAIN PAGE AND LODER.

In the Maryland grill room the Pasadena Board of Trade entertained, last night, at a special supper, L. W. Page, director of the United States Office of Public Roads, Washington, D. C., and A. E. Loder of Los Angeles. Fifteen covers were laid. The table decorations comprised violets and maidenhair ferns. Among those making up the dinner party were: Messrs. Bertonneau, Neuby, Pyle, Mayor Earley, Bennett, Knight, Pusk, Daggett, McCament, Brenner, Ross and D. M. Linnard.

Wadsworth sells paints.

John S. Daggett has opened an office in the Chamber of Commerce Bldg. List your property with him.

The last of Miss Coleman's chamber concerts will be given in the Shakespeare Clubhouse Thursday evening, the 28th. A great closing programme. Tickets at Vroman's.

Hotel Vista del Arroyo and bungalows, Pasadena.

Phelps for wall paper and paints.

Mr. F. H. Bush of the Wetherby-Kayser Shoe Co., Los Angeles, will be at the Hotel Maryland, Pasadena, with samples, Wednesday, Thursday and Friday of this week.

Alberhill Coal, $8.50 Per Ton.
Makes no soot. Main 737, F1600.

TWO GET IN JOKER'S NET.

When There's Nothing in the Offing San Pedro Takes to Scoffing.

SAN PEDRO, Jan. 26.—Local provision and grocery men are wondering whether they have been victims of a practical joke or whether they narrowly escaped being swindled. Last Saturday a dapper young man, dressed as a petty officer of the navy, arrived in town. He gave the name of J. T. Norman, and stated that he belonged to the United States torpedo-boat destroyer Lawrence, and had been sent up from San Diego to purchase supplies and provisions for the Lawrence and Goldborough, which he stated were due to arrive here on Sunday. From Abbott & Anderson, butchers, he ordered 700 pounds of fresh meats to be delivered at the water front on Sunday morning. With Leahy Bros. grocers, he contracted for 1000 pounds of flour, several hundred sacks of potatoes and a quantity of all kinds of fresh vegetables. This order he requested to be delivered on the wharf at the foot of Fifth street on Saturday night. When the order had been complied with by the happy groceryman the wharf resembled a good-sized vegetable garden. All day Sunday the groceryman and the butcher scanned the horizon for the prows of the Goldsborough and the Lawrence, but all in vain. Sunday night the rain fell in torrents and most of the flour and the fresh vegetables were ruined. This morning the groceryman hauled the potatoes and what else he could save from the wreck back to the store, meanwhile vowing vengeance against one who signs himself "J. T. Norman, U.S.S. Lawrence." The butcher was wiser. He waited "to be shown," and kept the meat order in his shop, awaiting the arrival of the destroyer, thereby escaping serious loss.

TURNED DOWN.

WATERY OFFER IS REJECTED.

PROHIBITIONIST PROPOSAL NOT FAVORABLY RECEIVED.

Owners of Virginia Hotel, Long Beach, Don't Consider It a Business Proposition—They Outline Terms on Which They Would Be Willing to Lease Establishment.

LONG BEACH, Jan. 26.—The Seaside Investment Company, which owns the Hotel Virginia, today rejected the proposal of leading prohibitionists to take control on a five-year option and operate the place as a temperance hotel. The offer was to pay all running expenses and divide profits, if any, on the basis of two-thirds to the hotel company, the latter to pay all taxes, insurance and interest on bonded indebtedness. In its reply the Seaside company says it sees no business proposition in an offer to use its property, representing an investment of $1,000,000 without paying one dollar, and even avoiding any payment of fixed expenses. It adds that if under the management of as able a hotel man as D. M. Linnard the hotel proved a failure because it was not granted a table license, it would be foolish to assume it could be made a success with inexperienced men.

A counter-proposition is submitted to Messrs. Walker, Windham and Townsend that they furnish a guarantee for a three years' lease, pay all costs of operation and fixed charges, but no rent for the first year. During the second and third years they shall pay 1 and 2 per cent. on the cash investment of the stockholders. If this lease is not acceptable the hotel company offers to sell the property at a discount of $250,000 on the actual cost and make terms on the payments. These offers were made today, and were taken under advisement by the men representing the prohibitionists.

SAYS HIS CRIME IS DISEASE.

The arrest of Arthur Graveley proves to have been rather important. James Vincent yesterday came from Sunset Beach and identified the hat and shoes worn by Graveley as his property, and later a gold watch found on the prisoner. Vincent says he went to Los Angeles last week with $50, and there met Graveley. They had a good time together, but during the spree Vincent was robbed of his roll and his watch. Graveley sympathized with him and accompanied him back to the beach. The man pleaded guilty to petty larceny today, and was given 100 days in the County Jail. He admitted he stole anything he could lay his hands on, but advanced the plea that it was a disease handed down from his father. He said he had never committed a burglary or hold-up, but could not resist the desire to steal. Incidentally he blames women and the races for his downfall.

A VOICE FROM THE DEAD.

J. E. Hennessey of Minneapolis, who is spending the winter at the Del Mar, is a life-long chum and friend of W. J. Mooney, one of the victims in Saturday's ocean collision. He has a letter written two days before Mr. and Mrs. Mooney left their home in Langdon, N. D., to go on the fatal trip. Both men suffered with heart trouble, and in his letter Mr. Mooney sought to cheer his friend up. Mooney hoped his friend would find benefit in California, which has "the best climate in the world." He added:

"If you do not, what is the difference, as it is only a few years more or less to you or me; hundreds of millions have gone ahead of us, and millions will follow, and as we get older we look at these matters in a more philosophical manner. I trust, however, that it will be many years more before you will have to prepare to make peace for the hereafter."

Mrs. Whitcomb of Seattle, a sister of Mrs. Mooney, who has spent part of the winter here, left yesterday for Los Angeles, and will remain at the Angelus until she receives further word concerning her sister.

BROTHERLY INVITATION.

Local Elks last night extended an invitation to the Seattle lodge members, who will come on a chartered steamer to the Grand Lodge meeting in May, to anchor their vessel at the foot of Third street during their stay, it being a certainty that the inland harbor will be open long before that time. The Elks are planning a number of entertainments here to secure funds for Long Beach Day.

HARBOR THEIR TOPIC.

Forty realty men and their guests attended the first annual banquet of the Long Beach Realty Board tonight. "The Harbor," was the topic of the after-dinner talk made by Judge Call, H. M. Barstow and C. J. Curtis.

FIRE SPITS IN HIS FACE.

While at work in the furnace-room of the Inner Harbor laundry this morning, John Schrode was painfully burned by a sudden burst of flame. His face and arms received the worst injuries. The burns, while extensive, will not leave permanent scars.

Yesterday was the last for the payment of city taxes without delinquency, and over $23,000 was taken in, leaving less than $11,000 out of a total of $206,000.

MONEY MAKES MUSIC.

The City Council has made an appropriation of $100 a month from March to December toward the support of a municipal band, to be organized by Prof. E. H. Willey. It will be composed of twenty-five musicians.

HOLY WATER IS SALTY.

A novel feature was witnessed by several hundred people today at Seaside Park, when Henry Davit, a recent convert to the Church of Christ, received the rites of baptism by being immersed in the surf by Dr. Perkins, an evangelist who is holding services here.

Mrs. C. F. Case, aged 60, died this morning at a local hotel. She was a native of Michigan, and had resided here about four years.

PREPARE THE WAY.

Dr. Burnham, president of the California Medical Society, today notified Drs. H. O. Bates, F. L. Rogers and W. H. Jones of their appointment as Committee on Arrangements for the meeting of the State Medical Society, to be held here in May.

Mrs. Catherine Titcombe died at her home on East Eighth street last night. She was a native of New Brunswick, and was 69 years of age. She had been a resident of Long Beach thirteen years.

No Better Investment,
than True Egg stock. 727 South Broadway.

Alberhill Coal, $8.50 Per Ton.
Main 737, F1600. 311 Security Bldg.

If You Want to Go East, C. Haydock.
Agent Illinois Central R.R., 118 West Sixth.

True Egg Stock.
Now paying 10 per cent. 727 S. Broadway.

Central Department Store
THE STAR TRADING POINT
609-619 South Broadway Between 6th and 7th Sts.

Store Closed Again Today

The newspapers correctly reported that our lease will be sold. This stock, which represents an investment of over $200,000, must be absorbed by the public as fast as quick hands can pass it over the counters.

A Million Bargains!

The Sale of a Lifetime Begins Thursday at 9 a. m.

Note that at 9 a.m. Thursday the doors swing open and you will behold the most extraordinary bargain spectacle ever seen in Los Angeles.

41 Departments----$200,000 Stock Must Go

Laces Must Go	Jewelry Must Go	Men's Furnishings must go	Hair Goods Must Go
Ribbons Must Go	Silverware Must Go	Furniture Must Go	Pictures Must Go
Notions Must Go	Cut Glass Must Go	Carpets Must Go	Crockery Must Go
Wash Goods Must Go	Shirt Waists Must Go	Silks Must Go	Jap Goods Must Go
Linens Must Go	Undermuslins Must Go	Millinery Must Go	Fancy Goods Must Go
Domestics Must Go	Hosiery Must Go	Drugs Must Go	Underwear Must Go
Neckwear Must Go	Trunks Must Go	Wickerware Must Go	Bedding Must Go
Handkerchiefs Must Go	Music Must Go	Draperies Must Go	Umbrellas Must Go

AND EVERY OTHER DEPARTMENT DOWN TO THE SMALLEST.

THE COURT SAYS SO.

Acting on Peremptory Order San Pedro Trustees Put Forward Election Two Months.

SAN PEDRO, Jan. 26.—Pursuant to a peremptory writ of mandate issued from the District Court of Appeals on the 22d inst., the Trustees this afternoon changed the date for holding an election, to exclude that portion of the city north of Fifth street from May 17, as originally set, to Wednesday, March 10.

The election will be held in response to a petition containing 580 signatures filed with the Trustees on November 17, 1908. If it carries it is the intention of the proponents of the segregation movement to annex the excluded territory to Los Angeles through the medium of the "shoestring" strip. Fifth street, the dividing line, is almost in the heart of the present business section of San Pedro. The fight promises to be warm and spectacular. Many voters who favor the consolidation of San Pedro and Los Angeles are opposed to the present movement for division, while others favor any steps whatever, no matter how radical, to affect consolidation. The Trustees are vigorously opposed to the present movement for exclusion. This was clearly evidenced this afternoon when, following the adoption of an ordinance calling the election for exclusion on March 10, they authorized City Clerk Mason to forward a resolution, previously passed, to Senator Savage and Assemblyman Leeds, stating their position. The resolution reads: "We request you to use all efforts to secure legislation, enabling San Pedro to consolidate with Los Angeles, provided that such consolidation is requested by a majority of the voters by petition, and that such consolidation is carried by a two-thirds vote of the cities concerned, and that the city annexed become a borough of the greater city." This, in effect, indorses the bill introduced at Sacramento by Savage. Mayor Walton and Trustees Foot, Duffy, Peck and Tilton voted in favor of the resolution. There was no negative vote.

OFFER LAND TO U. S.

The Trustees adopted a resolution offering to tender to the government for an indefinite period 130 acres of tide lands opposite the government reservation in the outer harbor to be used as a United States naval and torpedo station. Mayor Walton and City Clerk Mason were authorized to sign the resolution and forward it to the Secretary of the Navy.

MIND AND BODY FEASTED.

Home Missionary Society of Pomona Methodist Church Enjoys Luncheon and Papers.

POMONA, Jan. 26.—The regular quarterly luncheon and all-day meeting of the Women's Home Missionary Society of Trinity Methodist Church was held today. Luncheon was served and then papers were read by Mrs. A. W. Lamport on "Pioneer Work and Workers," and by Mrs. A. B. Avis on "Training Schools."

A dancing party was given at Foresters' Hall last evening in honor of Misses Helen and Gertrude Fair, who will leave tomorrow for their home in Hardy, Neb. Those present included Misses Foster, Smoot, Russell, Poston, Mabel Foster, George, Egerly, and Messrs. Loucks, Ellsworth, Mahoney, Fleming, Loud, McKim, Dills, Nesbit, Belcher, Bartlett and Roller.

SEASON'S RAINFALL.

The total rainfall for the season now amounts to 13.13 inches.

Several lots have been sold of late in the Walker-Dole tract and three new houses are being built there. The city has graded San Antonio avenue on the east side of the tract south from Fifth avenue.

Mrs. Edward S. Gerling and daughter, Edith, will remove to Los Angeles tomorrow. They sold their property here to the First Christian Church.

The Fourth Ward Child Study Circle will meet tomorrow afternoon at the Fifth-street kindergarten and will be addressed by Prof. P. W. Kauffman, supervising principal of the public schools.

No Opium in Chamberlain's Cough Remedy.

There is not a particle of opium or other narcotic in Chamberlain's Cough Remedy, and never has been since it was first offered to the public. It is as safe a medicine for a child as for an adult. This remedy is famous for its cures of colds and croup, and can always be depended upon.—[Adv.

PASTOR DAY NAMED.

(Continued From First Page.)

possesses the executive ability, and at the same time the training gained in travel and on the platform that will enable him to reach people through his eloquence and logic, and will bring to bear on the college a great influence for its unbuilding."

William Horace Day, is 41 years of ago, though he looks younger. His higher education began with a year's study in Germany, following his graduation from high school, while traveling with his father and mother, at the age of 16.

He returned home and entered Amherst College, from which institution he graduated in 1889. He followed this with a course in the Chicago Theological School, and Yale Divinity School. Upon his graduation from Yale, he became assistant pastor of the New England Congregational Church of Chicago, where he remained two years. He relinquished this work and went to England, where he spent the years 1894 and 1895 in Oxford University, and the following year in Germany, as a student in the University of Berlin.

At the close of the year 1896 he returned to his native land, accepted the pastorate of the Congregational Church at Aurora, Ill., serving efficiently for four years.

CHANGES WITH FATHER.

At the close of the year 1900 he came to Los Angeles, as assistant to his father, Dr. Warren F. Day, then for twelve years pastor of the First Congregational Church. After three years in this position, was witnessed the unique spectacle of father and son exchanging places. Dr. Day, Sr., voluntarily surrendered and asked that his son be given the head place, as he was doing the lion's share of the work, while he was given the title of "Pastor Emeritus." For five years this association has continued, and has attracted the attention of the country. The utmost harmony has prevailed and the church has prospered marvelously, and to break it now will require the rupture of close ties and the snapping of heart-strings. Dr. Warren F. Day is yet a powerful and entertaining preacher, with abundant vigor, and he keeps in closest touch with affairs affecting the interests of the church in general, as an active participant in the Church Federation.

William Horace Day has traveled widely during the eight years he has lived in Los Angeles, and has been honored with the highest places in the gift of his church, representing it ably at the great national gatherings. He received his degree of D.D. from Amherst College about three years ago.

AZUSA.

AZUSA, Jan. 26.—In the First Presbyterian Church stirring addresses were made this afternoon by Rev. Dr. Halsey, one of the New York secretaries of the Presbyterian Board of Foreign Missions, and Rev. Horace Underwood, D.D., the first American missionary to Korea. Dr. Underwood told of the eagerness with which the Koreans have grasped the truths of Christianity.

Two rock-crushing plants are insufficient to meet the demands of the trade, and another is to be built half way between the town and the San Gabriel River.

GLENDALE.

GLENDALE, Jan. 26.—A. K. Crawford, who, on January 10, was stricken with apoplexy as he was leaving church, shows a slight improvement in his condition and hopes are now entertained for his recovery.

Ground was broken this morning at the corner of Glendale avenue and Fourth street for the Bank of Glendale brick block.

Delinquent taxes now amount to little more than $200.

Several teams are finishing the grade work on Howard street, which is to be curbed and oiled.

The W.C.T.U. will give an "experience social" tomorrow night in the new home of Mrs. Claude O. Pulliam, at Kenwood avenue and Second street.

DOBINSON School of Expression and Dramatic Art
Tenth year. Speaking Voice; Dramatic Expression, Shakespeare; Correct Articulation and Pronunciation. Evening classes and private lessons. Special Department of Stage Training with practical method. In preparation. DOBINSON AUDITORIUM, 1044 S. Hope St., Los Angeles. GEORGE A. DOBINSON, Principal. Send for Catalog. Tel. F5236.

HEALD'S Business College (The Southern California)
614 So. Grand Ave. J. W. LACKEY, Manager.

CALIFORNIA SCHOOL
For boys—boarding and day—primary, intermediate and college preparatory courses. Military drill, physical culture, sloyd. 1948 Lovelace ave. N. WILLIAM BRICK, M.A., Prin. Home 23673.

URBAN ACADEMY
9th and Beacon Sts. Phone—52647.
Military Boarding and Day School FOR YOUNG BOYS AND GIRLS.

ADAMS HEIGHTS SCHOOL
1859 WEST ADAMS STREET. Boarding and day school for girls under 15 years. Boys admitted to kindergarten.
School opens September 28. WEST 5086.
Miss Thomas and Miss Mosgrove, Principals.

L. A. Conservatory of Music and Arts — Emily J. Valentine, Pres. 327 1-2 So. Spring St. Established 1883. Phones 12256, Main 4403

Liver, Bladder, Kidney and Stomach Troubles Take GOLD MEDAL HAARLEM OIL
Odorless and Tasteless. IN CAPSULES
Gold Medal Haarlem Oil is the only genuine Haarlem Oil. Made from the original Tilly Formula, first discovered A. D. 1696. Capsules and bottles sold by all drug stores. Capsules 35c, bottles 25c.
HOLLAND MEDICINE CO., Sole Importers, Scranton, Pa. Godfrey & Moore, First and Spring.

Marlborough School for Girls
SECOND SEMESTER BEGINS [illegible]
Certificate admits to college. [illegible] fourteen not received.
References from school last [illegible] lutely necessary if applicant [illegible] the principals.
MRS. GEORGE A. CASWELL, [illegible]
MISS GRACE WILTSHIRE, [illegible] cipal.

Marlborough Preparatory School
536 West Adams street. [illegible] School for girls under FOURTEEN YEARS OF AGE. Pupils received at any time. Second semester begins February [illegible] B. LINDLEY, Principal.

MISS WING'S SCHOOL [illegible]
1226 Alvarado Street
Day and boarding. All [illegible] ments. We are accredited [illegible] les High School. Girls [illegible] or university. Best [illegible] ers. Highly accomplished [illegible] music. Small classes; [illegible] Excellent home school. [illegible] travel may enter pupils [illegible] Miss Ethelwyn Wing, M.A., [illegible] Phone 53144.

English Classical [illegible]
Pasadena, Cal.
Day and boarding [illegible] young women. Certificate [illegible] leges, post-graduate [illegible] gymnasium.
ANNA B. ORTON, [illegible]
Tel. Home 694.

CUMNOCK School of [illegible]
SECOND SEMESTER [illegible]
Fifteenth year. Boarding [illegible] for Girls. Expression, [illegible] Physical Education and [illegible] Catalogue mailed upon request.
1500 S. FIGUEROA STREET.

California Business College [illegible]
[illegible] 2nd Floor [illegible]

The Brownsberger Home School
753-7 W. 7th St.
All Commercial Branches

MISS DE LAGUNA AND [illegible]
SCHOOL FOR GIRLS
THE WESTLAKE SCHOOL
Accredited to leading colleges [illegible] varado street. Main [illegible]

MISS ALLEN'S SCHOOL
13th Year.
For Nervous and Backward [illegible]
1816 GEORGIA STREET.

YALE SCHOOL
T. G. Adams, B.A., Head [illegible] Boarding and Day School for [illegible] Gymnasium. Illus. Cat. [illegible]
209 NORTH UNION AVENUE

FISK TEACHERS' AGENCY
4000 positions filled on Pacific Coast [illegible] mends teachers to schools and families [illegible] ual sent free. Both phones. [illegible] Coddington, Mgrs. DOUGLAS BLDG. SPRING STREET.

Woodbury Business College
New Hamburger Bldg. [illegible]

Los Angeles Business College
Established 1880.

Boynton Teachers' Agency
Established 1889, supplies teachers [illegible] grade to schools and families. [illegible] mal prepares teachers for [illegible] gin Jan. 11. 525 Stimson Block.

HARVARD SCHOOL (Military)
Western Ave. 10-acre athletic [illegible] for illustrated catalogue. [illegible] Grenville C. Emery, Litt. D., [illegible]

GIRLS' COLLEGIATE SCHOOL
(CASA DE ROSAS)
ADAMS AND HOOVER [illegible]
ALICE K. PARSONS
JEANNE W. DENNEN, Principals.

"LITTLE LESSONS IN PUBLICITY"

"Hew to the Line"--

let your competitor bother about the chips. Fix upon the territory you are in good condition to work profitably. Then select the advertising mediums which will reach the most people in that territory, of the class you want, quickly, cheaply, convincingly, and spend your money where it will most surely aid your plan of campaign.

DAILY NEWSPAPERS reach everybody, everywhere. Select the kind you want. Any responsible Advertising Agent will help you, or address The Six-Point League, Tribune Building, New York City.

Newsy Happenings South of the Tehachepi.

NEWS REPORTS FROM CORRESPONDENTS OF THE TIMES.

... IS NON-SUITED.

[illegible]

The Woman's Club this afternoon discussed "The Land of Robert Burns." Mrs. James Barnhill gave a paper on "A Trip Through Scotland," and Mrs. Armstrong one on Robert Burns. A recitation in Scotch dialect was given by Mrs. Will Dunn, a vocal solo by Miss Stoll, "Annie Laurie," a banjo solo by Mr. Schilb, accompanied on the piano by Miss Jessie Barnhill, and a piano duet by Misses Jessie Barnhill and Phoebe Armstrong. Tea and Scotch short cake were served.

EXTRA.

MAKE DEMAND FOR MORE MEN.

ORANGE COUNTY SUPERVISORS ALSO WANT COIN.

[illegible]

SANTA ANA, Jan. 26.—The board of Supervisors today recommended to Assemblyman [illegible]

DYNAMITE EXPLOSION.

[illegible]

OILY BREA CANYON.

[illegible]

FULLERTON, Jan. 26.—[illegible]

ECCENTRIC.

JOINS SPIRITS HE TALKED TO.

QUEER VENTURA CHARACTER DIES AT SALINA CRUZ.

Lived in Shack Amid Tombstones and Used to Say He Carried on Intercourse With Ghosts—Leaves a Large Amount of Property—Recently Bought Banana Plantation.

VENTURA, Jan. 26.—William Livesey of this city was killed at Salina Cruz a few days ago by being run over by a switch engine in the yards of the Tehuantepec railway. He was a well-known character, 75 years of age. He carried on the business of tombstone cutting and inhabited a little shack at his stone yard, where he lived alone. He was most erratic and claimed to have intercourse with spirits. He was well-to-do, owning a large amount of property in this city, in Oxnard and at Inglewood. Recently he bought stock in a banana plantation near Salina Cruz and met his death after a trip of inspection to this latest purchase. He left here about the middle of December, and this is the first news his friends here had of him. He was a native of England. It is understood he leaves a widow and son living in Chicago.

HOT AFTER HIM.

The county authorities are hot after a man known as Edward Sprouce, who has been doing a big business by taking orders for liquor to be delivered in the Simi and Moorpark sections, in violation of the county liquor ordinance.

Carter H. Harrison, ex-Mayor of Chicago, A. Chapelle of Los Angeles and Fred F. Eldred of Chicago, visited this section Saturday in an automobile to investigate the oil wells of the [illegible] Company, in which corporation they are interested. The company is now down [illegible] feet in its fifth well.

BUYS ON POLI.

H. H. Noel, formerly of this county, now a resident of Los Angeles, has purchased a portion of the [illegible] property on Poli street and will build a fine residence to be occupied by himself and family.

[illegible]

LOVE BY PROXY.

WEDS GIRL HE HAD NOT SEEN.

[illegible] PARENTS WOO AND [illegible] BEAUTY FOR HIM.

[illegible]

The wedding was the result of [illegible] by the parents of the groom. [illegible] went to their native shores for a visit last year they were charmed by the good looks and pleasing nature of a girl of 18. They came home and informed their son that they had selected a wife for him. He was dutiful and accepted their choice. Correspondence followed and the wedding day was chosen. The thrifty prospective groom forwarded money for the girl's passage and there was great rejoicing in the [illegible] household when the young Italian beauty arrived here. [illegible] charmed with her new surroundings. After the ceremony the bride and groom went to Los Angeles to spend their honeymoon.

MYSTERY UNSOLVED.

[illegible]

GUNNERS GOOD SHOTS.

[illegible]

POLICEMAN DIES.

[illegible]

HONOR TO LINCOLN.

[illegible]

Izzy Markovitch, the near-politician, who heard about the recall yesterday.

KOSHER IZZY.

(Continued From First Page.)

business," complained Jake anxiously.

"Being a Mayor is not a business; it is a sickness," Izzy reproved his brother.

"Why should ut be he is fired?" asked Jake timidly.

"Dos look hairs; dey dunt like it he should be Mayor; he ain't got one of does invitation; he ain't invited by dos Willard as it dunt be he should be Mayor," answered Izzy severely.

"When you should git dos chobs af dis city, should it be you vork good, you dunt get fired, huh?" asked Jake with deepening anxiety.

"Vork good is outhink about it," said Izzy severely. "You dunt know about dos politics. You vork good, you dunt vork good, it dunt make no difference. You git dos chobs and dos Willard he got a meeting and maybe you dunt git no invitation, then you dunt stay holding with your chobs."

"If a feller iss Mayor, he git up all dos cigars and dos beers and maybe he is ut the Mayor and maybe he dunt got no invitation," cried Jake in dismay.

Izzy majestically indicated that his brother was right.

Jake thought it over with growing sadness. At last he turned and went into the kosher shop. Back over his shoulder came the disgusted remark, "I dunt want no chobs."

GLAD TO SEE HIM.

Imperial Valley Towns Prepare Elaborately to Welcome Bishop Conaty at End of Week.

EL CENTRO, Jan. 26.—Elaborate preparations are being made for the forthcoming first visit to Imperial Valley of Bishop Conaty, who, accompanied by a large party of priests, will arrive here Saturday evening. A public reception will be tendered them at 8 p.m. at the Holt Operahouse, under the auspices of the Ten Thousand Club and Bishop Conaty will give an address.

The party go to Brawley Sunday forenoon, where the Church of the Sacred Heart will be dedicated. Returning by way of Imperial, where a short stop will be made, the bishop will bless St. Mary's Church here in the afternoon. On Monday he will visit Calexico and bless St. Joseph's Chapel and will then go to Holtville.

A banquet will be tendered the visitors Monday evening by Rev. H. Eummelen and his Imperial Valley friends from the various valley towns, at Hotel Oregon. Bishop Conaty will speak. It is expected 150 guests will be present.

ANAHEIM.

ANAHEIM, Jan. 26.—A thief broke into one of the rooms of the Commercial Hotel Sunday night and stole $15. No arrest has been made but it is believed a Mexican got away with the money.

FEEBLE OLD LADY

Has Strength Restored By Vinol

Mrs. Michael Bloom of Lewistown, Pa., who is 83 years of age, says: "For a long time I have been so feeble that I have had to be wheeled around in an invalid's chair. I had no strength and took cold at the slightest provocation, which invariably settled on my lungs, and a cough would result. My son learned of the cod liver preparation called Vinol, and procured a bottle for me. It built up my strength rapidly, and after taking three bottles I am able to do most of my work, and I can walk a quarter of a mile easily. Every aged or weak person who requires strength should try Vinol. I am delighted with what it has done for me."

As a body builder and strength creator for old people, delicate children, weak, run-down persons, and after sickness, Vinol is unexcelled. If it fails to give satisfaction we will return your money.

VINOL is sold in Los Angeles by THE OWL DRUG CO.

Hay's Hair Health

Never Fails to Restore Gray Hair to its Natural Color and Beauty.

No matter how long it has been gray or faded. Promotes a luxuriant growth of healthy hair. Stops its falling out, and positively removes Dandruff. Keeps hair soft and glossy. Refuse all substitutes. 2½ times as much in $1.00 as 50c. size. Is Not a Dye.

$1 and 50c. bottles, at druggists

At Owl Drug Co.'s Stores.

Home Made—Best Made Give Them Your Trade

JEWELERS

H. B. CROUCH
112 South Broadway. Cor. Mercantile Place. Manufacturers of EXCLUSIVE ORIGINAL JEWELRY.

SOAP

COCOA NAPHTHA SOAP

CIGARS

ST. ELMO CIGAR FACTORY—Daily capacity [illegible]
Get Wise—Smoke St. Elmo Clear Havana Cigars.

AUTOMOBILES

TOURIST AUTOMOBILES
A Good Make Because They Make Good. AUTO VEHICLE CO. CORNER MAIN AND TENTH STS.

ENGINES AND PUMPS

Luitwieler Pumping Engine Co.
Deep Well and Mine Pumps. [illegible] NORTH MAIN ST.

Western Gas Engine Co.
GAS ENGINES

FULTON ENGINE WORKS
MAIN AND ALHAMBRA STS. Manufacturers of Pumping, Mining and Oil Well Machinery.

PAPER BOXES

R. W. PRIDHAM
Plain and fancy paper boxes, egg cartons, cake cartons, candy boxes. [illegible] CENTER ST., corner Banning St.

FURNACES AND STOVES

CASS-SMURR-DAMEREL CO.
[illegible] S. BROADWAY. HOT AIR FURNACES COMPLETE. KITCHENS INSTALLED.

SYRUPS

Make your own Maple Syrup with MAPO, [illegible]
MAPO MFG. CO. [illegible] San Pedro St.

CAN MANUFACTURERS

LOS ANGELES CAN CO.
Packers and Miscellaneous Cans

HONEY AND HONEY VINEGAR.

ASK FOR Mercer's Honey & Honey Vinegar
H. J. MERCER [illegible] East 2nd St.

JEWELRY.

BRIGDEN & PEDERSEN
M'f'grs of Artistic Jewelry.

POWDER.

UNITED POWDER CO., Los Angeles.

COAL

ALBERHILL COAL $8.50 PER TON
MAKES NO SOOT

BEER AND WINES.

YOU SHOULD DRINK Mathie's "RED RIBBON" Beer, Because—
It's made from best Wisconsin malt and imported hops; purest water; contains but 3 per cent. alcohol; is a liquid food containing high nutrition value; is recommended by all physicians and is "Made in Southern California."

MAIER BREWING CO.
OFFICE, 440 ALISO STREET. Brewers of the Famous SELECT LAGER BEER

"PEERLESS BRAND" WINES AND BRANDIES
SOUTHERN CAL. WINE CO.

FISH

California Sardines
NATURE'S BEST SEA FOOD. CALIFORNIA FISH COMPANY, Home Bldg., Los Angeles, Cal.

PAINTS AND OILS.

GREEN-MARSHALL CO.
PAINT, OILS—all kinds. We sell for less. [illegible]

FIXTURES.

Bank, Office, and Store Fixtures
WEBER SHOWCASE & FIXTURE CO.
LARGEST STOCK ON PACIFIC COAST

ROOFING

PIONEER ROLL PAPER CO.
[illegible] LOS ANGELES ST.
RUBBER SANDED ROOFING
SUN PROOF AND RAIN PROOF. ROOFS REPAIRED.

CATSUPS.

Bishop's Tomato Catsup

OLIVES AND OLIVE OIL.

MAAS BARUCH & CO.
IRIS BRAND OLIVE OIL
THE OIL OF QUALITY

HOUSEHOLD CHEMICALS.

HYDROPURA
Water Softener and Cleanser. For toilet, bath, kitchen and laundry. For sale by Grocers and Druggists.

OPTICAL

FRESE OPTICAL CO.
MATHEMATICAL AND ENGINEERING INSTRUMENTS

PORTABLE HOUSE

PACIFIC PORTABLE CONSTRUCTION CO. Manufacturers of The Barker Portable Houses

SODA FOUNTAINS

SAVE ONE-THIRD
PAC. COAST SODA FOUNTAIN FACTORY, F. H. HECKER. Artistic Designing, Store Fixtures, Show Cases.

TRUNKS AND LEATHER BAGGAGE.

Griffin the Trunkmaker
MAIN ST., L. A. Adjoining Farmers' & Merchants' Bank.

INDIAN GOODS

INDIAN VILLAGE
Navajo blankets at reservation prices. Many other curios of interest. MISSION ROAD, NEAR EASTLAKE PARK.

CEREALS

EXCELSIOR CEREAL MILLING CO.
Primrose Wheat (granular)

TAMALES

XLNT TAMALE CO.

POULTRY FOODS

WEST COAST
WEST COAST
WEST COAST

MINERAL WATER.

For Rheumatism

PACKING COMPANIES.

ANGELUS HAMS

BEANS

F. F. STETSON & CO.'S PORK AND BEANS
SIX VARIETIES.

BOTTLE MANUFACTURERS

Quartz Glass and M'f'g Co.

WHOLESALE DRUGGISTS

Do you know there's a Soda Fountain Factory in Los Angeles? There is; we own and operate it.
Western Wholesale Drug Co.

FIXTURES

Pacific Plating Company
[illegible] RAILROAD ST.

DISTILLATE BURNERS.

No smoke. No odor.
Blue Flame Distillate Burner Co.

MACARONI.

CALMACO BRAND EGG NOODLES
CALIFORNIA MACARONI CO.

Special Tract Directory.

Colorado River Land
Palo Verde Valley
Blythe Ranch
INTERSTATE LAND CO.

Cudahy Ranch Lands
For the poultry man, truck gardener and for the city man seeking an ideal country home site—$500 upwards per acre.
JAMES R. H. WAGNER, Mgr. Ground Floor, Pacific Electric building

Chino Ranch
CHINO LAND AND WATER CO.
Main St. Los Angeles.

Glenwood Groves
Choice one, three and six-year-old groves [illegible] per acre—10 minutes on electric car from business center of Riverside.

Consult our RENTAL DEP'TMENT
For stores, offices and houses.
ROBT. MARSH & CO.
Security Bldg., Main Floor. Telephone Exchange 175. Entrance Fifth Street.

Lomita Farms
The little farms that will make you money. Finest soil and plenty water along the Shoestring Strip. 118 WEST SIXTH STREET. Ground Floor.

Weekly Excursions to Corcoran
SEE NEWPORT & MILNER

BEAUMONT

1-4 ACRE LOTS $180.
BURLEIGH
The King Realty Co.
202-04 PACIFIC ELECTRIC BLDG.

NEFF 1-2 ACRES
$200 Up
$5 Down, $10 Monthly

NAPLES
A. M. & A. C. PARSONS, Sole Agents.
Pacific Electric Bldg. Ground Floor.

9,000 Acres With Free Water READY For Homeseekers $65 Per Acre
IOWA LAND AND WATER CO.
West Second St. Los Angeles.

California City Lands

ns!

at 9 a. m.

ust Go

Hair Goods Must Go
ictures Must Go
rockery Must Go
ap Goods Must Go
ancy Goods Must Go
Underwear Must Go
edding Must Go
mbrellas Must Go

EST.

School of Expression and Dramatic Art

pression, Shakespeare; Correct sons and private lessons. with practical methods. Plays 1044 S. Hope St., Los Angeles. r Catalog. Tel. P5220.

orough School for Girls 926 West Third Street
OND SEMESTER BEGINS FEB. 1. ate admits to college. Pupils who n not received. rses from school last attended also necessary if applicant is admitted to cipals. GEORGE A. CASWELL, Principal. GRACE WILTSHIRE, Associate Principal

Marlborough Preparatory School
est Adams street. Home and day for girls under FOURTEEN YEARS GE. Pupils received at any time. mester begins February 8. MISS NDLEY, Principal.

MISS WING'S SCHOOL FOR GIRLS
1226 Alvarado Street
and boarding. All grades and ages. We are accredited at the Los Angeles gh School. Girls prepared for colleges versity. Best university methods. Highly accomplished Oberlin graduate. Small classes; individual care of ent home school. Parents desiring to may enter pupils for coming year, Ethelwyn Wing, M.A., Principal. Home 52144.

English Classical School
Pasadena, Cal.
and boarding school for girls and women. Certificate admits to college. post-graduate courses, art, music, ature. ANNA B. ORTON, Prin. Home 691.

MNOCK School of Expression and Academy
OND SEMESTER BEGINS FEB. 8. enth year. Boarding and Day School. iris. Expression, Academic, Normal. ical Education and Special courses. rse mailed upon request. 1500 S. FIGUEROA STREET.

California Business College
Individual Instruction. DAY AND EVENING CLASSES.
Reasonable Rates. WRIGHT & LENDER, Mgrs. 2nd Floor, B. A. B. Bldg.

The Brownsberger HOME SCHOOL
Day and Boarding
753-7 W. 7th St.
All Commercial Branches.

S DE LAGUNA AND MISS TAGUE'S SCHOOL FOR GIRLS
THE WESTLAKE SCHOOL fitted to leading colleges. 621 S. Grand street. Main 1600. Home 1600.

SS ALLEN'S SCHOOL
13th Year.
Nervous and Backward Children.
1816 GEORGIA STREET.

ALE SCHOOL
Adams, B.A., Head Master
iling and Day School for Boys
ssing. Cal. Main 9011.
NORTH UNION AVENUE.

ISK TEACHERS' AGENCY
sitions filled on Pacific Coast. teachers to schools and families. ent free. Both phones. 324 R. W. ington, Mgrs. DOUGLAS BLDG. NG STREET.

Woodbury Business College
Hamburger Bldg. Entrance 232 S. Hill

Los Angeles Business College
Established 1888.

Boynton Teachers' Agency
ssues 1000, supplies teachers to schools and families from all parts of the U. S. prepares teachers for certificates. Jan. 11, 325 Stimson Block. Broadway.

HARVARD SCHOOL (Military)
rn Ave. 16-acre athletic field. illustrated catalogue. Phone 568. ville C. Emery, Litt. D., Head Master.

LS' COLLEGIATE SCHOOL
(CASADE HOUSE) 725 ADAMS AND HOOVER STS.
ICE K. PARSONS, Principals. NEN,

Newsy Happenings South of the Tehachepi.

NEWS REPORTS FROM CORRESPONDENTS OF THE TIMES.

RIVERSIDE.

ILLINER IS NON-SUITED.

WOMAN LOSES HER CASE AGAINST COMPANY.

Received Serious Injuries Falling into Hole Left by Workmen of Light Corporation—Contract for Y.M.C.A. Building Let to Local

RIVERSIDE, Jan. 26.—Miss Emma ..., a Corona milliner, who says ...ained serious injuries in Au..., by falling into a hole left ...ed by the Corona Gas and ... Light Company, was non... today when she sought to ob... damages. Judge West of ..., presided in the Superior ... Judge Densmore, who is dis... On the stand Miss Larrabee ... that she stepped into the hole ...ening of August 2, near the ... of Eighth and Washburn ... Corona, causing injuries from ... is still lame and suffering ...

CONTRACT LET.

...ntract for the construction of ... Young Men's Christian Asso...ilding has been let to J. C. ... a local contractor. Seven bids ...mitted, two of them from Los ...ngeles, but that of the Riv... was considerably the best. ...tal cost of the building, in... excavation and foundation ...ll be about $55,000. This also ...des the cost of plunge, gymnasi... bowling alley, basketball and ...ol courts, furnace, the piping ...ame from the ice factory, and ...e equipment, exclusive of fur... The building is to be com...ted eight months, according ...ms of the contract. ...ecture, which will occupy the ...rner of Eighth and Lemon ...ll be in Mission style, and ...ude a large gymnasium, ...ol auditorium, boys' ...ss class and committee ...ies, reading-room, roof ...en all of the appointments ...e association building. The ...ns are drawn by Arthur B. Ben... Los Angeles.

LEGAL TALENT.

...ssion of the Criminal Law ...ciation of Reform," was the ...ussed by the Present Day ...'s monthly meeting and ban... the Woman's Clubhouse last ... The principal address of the ...ing was given by Judge Bledsoe ...Martin. Judge Densmore ...Postmaster, and Judge ...Orange county also spoke. ...ns entered in the discussion ...Atty. Lyman Evans, W. A. ...W. A. Correll, S. A. White, ...Thomas, A. A. Adair, Holton ...T. Fortune, H. L. Carnahan ...G. North.

LAND UNDER GRAIN.

...d Acres Sown in Escon... and Oceanside Districts.

...School Trouble.

...SIDE, Jan. 26.—It is esti... fourths of the tillable ...Escondido country has ...grain, the acreage being ...20,000. Of this two... ...s and the rest wheat ...in the Vista country the ...ds and in the Oceanside ...

...Jones of the County ...mission, accompanied by ...of citizens, has returned ...days' boulevard-viewing ...'s ranch. ...in the High School be... ...ipal and some of the ...is quieting down. The ...whose suspension such a ...back in school again.

...SEEKS MAN.

...unexpected resignation of ...Stewart from the board the ...having difficulty in find... ...for the vacancy. The criti... Mr. Setwart was that ...of the board he was ...the contractors install... ...system. Complaint ...the District Attorney. ...have appointed Frank ...and Tax Collector, vice ...resigned.

...bonds have reelected the ...The Escondido National ...a dividend of 5 per cent., ...annual 5 per cent., and the ...4 per cent. The com... ...are over $370,000.

...the storm in this ...4.61 inches, making 6.41 ...and over 10 inches for ...

...services are being conducted ...Church by Rev. Mr. ...of the Baptist convention, ...Fisher.

...GET NEW LEASE.

...Torrentine has been noti... ...new lease of the postoffice ...at once, requiring 1400 ...of floor space as against ...leased in the Escondido ...building for nineteen ...

...Instead of the just named ...a $5000 residence built.

...PLANTS FOR CHAIRS.

...Fellows Installed—Women ...Robert Burns and Also ...Shortcakes.

...Jan. 26.—These Odd Fel... were installed last night: ...Past Grand; Henry ...Grand; Philipe Ham... Grand; D. C. Swartz, ...; J. Adamson, Treasurer; ...

...BORROWED SALE.

...ion of the Midwinter ...of The Times has been ...greater this year ...before. If you wish ...your eastern friends ...Los Angeles, South... ...ia, and the Pacific ...the people, prod... ...stimate, enterprises ...ities for the fu... ...Midwinter Number of ...will do it more ef... ...and thoroughly than ...possible in any other ...

...postage prepaid, 12 ...and in your orders ...when the edition is ex...

...TIMES-MIRROR CO.

H. H. Rollins, Warder; J. W. Huntoon, Conductor; Paul Conrad, Outer Guard; I. M. Knopsnyder, Inner Guard; J. S. Bostwick, Right Supporter Noble Grand; J. W. Junod, Left Supporter Noble Grand; Bruce Hert, Right Supporter Vice Grand; J. E. Henderson, Left Supporter Vice Grand; Elijah Lester, Right Scene Supporter; W. L. Nobser, Left Scene Supporter; B. E. Hurd, Chaplain.

The Woman's Club this afternoon discussed "The Land of Robert Burns." Mrs. James Barnhill gave a paper on "A Trip Through Scotland," and Mrs. Armstrong one on Robert Burns. A recitation in Scotch dialect was given by Mrs. Will Dunn, a vocal solo by Miss Stella Sankey; a banjo solo by Mr. Schiller, accompanied on the piano by Miss Jessie Barnhill, and a piano duet by Misses Jessie Barnhill and Phoebe Armstrong. Tea and Scotch short cake were served.

EXTRAS.

MAKE DEMAND FOR MORE MEN.

ORANGE COUNTY SUPERVISORS ALSO WANT COIN.

Recommend to Assemblyman Additional Deputies in Offices of Clerk, District Attorney, Treasurer, Auditor and Assessor—Boys Are Believed Responsible for Explosion.

SANTA ANA, Jan. 26.—The Board of Supervisors today recommended to Assemblyman Richard Melrose that $1200 a year be allowed the Clerk, Tax Collector and District Attorney for deputies, $900 for the Treasurer and Auditor, and the Assessor two extra field deputies at $100 per month for four months each year. The Supervisors ask that they be allowed $800 a year for work as road commissioners.

It was not recommended that the Surveyor be taken off a fee basis and placed on a salary of $1800, as he requested. The District Attorney and Treasurer had not applied to the Assemblyman for additional help. The Assessor asked for a $1200 office deputy and nine field men at $125. The Tax Collector asked for a $1200 man and six clerks for four months at $60. The Auditor asked for a $1200 deputy, and the Clerk for a deputy at $115.

The Supervisors appropriated $400 to the Automobile Club of Southern California for posting county roads with automobile signs. A new school district at Newport Heights was ordered established.

DYNAMITE EXPLOSION.

Shortly before midnight last night, a few hours after forty pounds of dynamite was stolen from the Pixley Hardware Company's warehouse at Orange, a terrific explosion shook the buildings in the vicinity of the Central Primary building on Church street. Night watchmen were unable to locate the exact place where the explosion occurred until this morning, when a hole in the fence and a shattered window told where the dynamite had been used.

The explosive was placed on the fence twenty-five feet back of the school building. Burned marks show where the fuse lay. Several years ago boys had the city terrorized by the use of dynamite and anonymous letters, one or two small buildings being blown up.

Today Constable Jackson and City Marshal Jernigan of Orange found a part of the lost dynamite hidden under sage boxes near the building from which it was taken. Forty sticks are still unaccounted for. Six or seven boys have been located, who helped themselves to dynamite, but none of them admit a knowledge of last night's explosion.

SANTA ANA NOTES.

"Tex" Stacey, a professional horse trader, was badly beaten on a horse trade today. He paid $80 for an eighteen-year-old animal, and was leading him home when the horse jerked back on the rope, staggered and fell over on the street dead.

In an answer filed today the Huntington Beach Tent City Company, which is being sued by the Methodist Assembly to terminate he lease of the tent city at Huntington Beach, on the claim that the company rented the assembly hall for high school purposes, declared that it had not violated the the lease, that the renting of the assembly hall was done with the knowledge of the Methodists and their consent, and that at no time was there taught therein any principles to which the Methodists might object.

OILY BREA CANYON.

Region Which Experts Picked to Produce "Only Holes" Gives Encouraging Returns.

FULLERTON, Jan. 26.—When the first oil well was drilled in the Fullerton field, a few miles northeast of here, no effort had been made to experiment for oil in the Brea Cañon district five miles north. Today the companies operating there are producing every month over 170,000 barrels of good grade oil and development is being rushed day and night on many new wells.

The Fullerton Oil Company's new well near the Orange Oil Company, is producing daily nearly 1000 barrels of oil. This company is also fishing for tools in two new wells in that district.

Number 24 on the Brea Cañon Oil Company's property is down 1900 feet with plenty of oil in the hole, which will be made much deeper with expectations of bringing in a gusher.

The Orange Oil Company's new well, No. 2, is down about 2000 feet with plenty of oil. Some men predicted that this lease would produce nothing but dry holes, but it will really mean the opening up of new territory in that district and the putting down of numerous new wells.

The Syndicate Oil Company, which leased 160 acres from the Union Oil Company, has its first well down 750 feet with the best of indications for a good strike. This lease will also add new territory. The well is about 200 feet southwest of the Brea Cañon Oil Company's property and 150 feet southeast of the Graham & Loftus lease.

The Menges well, No. 4, is down 2050 feet and has struck the first rich upper oil sands.

LOVE IN A COTTAGE.

Miss Alice Annin, daughter of Mr. and Mrs. A. B. Annin, and Walter Wrigley, an oil-well driller on the Puente lease, were married at the home of the bride Sunday at noon. Rev. A. B. Embree officiated in the presence of fifty invited guests, including uncles and aunts of the bride from Illinois. Miss Sadie Schumacher, a niece of the bride, played the wedding march. Miss Annin wore a champagne silk wedding gown. Mr. and Mrs. Wrigley will reside at the oil wells, where the groom has furnished a new cottage.

William Starbuck has purchased the Edwin Stone ten-acre walnut grove southwest of town, for $8500.

ECCENTRIC.

JOINS SPIRITS HE TALKED TO.

QUEER VENTURA CHARACTER DIES AT SALINA CRUZ.

Lived in Shack Amid Tombstones and Used to Say He Carried on Intercourse With Ghosts—Leaves a Large Amount of Property—Recently Bought Banana Plantation.

VENTURA, Jan. 26.—William Livesey of this city was killed at Salina Cruz a few days ago by being run over by a switch engine in the yards of the Tehuantepec railway. He was a well-known character, 78 years of age. He carried on the business of tombstone cutting and inhabited a little shack at his stone yard, where he lived alone. He was most erratic and claimed to have intercourse with spirits. He was well-to-do, owning a large amount of property in this city, in Oxnard and at Inglewood. Recently he bought stock in a banana plantation near Salina Cruz and met his death after a trip of inspection to this latest purchase. He left here about the middle of December and this is the first news his friends here had of him. He was a native of England. It is understood he leaves a widow and son living in Chicago.

HOT AFTER HIM.

The county authorities are hot after a man known as Edward Sprouce, who has been doing a big business by taking orders for liquor to be delivered in the Simi and Moorpark sections, in violation of the county liquor ordinance.

Carter H. Harrison, ex-Mayor of Chicago, A. Chapelle of Los Angeles and Fred E. Eldred of Chicago, visited this section Saturday in an automobile to investigate the oil wells of the Ojai Petroleum Company, in which corporation they are interested. The company is now down fifty feet in its fifth well.

BUYS ON POLI.

H. H. Neel, formerly of this county, now a resident of Los Angeles, has purchased a portion of the Blackstock property here on Poli street and will build a fine residence to be occupied by himself and family.

The syndicate of local capitalists which recently purchased 240 acres of the Dixie Thompson ranch east of this city, will in May plant 20,000 young lemon trees on the tract, making of it one of the largest lemon orchards in the world.

The Bank of Oxnard has elected James Donlon president, T. A. Rice vice-president, and George E. Hume as cashier.

LOVE BY PROXY.

WEDS GIRL HE HAD NOT SEEN.

ITALIAN'S PARENTS WOO AND WIN BEAUTY FOR HIM.

San Diego Fisherman Pleased With Bride's Appearance and She's Charmed With Situation—Tale of Men Drowned Unconfirmed—The Albany's Gunners Make Record.

SAN DIEGO, Jan. 26.—Wedded to a young girl of his native country whom he had never seen was the fate of Julius Zolezzi, leader of the Italian fishing colony here. Yet the marriage, celebrated at the Roman Catholic Church, yesterday, was a most happy one, as the groom is pleased with the appearance of his bride, who arrived from Italy a few days ago.

The wedding was the result of matchmaking by the parents of the groom. When John Zolezzi and his wife went to their native shores for a visit, last year, they were charmed by the good looks and pious nature of a girl of 16. They came home and informed their son that they had selected a wife for him. He was dutiful and accepted their choice. Correspondence followed and the wedding day was chosen. The thrifty prospective groom forwarded money for the girl's passage and there was great rejoicing in the Zolezzi household when the young Italian beauty arrived here safe and sound. She made the trip alone and is charmed with her new surroundings. After the ceremony the bride and groom went to Los Angeles to spend their honeymoon.

MYSTERY UNSOLVED.

The alleged capsizing of a boat containing two men during the severe storm of last Saturday outside the bar of the harbor is exciting the denizens of the water front. The report that the men were drowned was first spread by the soldiers at Fort Rosecrans. Search was made by Capt. Wilbur with a launch, but no trace of a skiff or men could be found. It is now said that William H. Cook, who owned a sloop, Saturday went outside the harbor and has failed to return. As Cook had recently come here from the North little can be learned regarding the authenticity of the report that it was his boat that capsized.

GUNNERS GOOD SHOTS.

Gunners of the cruiser Albany yesterday engaged in target practice with a Colt automatic rapid-fire gun, which was mounted in the bow of one of the ship's cutters. They riddled a triangular-shaped target at a distance of 300 yards. Fifteen hundred rounds were fired, and it is given out that a large percentage of the shots hit the mark.

POLICEMAN DIES.

Policeman Edward Longacre died this morning of pneumonia after a brief illness. He was one of the oldest men on the force, and leaves a family.

WILL BUILD FIRE-BREAKS.

While here yesterday, F. C. Wales, engineer of District No. 5, United States Forest Service, announced that a system of fire-breaks, roads and trails will be built in the Cleveland reserve. Plans for the system have already been prepared. The government is to pay a large part of the cost, but individuals owning land through which the roads or trails are to pass are expected to contribute.

HONOR TO LINCOLN.

Five minutes of absolute silence, in which all people will do honor to the memory of Abraham Lincoln, is a suggestion as to the most fitting observance of the martyr President's birthday. Mayor Forward will probably issue a proclamation to that effect.

The Taber habeas corpus case has been postponed again until 10 o'clock tomorrow to give Sheriff Smith's attorneys time to prepare a demurrer to the traverse of Taber's counsel.

Izzy Markovitch,
the near-politician, who heard about the recall yesterday.

KOSHER IZZY.

(Continued From First Page.)

business," complained Jake suspiciously.

"Being a Mayor is not a business; it is ut a sickness," Izzy reproved his brother.

"Why shoult ut be he is fired?" asked Jake timidly.

"Dos lonk hairs; dey dunt like it he shoult be Mayor; he ain't got one of does invitation; he ain't invited by dos Willard so it dunt be he shoult be Mayor," answered Izzy severely.

"When you shoult git dos chobs off de city, should it be you vork good, you dunt get fired, huh?" asked Jake with deepening anxiety.

"Vork good is nuthink about it," said Izzy severely. "You dunt know about dos politics. You vork good; you dunt vork good; it dunt make no difference. You git dos chobs and dos Willard he get a meeting and maybe you dunt git no invitation, then you dunt stay holding with your chobs."

"If a feller iss Mayor, he gif up all dos cigars and dos beers and maybe he is ut the Mayor and maybe he dunt get no invitation," cried Jake in dismay.

Izzy majestically indicated that his brother was right.

Jake thought it over with growing sadness. At last he turned and went into the kosher shop. Back over his shoulder came the disgusted remark, "I dunt want no chobs."

GLAD TO SEE HIM.

Imperial Valley Towns Prepare Elaborately to Welcome Bishop Conaty at End of Week.

EL CENTRO, Jan. 26.—Elaborate preparations are being made for the forthcoming first visit to Imperial Valley of Bishop Conaty, who accompanied by a large party of priests, will arrive here Saturday evening. A public reception will be tendered them at 8 p.m. at the Holt Operahouse, under the auspices of the Ten Thousand Club, and Bishop Conaty will give an address.

The party go to Brawley Sunday forenoon, where the Church of the Sacred Heart will be dedicated. Returning by way of Imperial, where a short stop will be made, the bishop will bless St. Mary's Church here in the afternoon. On Monday he will visit Calexico and bless St. Joseph's Chapel and will then go to Holtville.

A banquet will be tendered the visitors Monday evening, by Rev. H. Eummelen and his Imperial Valley friends from the various valley towns, at Hotel Oregon. Bishop Conaty will speak. It is expected 150 guests will be present.

ANAHEIM.

ANAHEIM, Jan. 26.—A thief broke into one of the rooms of the Commercial Hotel, Sunday night, and stole $55. No arrest has been made but it is believed a Mexican got away with the money.

FEEBLE OLD LADY
Has Strength Restored By Vinol

Mrs. Michael Bloom of Lewistown, Pa., who is 80 years of age, says: "For a long time I have been so feeble that I have had to be wheeled around in an invalid's chair. I had no strength and took cold at the slightest provocation, which invariably settled on my lungs, and a cough would result. My son learned of the cod liver preparation called Vinol, and procured a bottle for me. It built up my strength rapidly, and after taking three bottles I am able to do most of my work, and I can walk a quarter of a mile easily. Every aged or weak person who requires strength should try Vinol. I am delighted with what it has done for me."

As a body builder and strength creator for old people, delicate children, weak, run-down persons, and after sickness, Vinol is unexcelled. If it fails to give satisfaction we will return your money.

VINOL is sold in Los Angeles by THE OWL DRUG CO.

Hay's Hair Health
Never Fails to Restore Gray Hair to its Natural Color and Beauty.
No matter how long it has been gray or faded. Promotes a luxuriant growth of healthy hair. Stops its falling out, and positively removes dandruff. Keeps hair soft and glossy. Refuse all substitutes. 2½ times as much in $1.00 as 50c. size. Is Not a Dye.
$1 and 50c. bottles, at druggists
Send 2c for free book "The Care of the Hair."
Philo Hay Spec. Co., Newark, N. J.
Hay's Harlina Soap cures Pimples, red, rough and chapped hands, and all skin diseases. Keeps skin fine and soft. 25c, druggists, Send 2c for free book "The Care of the Skin."
At Owl Drug Co.'s Stores

MADE IN SOUTHERN CALIFORNIA
PATRONIZE HOME MANUFACTURES
Home Made—Best Made
Give Them Your Trade

JEWELERS
H. B. CROUCH
342 South Broadway. Cor. Mercantile Place.
Manufacturers of EXCLUSIVE ORIGINAL JEWELRY.

SOAPS
COCOA NAPHTHA SOAP

CIGARS.
ST. ELMO CIGAR FACTORY—Daily capacity 15,000. 117 expert workmen and helpers employed. Monthly operating expenses $13,500.
Get Wise—Smoke St. Elmo Clear Havana Cigars.

AUTOMOBILES
TOURIST AUTOMOBILES
A Good Make Because They Make Good.
AUTO VEHICLE CO.
CORNER MAIN AND TENTH STS.

ENGINES AND PUMPS
Luitwieler Pumping Engine Co.
Deep Well and Mine Pumps.
Electric, Gasoline and Steam Pumping Engines
Both phones. 707 NORTH MAIN ST.

Western Gas Engine Co.
907-927 N. Main St. Phone Ex. 197.
GAS ENGINES

FULTON ENGINE WORKS
MAIN AND ALHAMBRA STS.
Manufacturers of
Pumping, Mining and Oil Well Machinery.

PAPER BOXES
R. W. PRIDHAM
Plain and fancy paper boxes, egg cartons, cake cartons, cereal cartons
112-124 CENTER ST., corner Banning St.

FURNACES AND STOVES
CASS-SMURR-DAMEREL CO.
412-414 S. BROADWAY. Ex. 329, Main 329.
HOT AIR FURNACES COMPLETE.
KITCHENS INSTALLED.

SYRUPS
Make your own Maple Syrup with MAPO, the delicious artificial essence of Maple; 2 cups of sugar, 1 cup of water, one teaspoonful of Mapo makes a quart of syrup.
MAPO MFG. CO., 726 San Pedro St.

CAN MANUFACTURERS
LOS ANGELES CAN CO.
200-20 N. AVE. 18. East 220. C1473.
Packers and Miscellaneous Cans

HONEY AND HONEY VINEGAR.
ASK FOR
Mercer's Honey & Honey Vinegar
They are guaranteed to be pure.
H. J. MERCER - - 943 East 2nd St.

JEWELRY.
BRIGDEN & PEDERSEN
307 South Spring
M'f'grs of Artistic Jewelry.

POWDER.
UNITED POWDER CO., Los Angeles.

COAL
ALBERHILL COAL PER 8.50 TON
MAKES-NO-SOOT
MAIN 797 — F 1600 ... 311-312 SECURITY BLD.

BEER AND WINES.
YOU SHOULD DRINK
Mathie's "RED RIBBON" Beer,
Because—
It's made from best Wisconsin malt and imported hops; purest water; contains but 3 per cent. alcohol; is a liquid food containing highest nutrition values; is recommended by all physicians and is "Made in Southern California."
MAIER BREWING CO.
OFFICE, 440 ALISO STREET.
Brewers of the Famous
SELECT LAGER BEER

"PEERLESS BRAND" WINES AND BRANDIES
Tel. Main 552. H. Exch. 14.
SOUTHERN CAL. WINE CO.
244 S. SPRING 213 S. MAIN

FISH
California Sardines
NATURE'S BEST SEA FOOD.
Genuine Sardines, sold everywhere since 1894. Our output in 1894, 4000 cases; 1903, about 50,000 cases. Cannery San Pedro.
CALIFORNIA FISH COMPANY,
Home Bldg., Los Angeles, Cal.

PAINTS AND OILS.
GREEN-MARSHALL CO.
PAINT, OILS—all kinds. We sell for less. Phone us your orders—Home F2261, Main 1266. Office and Factory — 1909-1912 East Fifteenth St., near Alameda St.

FIXTURES.
Bank, Office, and Store Fixtures
Main 736 A 1043
WEBER SHOW CASE & FIXTURE CO.
257 So. Los Angeles Street
LARGEST STOCK ON PACIFIC COAST

ROOFING
PIONEER ROLL PAPER CO.,
119-221 So. LOS ANGELES ST.
Phones—Sunset, Ex. 21; Home, Ex. 221.
RUBBER SANDED ROOFING
SUN PROOF AND RAIN PROOF.
ROOFS REPAIRED.

CATSUPS.
Bishop's Tomato Catsup

OLIVES AND OLIVE OIL.
HAAS, BARUCH & CO.
IRIS BRAND OLIVE OIL
THE OIL OF QUALITY

HOUSEHOLD CHEMICALS.
Schalk Chemical Company
HYDROPURA
Water Softener and Cleanser. For toilet, bath, kitchen and laundry. For sale by Grocers and Druggists.

OPTICAL
FRESE OPTICAL CO.
241 S. SPRING ST. Main 1043. F1043
MATHEMATICAL AND ENGINEERING INSTRUMENTS.

PORTABLE HOUSE
PACIFIC PORTABLE CONSTRUCTION CO.
Manufacturers of
The Barker Portable Houses
Office and factory, corner 55th (Topeka) and Alameda Sts.

SODA FOUNTAINS
SAVE ONE-THIRD
PAC. COAST SODA FOUNTAIN FACTORY,
F. H. HECKER, 128 and 130 E. 4th St.
Artistic Designing, Store Fixtures, Show Cases.

TRUNKS AND LEATHER BAGGAGE.
Griffin the Trunkmaker
457 SO. MAIN ST., L. A.
Adjoining Farmers' & Merchants' Bank.
Trunks made in our own factory by skilled mechanics. Ask or write for our new catalogue

INDIAN GOODS
INDIAN VILLAGE
500 Navaja blankets at reservation prices. Many other curios of interest.
MISSION ROAD, NEAR EASTLAKE PARK.

CEREALS
Mak-a-Hak
BB SELF RISING BUCKWHEAT
EXCELSIOR CEREAL MILLING CO.
Primrose Wheat (granular)
California Flapjack, Cream Flaked Oats, Pancake Buckwheat, and a full line of all cereals, in packages.

TAMALES
XLNT TAMALE CO.
Manufacturers of chicken and beef tamales. Factory, 941 E. 1st St. Best on Earth. Tel. Sunset Main 947, Home A 2051. Los Angeles.

POULTRY FOODS
WEST COAST
WEST COAST
WEST COAST

MINERAL WATER.
For Rheumatism
Office 407 S. Los Angeles Street.
Phone Main 5735.

PACKING COMPANIES.
ANGELUS
HAMS

BEANS
F. F. STETSON & CO.'S PORK AND BEANS
SIX VARIETIES.

BOTTLE MANUFACTURERS
Quartz Glass and M'f'g Co.
(Incorporated). Manufacturers of Flint Bottles for Prescription Bottles, Powdered Blues. Factory—COR. HUMBOLDT AND AVE. 19

WHOLESALE DRUGGISTS
Do you know there's a Soda Fountain Factory in Los Angeles? There is; we own and operate it.
Western Wholesale Drug Co.
237-243 South Los Angeles st.

FIXTURES
Pacific Plating Company
Window display fixtures, mining plates, office hardware, brass & bronze casting.
A 4763 145 RAILROAD ST. East 1093

DISTILLATE BURNERS.
No smoke. No noise.
Will cook and bake at 1c per hour.
Blue Flame Distillate Burner Co.
Made in So. Cal. Exposition Building.

MACARONI.
CALMACO BRAND EGG NOODLES
CALIFORNIA MACARONI CO.

Special Tract Directory.

Colorado River Land
Palo Verde Valley
Blythe Ranch
$25 per acre and up—including water
INTERSTATE LAND CO.
922 South Broadway F1605. Main 3333

Cudahy Ranch Lands
For the poultry man, truck gardener and for the city man seeking an ideal country home site—$500 upwards per acre.
JAMES R. H. WAGNER, Mgr.
Ground Floor, Pacific Electric Building

Chino Ranch
22 MILES FROM LOS ANGELES.
Rich Land—$100 to $225 an acre. Where TRUCK GARDENING Pays. See Exhibit.
CHINO LAND AND WATER CO.
602 S. Main St. Los Angeles.

Glenwood Groves
Choice one, three and six-year-old groves $500 to $1000 per acre—10 minutes on electric car from business center of Riverside. Excursions daily.
S. A. Seaver with STRONG & DICKINSON
N. W. Cor. Second and Broadway.

Consult our
RENTAL DEP'TMENT
For stores, offices and houses.
ROBT. MARSH & CO.,
Security Bldg., Main Floor.
Telephone Exchange 175. Entrance Fifth Street.

Lomita Farms
The little farms that will make you money. Finest soil and plenty water along the Shoestring Strip—$350 an acre.
118 WEST SIXTH STREET
Ground Floor Grosse Building.
Main 1816 F1816

Weekly Excursions to
Corcoran
SEE NEWPORT & MILNER
Gen. Agents for Security Land and Loan Co., 204-209 Central Bldg., Sixth and Main.

BEAUMONT
Homeseekers' free stereopticon lectures on this matchless new city and supreme fruit growing district are given daily, 10:30 a.m. and 2:30 and 8 p.m., in company's own lecture hall, 644 South Broadway. Come and let us explain. "Five Acres and Independence" Spring

1-4 ACRE LOTS $180.
BURLEIGH
The King Realty Co.
202-04 PACIFIC ELECTRIC BLDG.
Home Phone Ex. 456,
Sunset Broadway 1654

NEFF 1-2 ACRES
$200 Up
$5 Down, $10 Monthly
Neff Station, on Inglewood electric cars. Good for garden, alfalfa, chickens. Real bargain. Fine land. Own your own home. ROOM 311. 207 SOUTH BROADWAY.

NAPLES
A. M. & A. C. PARSONS,
Sole Agents.
Pacific Electric Bldg. Ground Floor.
Main 1853. Home Ex. 383.

9,000 Acres With Free Water READY
For Homeseekers $65 Per Acre
The choicest delta land in the San Joaquin Valley. See us at once.
IOWA LAND AND WATER CO.,
M. J. Nolan, Sales Agent
228 West Second St. Los Angeles.

California City Lands
Right in the heart of the fertile San Joaquin Valley. The greatest land offering in the State today. California City Land Co., 425 S. Spring
$50 PER ACRE
Corner Third and Spring Streets

BUSINESS. Barometer of the Markets—Financial—Commercial.

FINANCIAL.

OFFICE OF THE TIMES,
Los Angeles, Jan. 27, 1909.

BANK CLEARINGS. Bank clearings yesterday were $1,733,889.22. For the corresponding day of 1908, $1,250,535.04; for the same day of 1907, $1,156,410.44.

Monday	$1,659,469.44
Tuesday	1,733,889.22
Total	$3,393,358.66
Same time, 1908	2,687,512.37
Same time, 1907	4,207,672.66

Following are the quotations on general and mining securities listed on the Los Angeles Stock Exchange, ground floor, I. W. Hellman building, Fourth and Main streets, for yesterday's session of the exchange:

OIL STOCKS.

	Bid.	Asked.
Amalgamated Oil	$ 94.50	$ 96.00
Associated Oil	37.25	37.37½
Brookshire Oil	....	2.00
Central	.87½	.91
Columbia	1.05	1.14
Continental	.26	....
Elk Consolidated Oil Co.	.05	.07½
Fullerton Oil	.50	1.02
Globe	.19½	.20½
New Pa. Petroleum Co.	.25	.60
Olinda Oil Co.	.31½	....
Perseus Oil Co.	....	.35
Rice Ranch Oil Co.	.90½	....
Union	103.25	103.50
Union Provident Co.	101.00	101.50
United Petroleum	103.50	105.50
Western Union	....	110.00

BANK STOCKS.

	Bid.	Asked.
American National	$117.00	$122.50
American Savings Bank	128.00	140.00
Bank of Los Angeles	....	82.00
Broadway Bank & Trust	136.00	140.00
California Savings Bank	105.00	....
Central National Bank	143.00	160.00
Citizens' National	232.00	236.00
Commercial National	128.00	138.00
Equitable Savings Bank	200.00	....
Farmers' & Mer. Nat'l	295.00	....
Federal Bank of L. A.	11.00	....
First National	425.00	445.00
German-American Savings	375.00	375.00
Home Savings Bk. of L. A.	110.00	112.00
Merchants' National	460.00	....
National Bank of Cal.	150.00	170.00
Nat'l Bank of Commerce	....	112.00
Security Savings Bank	290.00	317.00
The Southern Trust Co.	70.00	73.00

BONDS.
(Prices include accrued interest.)

	Bid.	Asked.
Associated Oil Co.	92	93½
California Pacific Railway	....	100
Corona City Water Co.	....	95
Corona Power & W. Co.	....	95
Cucamonga Water Co.	....	100
Edison Electric Co. 1s R.	100½	....
Ed. Electric Co. old issue	102½	....
Home Telephone Co.	88½	92
Home Tel. Co., 1st Refg.	76½	....
L. A. Pac. 1st Con. Mtgs.	104	....
L. A. Railway Co.	108½	....
L. A. Traction Co. 5s	105	....
L. A. Traction Co. 6s	104	107
Mission Trans. & R. Co.	97	101
Pacific Electric Ry. Co.	103	110
Pacific Light & Power Co.	94½	....
Pasadena H. T. & T. Co.	75	85
Pomona Con. Water Co.	99½	100
Riverside L. & P. Co.	92½	100
San Diego H. T. & T. Co.	....	74
Santa Barbara Elec. Ry.	....	96
Temescal Water Co.	90½	102
United Elec. G. & P. Co.	100	....
Union Transportation Co.	94	....
U. S. L. D. T. & T. Co.	75	....
Visalia Water Co.	....	100
Whittier H. T. & T. Co.	....	95

SALES: Two Associated Oil bonds at 92; 5 Citizens' National Bank at 235.00; 5 Home Savings Bank at 110.00; 50 Home preferred at 57.50; 110 Amalgamated Oil at 95.00@94.50; 100 Associated Oil at 37.37½@37.00; 100 Union Oil at 103.25@103.50; 10 Union Provident at 101.50.

MINING STOCKS.
CALIFORNIA.

	Bid.	Asked.
Greenwater District—		
Clark Copper Co.	.07½	....
Furnace Creek Copper	.07½	....
Miscellaneous—		
California Hills M. Co.	.06½	....
Consolidated Mines Co.	.01½	.01⅝

SALES: 1000 Nevada Searchlight at .00¾; 9000 Searchlight Parallel at 3¾@3; 1000 do. at 3¾, B. 60; 1000 Consolidated Mines at 1¾; 10 Greene Cananea at 11.37½; 10 North Butte at 78.87½.

THE MARKETS.

LOCAL PRODUCE MARKET.

The warm and sunny weather of yesterday morning brought gardeners out in large numbers and the market was more than well supplied in many commodities. Lettuce was superabundant and many dealers were unable to get rid of their surplus by offering it at ridiculously low figures. The potato handlers were given a decided jolt yesterday morning when telegrams from the North assured them that no stock will be shipped here for less than 2.00 a hundred, freight on board Stockton. This would bring the potatoes up to 2.15 laid down in Los Angeles and would mean an advance of from 25 to 50 cents over prices now prevailing. The only potato still sellin- at a fraction under 2.00 is the Idaho Burbank, which brings 1.75 per hundred. Salinas and Lompocs are both selling up to 2.50 today. Four weeks ago, the same potatoes were selling at about 1.25 and it was not expected that the market would go much higher during the season. The destruction of large quantities of potatoes in the North has brought about the sudden change. Total arrivals yesterday morning were hardly a carload.

Receipts of local eggs were reported on the increase. Express arrivals were reported at 132 cases. The arrival of a car of eastern eggs, all fresh stock, was one of the topics of the street. It held the market at its present level, just at a time when it was expected to go higher. The fact that prices in Los Angeles are lower than those in San Francisco, prevents a large quantity of eggs from up Coast from being shipped here.

Butter was firm and unchanged in value. There were a number of good eastern extra offerings at 33 cents a pound. Arrivals were reported at 16,000 pounds. The demand on the street was good.

Oregon cheese is one of the best sellers at the present time. Prices prevailing range from 16 to 17 cents. The eastern varieties in best demand are Daisy and Longhorn. Swiss imported is one of the fancy varieties which is receiving considerable attention from the buying world.

All onions were marked up. Prices are now running from 2.25 to 2.50 per hundred. The credited price is the higher one, but there are a number of dealers who handle the product in large quantities who are selling at the lower price. Nevada brown onions are the only variety bringing a flat 2.50.

Flour prices, which have been on the verge of another advance, are again back to normal feeling. The rains have been interfering with immediate delivery, but all of the local mills are well supplied and do not rely on present arrivals. Wheat has been going up in Oregon and the Chicago markets, until the present rains in the southern wheat countries which assures early planting. Barley and corn holdings, which have been heavy on the opportunity for still higher figures than have been prevailing, are beginning to loosen and, as a result, the market is not as firm as at this time last week.

Prices Current.

EGGS — Fresh California ranch, candled, selected, 37; fresh ranch, local, case count, buying price, 33; selling price, 35; eastern, fresh, case count, 34; candled, 39; storage, 36.

BUTTER — Creamery, extras, 77½ per 2-lb. roll; creamery, firsts, 70; dairy butter, 29 per lb.; cooking, 25 per lb.; eastern, extras, 70 per 2-lb. square.

CHEESE — Cal. Anchor, 17; Cal. Y. A., 18; northern, fresh, 15@15½; Oregon triplets, 16; eastern, daisies, 17; Longhorns, 16½@17; N. Y. twins, 17; singles, 17; hand, 17; Dom. Swiss, 18; Imp., 28; Limburger, 18; cheddars, 17; brick cream, 16@18; Dom. block, 18; Roquefort, 42; Edam, 30@90, per case, 8.7-@9.00; Tulare, 14@15; Sierra, 1.10 per box; German Breakfast, 1.10 per box; Neufchatel, 1.20 per box; Camembert, 1.20 per box; Schlosskase, 1.00 per box; Canada cream, 90@1.00 per box.

BEANS—Pinks, No. 1, 3.00; Lady Washington, No. 1, 4.50@4.75; small white, No. 1, 5.00; Limas, No. 1, 4.40@4.50; American lentils, 7.50@8.00; black eye, 3.50@3.75; Garvanzas, 4.00; Bayou beans, 3.50.

ORANGES AND LEMONS.

DAILY CITRUS REPORT OF EASTERN MARKET.

[BY DIRECT WIRE TO THE TIMES.]

NEW YORK, Jan. 26.—[Exclusive Dispatch.] Eleven cars navels and one car lemons sold. Market is slightly lower on navels. The demand is very good for lemons. Clear, moderate.

NAVELS.

Orchard, Imp., or., National Or. Co.	$2.35
Standard, Imp., sd., National Or. Co.	2.80
Rook, xc., Ely-Gilmore Ft. Co.	2.60
Vista, Ely-Gilmore Ft. Co.	2.35
A One, fy or., E. Peycke Co.	2.35
Deal, sd., E. Peycke Co.	2.25
Banner, or., P. & McKevitt	2.20
Dos Palmos, xc., San M. G. Assn.	2.70
Our Favorite, fy., M. & Greene	2.50
Gold Buckle, R. H. Ft. Ex.	2.80
Lochinvar, R. H. Ft. Ex.	2.70
Homer, Q. C. Ft. Ex.	2.50
Iris, D. M. Ft. Ex.	2.80
Our Pride, Highgrove Ft. Ex.	2.45
Planet, S. S. Ft. Ex.	2.35

LEMONS.

Flower, fy., Growers' Ft. Co.	$2.90
Flower, ch., Growers' Ft. Co.	2.75
Flower, sd., Growers' Ft. Co.	2.15

Philadelphia Market.

PHILADELPHIA, Jan. 25.—[Exclusive Dispatch.] Four cars navels and three cars lemons sold. Weather cloudy, warmer. The market is easier. There are eight cars on track.

Owing to the wire trouble yesterday, this message was not received until this a.m.

Thirty-four cars of Florida oranges sold at a wide range of prices. The market is lower on Floridas.

NAVELS.

Floral, S. B. Ft. Ex., Colton	$2.32
Rancho, S. B. Ft. Ex., Colton	2.14
Gem, S. B. Ft. Ex., Colton	2.05
Whittier, S. T. Ft. Ex., Whittier	2.19
Stag, A. C. G. Ft. Ex., Charter Oak	2.39
Pointer, A. C. G. Ft. Ex., Charter Oak	2.38
Hunter, A. C. G. Ft. Ex., Charter Oak	2.15
Independent, Growers' Ft. Co.	2.37
Stock Label, Growers' Ft. Co.	2.29

LEMONS.

Tunnel, S. T. Ft. Ex., Fernando	2.38
Urchin, S. T. Ft. Ex., Fernando	2.03
Rialto Girl, fy, Growers' Ft. Co.	2.65
Rialto Girl, ch, Growers' Ft. Co.	2.36
Rialto Girl, sd, Growers' Ft. Co.	1.91
Bonanza, ?	2.48
National, xc, or, E. Peycke Co.	2.07

Citrus Fruit Shipments.

Monday, Jan. 25, 91 cars; 67 cars oranges; 24 cars lemons. Total to date, this season, 4310 cars; 3328 cars oranges; 982 cars lemons.

imported, Fards, fancy, 60s, 7½; Fards, fancy, 12s, 10. Figs, new, per box 50 ½-lb. bricks, 1.50@1.75; White, 10 1-lb. bricks, 1.10; White, loose, 50-lb. boxes, fancy, 3½; Black, loose, 2½, 1.25 per box. Nectarines, per lb., fancy, 25s, 9@10. Peaches, fancy, Muirs, 25s, 7½@8; choice, 50s, 6½@7½; choice, sacks, 6; fancy peeled, 25s, 20. Pears, fancy, 25s, 9@10. Peels, lemon or orange, 10s, 13. Plums, prunes, fancy San Jose, 40-50, 7; 50-60, 6½; 60-70, 6; 70-80, 25s, 5½; 90-00, pitted, 25s, 14; 25s, 5; 90-100, 25s, 4½. (When packed in 50-lb. boxes, ¼c less; in 5-lb. boxes, 2c extra; in 10-lb. boxes, 1½c extra.) Apricots, fancy, 9@10; choice, 8@9. Pears, 9. Plums, 8@9.

RAISINS—Per box, layers, 2-crown, 1.35; 3-crown, 20-lb. boxes, 1.45; clusters, 4-crown, 20-lb. boxes, 1.40@1.50; clusters, 4-crown, 20-lb. boxes, 1.75; clusters, 5-crown, 20-lb. boxes, 1.85; clusters, 5-crown, 5-lb. boxes, 65@75; clusters, 6-crown, 20-lb. boxes, 2.75@3.25; loose Muscatels per lb., 2-crown, 50-lb. boxes, 5@6; 3-crown, 50-lb. boxes, 5½@6; 4-crown, 50-lb. boxes, 6@7; Seedless Sultanas, 50-lb. boxes, unbleached, 6; bleached, 7@8; Thompson's Bleached, fancy, 50s, 10; Thompson's Bleached, fancy, 50 1-lb., 11@12; seeded, fancy, 36 1-lb., 8@9; fancy, 50 1-lb., 8@9.

NUTS—New, almonds, fancy IXL, 14; almonds, fancy, paper-shell, 15; almonds, choice, softshell, 13; assorted nuts, 25-lb. boxes, 15@16; Brazils, large, new crop, 14; filberts, large, new crop, 15; pecans, large, 17@18; small, 9@12; peanuts, eastern, "Sun," raw, 7; peanuts, eastern, "Sun," roasted, 9; peanuts, Japs, fancy, raw, 6@7; peanuts, Japs fancy, roasted, 8@9; California, raw, 5; roasted, 6; pinenuts, 17; walnuts, Jumbos, 13½; No. 1 softshell, 12½; walnuts, No. 2, softshell, 9; walnuts, black, 7@10; cocoanuts, 90 per doz.; popcorn, 4.50@5.00; chestnuts, 12@12.

HONEY — Comb honey, water white, 1-lb. frames, 14@15; light amber, 12½@14; white, 13@14; extracted, light amber, 7; water white, 7½@8; white, 7@7½; beeswax, 30 per lb.

CITRUS FRUITS — Navels, fancy pack, northern, 2.00@2.25; local Navels, 1.75@2.25; seconds, 1.00@1.25; Valencia oranges, fancy pack, 2.00; seconds, 2.00; lemons, fancy pack, 1.75@2.00; choice, 1.25@1.75; unpacked stock, 1.00@1.25; grapefruit, seedless, 3.00@3.25; seedling grapefruit, 1.50@2.00; Limes, small, 1.00 per 100; Tangerines, 1.50@1.75 per box.

FRESH FRUITS — Apples, Ben Caps, 1.50; Northern Spies, 90@1.10; Bellefleurs, 4½-tier, 75@85; 4-tier, 1-15@1.25; Red Pearmains, 1.00@1.25; Kings, 90@1.00; Spitzbergens 2.25@2.50; Colorado Jonathans, 2.50@2.75; Baldwins, 1.75@2.00; Hoovers, 1.25@1.35; Ganos, 1.50@1.75; Arkansas Blacks, 1.50; Newtown pippins, 1.50; Smith Ciders, 1.00@1.25; Ben Davis, 1.50@1.75; Winesaps, 2.50; Langfords, 1.00@1.25. Casabas, 2.25@2.50 per crate; Santa Claus melons, 2.00@2.50 per crate; Yellow Clings, 75@85; pineapples, 6@6½ per lb.; bananas, 3¼@4 per lb.; plums, 75@1.00; grapes, Malagas, 1.50; Black Moroccos, 1.25; Red Emperors, 1.50; Cornichons, 1.00@1.25; pears, Bartletts, 2.00 per pear box; Winter Nellis pears, 1.00 per box; persimmons, 7@8 per lb.

BERRIES—Strawberries, 15@20; raspberries, 20@25; guavas, 5@6; cranberries, 14.00@14.50 per bbl.

ONIONS AND CHILI—Evaporated chili, 9@10; sun-dried chili, 9@10; ground chili, 9; Mexican black, 15. Onions, Yellow Danvers, 2.25@2.50 per cwt.; Australian Browns, 2.25@2.50; Crystal Wax, 2.00@2.25; Lompoc Browns, 2.25@2.50; Yellow Globes, 2.25@2.50; Nevadas, 2.50; garlic, 12½ per lb.

POTATOES—Yellow sweet potatoes, fancy, 1.75@2.00; choice, 1.10@1.25; white sweets, 1.25; red sweets, 1.25; potatoes, Burbanks, 2.00; Highlands, 2.25@2.50; Salinas, 2.25@2.50; Oregons, 2.25; Lompocs, 2.15@2.25; Oregon Early Rose, 2.50; White Rose, 2.25; local Rose, 1.00 per lug box.

GREEN VEGETABLES—Beets, 20@25; carrots, 25; parsley, 25 per doz.; spearmint, 65@75 per doz.; turnips, 25; oyster plant, 30; peas, 10@12; radishes, 20 per doz.; watercress, 30@40 per doz.; spinach, 15@25; cabbage, green, 1.20@1.35 per sack; red, 3@2 per lb.; green onions, 20@25 per doz.; leeks, 40@50 per doz.; lettuce, common, 60@75 per crate; endive, 40 per doz.; parsnips, 20@25 per doz.; tomatoes, Mexican, 2.25@2.50 a crate; pie pumpkins, 2@3; cultivated mushrooms, 3.00@3.25 per basket; ordinary mushrooms, 30@40 per lb.; artichokes, 1.25 per doz.; Jerusalem artichokes, 1.00; wax beans, 10@12; green string beans, 10@12 per lb.; green Lima beans, 10 per lb.; red chili peppers, 7@10 per lb.; green chili peppers, 50@60 per box; bell peppers, 35 per box; celery, 3.00 per crate; celery root, 65@75 per doz.; rhubarb, 75@1.00 per box; crooked neck squash, 75 per box; Hubbard squash, 1@2 per lb.; cream squash, 75@1.00; cauliflower, 50 per doz.; horseradish, 15@15 per lb.; dill, 25 per lb.; chives, 1.00@1.25 per doz.; okra, 15 per lb.; cucumbers, 50@1.75 per doz.; Brussels sprouts, 10@12 per lb.

POULTRY—Dealers buy from the producer, live weight: Old roosters, 5; stags, 8; hens, 15 per lb.; ducks, 15@16; geese, 15@16; turkeys, 19@20; squab pigeons, 1.25@1.75 per doz.; fryers, 20; broilers, 22; roasters, 3 lbs. up, 18. Wholesaler sells to retailer, live weight: Hens, 17; young roasters, 20; fryers, 22; broilers, 25; old roosters, 10@12; turkeys, 25; geese, 18; ducks, 18. Dressed weight averages from 3 to 5c higher than live weight.

LIVE STOCK—(Furnished by Hauser Packing Co.) Beef, fed steers, 4½@4¾; heifers, 3½@3¾; cows, 3@3¼; calves, 4¼@4½; mutton, wethers, 3.00@3.25 per head; ewes, 2.75@3.00; lambs, 3.00; lambs, milk-fed, 3.25; hogs, 150 to 250 lbs., weighed and delivered, 6½; hogs, 200 to 300 lbs., 6.

BEEF—Steers, No. 1, per lb., 7¾; second, 7½; third, 7@7¼; heifers, 7½; hind quarters, 9@9½; fore quarters, 6; loins of beef, No. 1, 12@13; ribs of beef, No. 1, 10@11; chucks, 5¼@5½; plates, 4; round and rumps, 7; beef tenderloins, 25; square beef clods, 10; shoulder clods, 10; beef shanks, 3; flank rumps, 6; flank steaks, 10; beef rolls, 10; boned beef trimming, 7; beef tongues, 10; ox tails, 5; lambs' tongues, per doz., 30; beef hearts, each, 10; beef livers, each, 41; kidney suet, per lb., 6; kidneys, each, 5; sweetbreads, 20; brains, 8; hides, 5½; heads, 2.50.

MUTTON—Dressed mutton, ewes, per lb., 9; dressed mutton, wethers, 9½; dressed mutton, yearlings, 11; milk lambs, 12½; sheep, 3.00@4.00; fore quarters, 8; hind quarters, 12½; backs, 13; legs, 12; breast, 7; shoulders, 6; tongues, 30 doz.; livers, 36; hearts, 30; sweetbreads, 50 a doz.

VEAL—Calves, 100 to 200 lbs., 9½@10½; hides, 75-100, 9; hind quarters, 12; fore quarters, 7; heads (frozen,) 50 each; feet (frozen,) 5 each; livers, 35 each; calves, sweetbreads, 50.

PORK — Dressed hogs, per lb., head on, 9½; dressed hogs, head off, 10½; trimmed hogs, 11½; pork loins, 12½; fresh picnics, 8½; pork shoulders, 10; pork butts, 10; fresh hams, 12½; bellies, fresh, 14; pork trimmings, 10; frozen pork spare ribs, 8; fresh pork spare ribs, 10; pork tenderloins, 20; back fat, 10½; cleaned pigs' feet, each, 3½; tongues (pickled, sweet or fresh,) 10; cleaned hogs' heads, per lb., 6; plain cooked tripe, per lb., 4½; hog plucks, per lb., 5; neck bones, per lb., 4½; livers, each, 7; pork kidneys, per doz., 15; pig tails, 5; hearts, each, 3.

BACON—Winchester 10-lb. bacon, 17¾; Winchester 6-8-lb. bacon, 18½; 13 Ave., 17½; Empire, 18¾; 49'er, 16@17; Premium, 21½; Atlas bacon, 16½@17; Gold Band, 19½; Diamond C, 19½; Helmet bacon, 15½; Orange Blossom bacon, 14; Sunlight bacon, 6-8 avg., 19¼; Rex Breakfast bacon, 8-10 avg., 16¾; Rex Breakfast bacon, 10-12 avg., 16¼; Rex bacon, 6-8 avg., 17¼; Regal bacon, 18¼; Helmet bacon, 6-10 avg., 17¼; Helmet, 6-8 avg., 18¼; White Label bacon, 8 to 10 lbs., 18½; Armour's Star Wide bacon, 4 to 6 lbs., 21; Armour's Wide bacon, 6-8 avg., 17¾; wide bacon, 8-10 avg., 17; Special bacon, 16¼@16¾; Western bacon, 10-12 lbs. avg., 16¾; Angelus, 6-8, 17; Angelus, 8-10, 16¼; Angelus, 10-12, 16.

DRY SALTED MEATS — Dry salt narrow bellies, 12½; dry salt clear bellies, 18-20 avg., 12¼; dry salt backs, 13¾; short clear backs, 12¾; dried beef, insides, 25; dried beef, outsides, 17; beef knuckles, 21; medium bacon, 14@14½; bacon strips, 12¼; bacon backs, 14¼.

PICKLED GOODS—Honey-comb tripe, half-bbls., 3.00; honey-comb tripe, keg, 1.85; honey-comb tripe, kits, 95; spiced pigs' feet, half-bbls., 4.90; spiced pigs' feet, keg, 2.00; spiced pigs' feet, kits, 1.25; pickled lambs' tongues, kits, 2.00; pigs' tongues, spiced, kits, 2.00.

HAMS — Per lb., Rex, 13¾; Rex skinned hams, 15¾; Diamond C, 14¾; Diamond C skinned hams, 16¾; boiled boneless Rex hams, 15¼; Regal, 18¼; mild-cured hams, 15¼; plain hams, 13¼; Winchester, small, 10-12, 14¼@14½; Winchester hams, avg., 14¼; Premium, 10 to 12 avg., 16; Winchester picnics, 10; Winchester boiled hams, 21¼; Winchester skinned hams, 16¼; Gold Band, 16; California hams, 11; Premium skinned hams, 17¼; Atlas hams, 18¼; minced ham, 13; Cylinder boiled hams, 23; Premium boiled hams, 22½; Oxford boiled hams, 16; Star boiled hams, 23¾; Star hams, 10-12 avg., 18¼; Armour's Star hams, 14-16 avg., 18; Star hams, 12-14 avg., 17¼; Helmet hams, 15¾; Star skinned hams, 17¼; Armour's Shield hams, 14-16 avg., 14¾; Shield boiled hams, 22¼; Ashland hams, 8 avg., 14¼; Jefferson hams, 26; Western hams, 14; Angelus, 13; Angelus boiled, 21; Angelus, skinned, 15; …

half-bbls., 5.00; rolled plate (boneless,) bbls., 12.00; half-bbls., 6.50; Sunderland pork, bbls., 14.25; half-bbls., 7.00; family pork, bbls., 26.50; half-bbls., 13.75; fancy pig pork (narrow,) bbls., 25.00; half-bbls., 13.00; fancy pig pork (wide,) bbls., 29.00; half-bbls., 15.00; S. P. spare ribs, 10.00 bbl.; half-bbls., 5.25.

PURE LARD—Tierces, per bbl., 13½; cases, 17½; 10-lb. cans, 11; leaf lard, 13; Rex pure lard, 12¾; Premium lard, 14½; Silver Leaf lard, 13; Jewel Compound, 8½; Crescent lard, 12; back fat, 9½; Yellow Cotosuet, 9; White Cotosuet, 9¼; Mission lard, 10¾; Star lard, 14; Armour's Compound lard, western, 7¾; Compound lard, eastern, 8; Diamond C kettle lard, 13¾; White Ribbon, 8¾; basis Suetene, 9@9¼; Vegetole lard, 10½; K. C. lard, 12¾; Armour's Shield lard, 12; Armour's Simon Pure lard, 14; Armour's Vegetole, 9½; Fairbanks White Cottolene, 1 case, 7.25; 5 cases, 7.15; 10 cases, 7.10; 25 cases, 7.00; Bakers' Cottolene, 1 tierce, 9¾; 2 tierces, 9¾; 5 tierces, 9½; Fairbanks Snow White lard, tierce basis, 9¼; Angelus lard, tierces, 11; 3 to 50s, 11¼@12; Violet Compound, tierces 7½.

SAUSAGE — Bologna, per lb., 7½; bologna, paraffined, per lb., 8; blood sausage, 8½; liver sausage, 7½; Diamond "C" sausage, links and bulk, 12½; head cheese, 8½; fresh pork sausage, links, 10; fresh pork sausage, bulk, 10; Spanish pork sausage, 11; Wiener sausage, 8½; Frankfurt sausage, 6½; New England ham sausage, 11½; minced sausage, in sacks, 12; Douglas style sausage, in sacks, 12; German Salami, 22; Milan Salami, 26; Mortadella, 25; Gothear, 25; Star Summer, 24; Aries, 25; Cervelat, 24.

SALT—Western, handled through L. A. jobbers. Princess salt, cartons, 20 5s, per case, 1.60; 150-lb. bales, Crown brand, all-sized pockets, per bale, 2.00; Worthington Dairy 50s, per ton, 16.00; 100s, per ton, 15.00; 224s, per ton, 14.00; Crown or Gran. Dairy, 50s, 15.00; 100s, 14.00; Rock and half-ground, 50s, 10.00; 100s, 9.40; granulated and ¼-ground, 100s, 10.00; granulated and ¼-ground, large, per ton, 10.50; ice-cream and evaporated, sheep, 50s per ton, 10.00; 100s, per ton, 10.50; hide and ice-cream, No. 2, per ton, 9.40; lump, stock, imported, per ton, 22.00; lump, stock, Utah, per ton 15.50. Special prices in car lots.

SUGAR—Prices are based on sacks. Bbls. add 10c; ½-bbls., 25c, and boxes, 50c per 100 lbs. All prices are net cash, less 25c cwt., 15 days. beet gran., 5.85; Standard cane, 6.05; Standard berry, 6.05; Cube A, crushed or fine crushed, 6.30; Candy gran., 6.15; Powdered, 6.25; C. & H. Confectioners' A, 6.15; Western Con. A, 6.05; Magnolia A, 6.65; Extra C or B, 5.55; Golden C, 5.45; D, 5.35; Bowles 6x powdered, 30-lb. boxes, 7.50; Bowles 6x powdered, ½-bbls., 7.05; Bowles 6x powdered, bbls., 6.90; Bowles Bros. Bar, bbls., 7.65; Bowles Bros. Bar, ½-bbls., 7.65; Bowles Bros. Bar, 30-lb. tins, 9.25; Bowles Bros. Bar, 30-lb. boxes, wood, 8.45; Palace Bar, 35-lb. tins, 9.60; Dominos, 9.40; Cut Loaf, 8.15.

FAMILY FLOUR—Local patents, A1 flour, per bbl., 6.00; Globe flour, 6.00; Select California white wheat; Silver Star flour, 5.60; XXX flour, 4.85; Capitol flour, 6.00; A1 bakers' flour, 6.20; bakers' eastern and California blend, 5.00; Aurora, 5.60; Mikado, 5.20; Trophy, 5.00; Crown flour, 6.00.

CALIFORNIA AND EASTERN FLOURS—Kansas, 6.15; Mayflower, 4.65; Eclipse, 4.65.

FLOUR—	In boxes.	5-lb. S'ks.	10-lb. S'ks.	25-lb. S'ks.	50-lb. S'ks.
Perf. Pat. Pastry	....	$3.20	....	....	....
Buckwheat flour	$5.20	5.00	$4.85	$4.90	
Graham flour	3.30	3.10	3.05	3.00	
Rye flour or meal	3.80	3.60	3.55	3.50	
Cornmeal, W. & Y.	3.00	....	2.75	2.70	
Oatmeal, ground	4.55	4.30	4.30	4.25	
Oatmeal, Steel Cut	5.70	5.50	5.45	5.40	
Cracked wheat	3.80	3.60	3.55	3.50	
Entire wheat flour	3.30	3.10	3.05	3.00	
Pearl barley	5.90	5.70	5.65	5.60	
Split peas, green	5.85	5.65	5.60	5.55	
Split peas, yellow	5.50	5.30	5.25	5.20	
Gluten flour	4.15	3.95	3.90	3.85	
Hominy, large or small	4.20	4.00	3.95	3.90	
Farina	3.80	3.60	3.65	3.50	
Nutrina Gem	$3.50	4.00	3.80	3.75	3.70
Rolled wheat in barrels, net weight 125 lbs. per sack					4.20

BUCKWHEAT FLOUR—Pure, 100-lb. sacks, 5.45; new process, 5.25; mixed, 5.20.

GRAIN AND FEED — Wheat, per 100 lbs., 1.90; wheat, No. 1, 1.95; wheat, cracked, 2.00; corn, 1.50; corn, Sm. Y., 1.85; cracked corn, 1.85; feed meal, 1.90; bran, heavy, 1.65; rolled barley, 1.60; linseed oilcake meal, 1.85; cottonseed meal, 1.25; cocoanut cake, 1.35; shorts, 1.80; oats, white Oregon, 1.90; oats, red, seed, California, 2.25; eastern Kaffir corn, 1.80; K. & P. corn, 1.85; cocoanut meal, 1.35.

	10.	25.	50.	100.
Excelsior Chick Food	$3.35	$3.30	$3.25	$3.00
" Fattening Food	3.35	3.30	3.25	3.00
" Egg Food	.75	....	....	1.85
" Moulting Food	....	....	....	1.85
" Chick Food, 20 5-lb. pkgs., per case				3.75

POPCORN—Rice, shelled, fancy, western, per lb., 5; new ear corn, 4.00@4.50 per 100 lbs.

HAY—Choice barley hay, 25.00; No. 1, 23.00; choice wheat hay, 25.00; No. 1, 23.00; No. 1 plain oat hay, 25.00@26.00; No. 2, 24.00; northern alfalfa, 19.00@20.00; local, 20.00@22.00; timothy, 25.00@26.00; stock hay, 15.00@18.00; straw, 9.00@10.00.

LINSEED OIL—Boiled, in barrels, 69; raw, in barrels, 67; in cases, 6c higher.

TURPENTINE—In cases, 67; in barrels, 60.

Local Petroleum Prices.

Quotations on petroleum products, f. o. b. tank cars, Los Angeles:

GASOLINE AND DISTILLATE—Red Crown gasoline, bulk, 15c per gal.; do., cases, 22c per gal.; No. 2 engine distillate, bulk, 7½c per gal.; No. 1 distillate, 8½c per gal.; V. M. & P. naphtha, barrels 13c; cases, 20c.

FUEL OIL—75@90 per bbl.

ILLUMINATING OILS — Water white, per gal., in barrels, 10; in tank wagons, 10; Pearl, in cases, 17½ per gal.; Astral, cases, 17¾; Eocene, cases, 20½ per gal.; Elaine, cases, 26½; Star, 17½ per gal.

LOS ANGELES STOCK EXCHANGE.

BUSINESS BRISK, PUBLIC BUYING.

SECOND "PROTRACTED MEETING" PROVES LIVELY ONE.

Hundred Shares of Union Oil and Same Amount of Associated Sold. Bonds Marketed—Notable Drop in Asked Price of Bank of Los Angeles Stock.

The second "protracted meeting" on the Los Angeles Stock Exchange, yesterday, was again productive of more than the usual amount of business and prices were nearer the market level.

In explaining the innovation yesterday, the idea was conveyed that active calling was a feature of the period between 10 o'clock and noon. As a matter of fact, Mr. Parsons opens the session on the stroke of 10, and proceeds down the list, but upon the conclusion of the call, members call between themselves. Manager Parsons only remaining on the floor to settle differences, and pass on technical questions.

There was a firm demand for Union Oil, and sales amounted to 100 shares at 103.25@103.50. The close was ¼ point higher in each quotation, at 103.25@103.50.

Ten shares of Union Provident sold at 101.50, and the close was at 101.00@101.50, up ¼ and ¼ point, respectively. United Petroleum was quoted at 103.50@105.50, unchanged. None was sold.

There was again considerable activity manifested in Associated Oil and 100 shares were handled at between 37.37½ and 37.00, flat. The close was at 37.25@37.37½, a loss of ¼ point showing in the asked price.

Amalgamated Oil sold at 95.00@94.50, to the extent of 110 shares. Final quotations were 94.50@96.00, up ½ point in the bid. Columbia closed with a 10-point advance in the bid at 1.05@1.14. Central was quoted at 87¼@91, off ¼ point and 2 points respectively.

Two $1000 Associated Oil bonds were sold at 92. The close was ½ higher in the bid, and 1½ points in the asked price, at 92@93½.

Five shares of Citizens' National Bank stock changed hands at 235.00, and the security …

asked price of Bank of Los Angeles stock, which closed 18 points below Monday's market, at 82.00, without a bid. California Savings closed with a 5-point gain in the bid at 105.00, and none offered.

Thirty shares of Home preferred changed hands at 57.50, regular. While the demand for the stock seemed quite firm, it closed at 57.12½@58.00, off ⅛ and ½ point, respectively. The common was quoted at 14.25@15.50. Edison preferred was quoted at 85.37½@86.00, up ⅜ point in the bid. The common closed with a bid at 67.50, regaining the 9⅝-point loss of Monday. It was offered at 70.75.

On the mining call, Nevada Searchlight sold at ⅝ of a cent; Searchlight Parallel at 3¾@3; Consolidated Mines at 1¾; 10 shares of Greene Cananea at 11.37½, and North Butte, at 78.87½.

UPS AND DOWNS IN MINES.

Some Goldfield Leaders Gain; Others Lose—Prices of Cheaper Issues Little Changed.

On the Los Angeles-Nevada Mining Exchange yesterday closing prices of several Goldfield leaders were slightly above those of Monday. Trading in the cheaper issues was restricted and prices were practically unchanged.

Combination Fraction opened with a sale of 100 shares at 1.19, seller ten days, and then jumped to regular transactions at 1.26@1.25. The closing quotations were 1.21@1.26, showing a net gain of 11 points for the day. None was sold on the informal call.

Daisy was another leader, showing some improvement. This stock was bid up to 76 at the close and sold at between 75 and 76 in the morning. There were no deals on the informal call.

Florence was handled at a price 5 points below the sales level of the previous session. It closed at 4.30@4.35, after a sale at the bid price, and showed a loss of 2½ points in each quotation. Goldfield Consolidated was off, also closing without a trade at 7.90@8.00, a decline of 5 points in the bid.

Baby Florence sold at 5.00 a thousand shares; California Hills at 8@8½; Consolidated Mines at 1½; Duplex Contact at 2¾; Eureka at 2¼, and Parallel at 3@3¾. Twenty-three thousand shares of Lige Harris changed hands at between 2.00 and 2.50 a thousand. Homestake sold at 8½ and Milltown Fraction at 1.

There was trading in Mexican common stock to the extent of 100 shares at 19.75, and it closed in very good demand. Olinda Land sold at 20½; Copper Creek at 60; Home preferred at 58.00, and Union Oil at 103.62½.

LOS ANGELES-NEVADA EXCHANGE QUOTATIONS.

The closing quotations on the Nevada mining stocks, made yesterday on the Los Angeles-Nevada Mining Stock Exchange, ground floor of the H. W. Hellman building, Fourth and Spring streets, together with the regular call sales and the sales of the afternoon informal session, were as follows:

NEVADA—GOLDFIELD DISTRICT.

Mines—	Bid.	Asked.
Combination Fraction	$1.21	$1.26
Daisy	.76	....
Diamondfield	.07	.08
Florence	4.30	4.35
Frances-Mohawk	.10½	....
Gold Bar	.18	....
Goldfield Con. Mines	7.90	8.00
Great Bend	.18	....
Jumbo Extension	.17	.19
Little Florence	....	.11
St. Ives	.16	.20

*Per thousand shares.

SALES—Morning call: 2000 Baby Florence at 5.00 per thousand shares; 4000 California Hills at 8@8½; 900 Combination Fraction at 1.25@1.26; 100 do. at 1.19, S. 10; 1000 Consolidated Mines at 1½; 1300 Daisy at 76@75; 10,000 Duplex Contact at 2¾; 5000 Eureka at 2¼; 500 Florence at 4.30; 2000 Homestake at 8½; 7000 Searchlight Parallel at 3@3¾; 100 Copper Creek at 60; 50 Mexican common at 19.75; 1000 Olinda Land at 20½.

SALES—Afternoon call: 10 Home preferred at 58.00; 10 Union Oil at 103.62½; 23,000 Lige Harris at 2.00@2.50 per thousand shares; 50 Mexican common at 19.75; 1000 Duplex Contact at 2¾; 10,000 Eureka at 2; 5000 do. at 2¼, B. 30; 2000 Milltown Fraction at 1.

Metal Market

SILVER.

NEW YORK, Jan. 26.—Bar silver, 52⅜.

LEAD.

NEW YORK, Jan. 26.—Lead unchanged at 4.15 to 4.20.

COPPER.

NEW YORK, Jan. 26.—Copper weak. Lake, 14.00 to 14.25; electrolytic, 13.62½ to 14.00; casting, 13.50 to 13.62½.

Tonopah District—	Bid.	Asked.	Sales.
Belmont	$ .85	$ .87	
Jim Butler	.15	.16	
Midway	.21	.22	
McNamara	.30	.32	
Tonopah Extension	.45	.50	
West End	.30	....	
Montana	.75	.76	

SAN FRANCISCO LIST.

WIRES WORKING VERY POORLY.

MARKET SUFFERS ACCORDINGLY AND IS QUIET.

Comstocks Start Day Weak but Close With Gains—Old-Timers Still Looking for Boom—Daisy Strongest Goldfield Stock—Bullfrogs Picking Up and Mayflower Prominent.

[Special Service to The Times by B. F. Taylor, 524 Citizens' National Bank Bldg.]

SAN FRANCISCO, Jan. 26.—The market is still suffering on account of the absence of eastern wires, and was quiet all day. The Comstocks, which have been occupying the center of the stage, were inclined to show weakness at the opening, but at the close, Ophir was up 5 points; Mexican, 6; Consolidated Virginia, 4; Yellow Jacket, 9; Sierra, 4; and Union, 3. The exchange is still filled with the old Comstock traders, who seem to be firm in the belief that these stocks are headed for a big boom.

The strongest stock of the Goldfields was Daisy, which closed in demand on eastern buying, 78 bid, 3 points above the opening. Goldfield Consolidated hung around 795, and closed at 792½ bid. It was offered at 797½. Florence was weak and was offered at the close at 427½, with no bid in sight. The balance of the Goldfield list was unchanged and there was no material change in the Tonopahs.

The Bullfrogs are picking up on good buying orders from Rhyolite, and there is also a good local demand. Mayflower jumped into prominence and was bid up to 15 cents, a gain of 5 points over yesterday. Montgomery Mountain and Tramp were also strong.

The Starlight property, which was taken into the Mayflower Consolidated, is said to be in direct line of the Pioneer Ore. If it turns out that the Mayflower has anything like the body of ore of the same value as the Pioneer, the stock may be expected to go higher.

Confirmation was received here today of the leasing of the Nevada Goldfield reduction mill to the Combination Fraction Company. It is said that the capacity of the mill will be increased and 80 tons a day treated.

SAN FRANCISCO CLOSING.

STOCK AND BOND QUOTATIONS.

(Furnished by Logan & Bryan, Members New York and Boston Stock Exchanges, Bradbury Bldg., Los Angeles, Cal.)

SAN FRANCISCO, Jan. 26. — [Exclusive to The Times.] The closing quotations and sales on the Stock and Bond Exchange were as follows:

Miscellaneous Bonds—	Bid.	Asked.
Alameda Artesian W. Co. 5s	....	100
Associated Oil Co. 5s	91	....
Bay Counties Power Co. 5s	104½	105
Cal. Central Gas & Elec. 5s	102½	....
Cal. G. & E. G. M. & C. T. 5s	91¾	92
Cal. St. Cable Co. 5s	101	....
Cal. Wine Ass'n 5s	....	87½
Contra Costa Water Co. 5s	100½	....
Contra Costa Gen. Mtg. 5s	....	93
Edison Light & Power 6s	....	108¾
Ferries & Cliff House Ry. 6s	105	....
Hawaiian Com'l & S. 5s	105	105¼
Honolulu R. T. & L. Co. 6s	106	....
Lake Tahoe Ry. & T. Co. 5s	98	....
L. A. Gas & Elec. Co. 5s	97½	....
Los Angeles Ry. 5s	109½	....
L. A. Lighting Gd. 5s	98½	....
L. A. P. Ry. 1st C. M. 5s	....	108
L. A. P. Ry. of Cal. 5s	103	....
Market St. Cable 6s	104¼	106½
Market St. Ry. 1st C. M. 5s	105	115¼
Northern Ry. Co. of Cal. 5s	....	....
North Pacific Coast Ry. 5s	100½	....
Northern Cal. Ry. 5s	105	....
Northern Cal. Power Co. 5s	93½	....
Northern Electric Co. 5s	....	92½
Oakland Gas Light & H. 5s	101½	....
Oakland Transit Co. 6s	110½	....
Oakland Transit 5s	109¼	....
Oakland Transit Con. 5s	102	103½
Oakland Traction Con. 5s	93	....
Oakland Traction Co. 5s	93	....
Oakland Water Co. Gtd. 5s	95	98
Omnibus Cable Ry. 6s	110¼	....
Pacific Gas Imp. 4s	93½	....
Pacific Electric Ry. Co. 5s	104½	....
Pacific Light & Power Co. 5s	95¼	....
Pacific Tel. & Tel Co. 5s	93½	94¾
Park & Cliff House Ry. 6s	95	102
Powell St. Ry. 6s	102	....
Sac. Elec., Gas & Ry. 5s	101¼	....
S. F., O. & S. J. Ry. 5s	104	....
S. F., O. & S. J. 2nd Mtg. 5s	90	92¼
Sierra Ry. of Cal. 6s	100	....
S.P.R.R. of Ariz. 6s, 1909	100¼	....
S.P.R.R. of Ariz. 6s, 1910	101¼	102
S.P.R.R. of Cal. 6s, 1912	101¼	....
S.P.R.R. of C. 1st C. Gtd. 5s	113¼	....
S. P. Branch Ry. of Cal. 6s	129½	....
S.P.R.R. Co. 1st Rfg. 4s	95¼	....
S. V. Water Co. G. M. 4s	86¼	86¾
Stockton Gas & Elec. Co. 6s	100	....
United Gas & Elec. Co. 5s	96¾	....
United R. R. of S. F. 4s	72¾	73
Valley Counties P. Co. 5s	96	97½
Water Stocks—		
Marin County	52½	60
Spring Valley Water Co.	30¾	31¼
Gas and Electric Stocks—		
Mutual Elec. Light Co. Ctfs.	5	....
Pacific Lighting Co.	60	....
Stockton Gas & Elec. Co.	52	....
Insurance Stocks—		
Fireman's Fund	160	165
Bank Stocks—		
American National Bank	....	132½
Anglo-Cal. Ltd. ($50 paid)	90	98
Bank of California	367½	....
First Nat'l Bank of S. F.	235	....
Mercantile Trust Co.	205	225
Savings Banks—		
German Savings & Loan	....	3100
Humboldt Savings Bank	....	150
Mutual Savings Bank	....	70
San Francisco Savings Union	529	....
Savings & Loan Society	....	125
Security Savings Bank	375	....
Street Railroad Stocks—		
California	130	....
Presidio	15	25
Powder Stocks—		
Giant Consolidated Co.	77½	....
Sugar Stocks—		
Hawaiian Com'l & Sugar	....	102½
Honokaa Sugar Co.	15	16
Hutchinson Sugar Plantation	17½	18
Makawell Sugar Co.	33½	35
Onomea Sugar Co.	41	42
Paauhau S. P. Co.	20¾	21¼
Union Sugar Co.	46	....
Miscellaneous Stocks—		
Alaska Packers' Ass'n	60	61
Associated Oil Co.	37¼	37½
Cal. Fruit Canners' Ass'n	101	102
Cal. Wine Ass'n	48	....
M. V. & Mt. Tam. S. Ry.	....	115
Pacific Auxiliary Fire Alarm	3¼	....
Pacific Coast Borax Co.	150	....
Pacific Tel. & Tel. pfd.	80	81½
Pacific Tel. & Tel. com.	13	14

EX-DIVIDEND: California Insurance Company, 50c.

STREET SALES — Morning: 1000 Market Street Cable 6s at 104¾.

SALES—Morning session: 50 Alaska Packers' Ass'n at 60¼, S. 10; 350 Associated Oil at 37.00; 7000 Associated Oil 5s at 91; $5 Hutchinson at 17¾; 1000 Northern Cal. Power 5s at 93¾; 185 Pacific Tel. & Tel. common at 13¼; 50 Paauhau Sugar at 21.00; 70 Spring Valley Water Co. at 31; 30 S. V. Water Co. at 31, S. 10; 4000 S. V. Water Co. G. M. 4s at 86¾; 1000 U. W. 4s at 73¾.

SALES—Afternoon session: 110 Associated Oil at 37¾; 25 do. at 37¼; 3000 Contra Costa Water 5s at 101; 2000 Cal. Gas & Elec. G. M. & C. T. 5s at 91¾; 2000 Pacific Electric Ry. 5s at 104½; 1000 Oakland Transit 5s at 104; 3000 S. P. of Arizona 6s at 1910 at 101¼; 4000 S. P. R. R. 1st Rfg. 4s at 95¾; 105 Spring Valley Water Co. at 31; 2000 Spring Valley Water Co. G. M. 4s at 86¾.

NEVADA STOCKS.

SAN FRANCISCO CLOSING PRICES.

[Special Service to The Times by B. F. Taylor, 524 Citizens' National Bank Bldg.]

NEW YORK, Jan. 26.—The following are the opening and closing quotations on the New York curb on the leading Nevada issues:

Stock—	Open Bid.	Open Asked.	Close Bid.	Close Asked.
Goldfield Con.	7.87½	8.00	7.93¾	8.00
Florence	4.25	4.37½	4.25	4.37½
Combination Fraction	1.17½	1.20	1.20	1.22
Daisy	.75	.76	.79	.81
Booth	....	....	.24	.26
Atlanta	....	....	.15	.16
Red Hills	....	....	.14	.15
Silver Pick	....	....	.10	.12
Great Bend	....	....	.18	.21
Belmont	....	....	.85	.90
Jim Butler	....	....	.16	.17
Tonopah	....	....	6.00	6.25
Tonopah Extension	....	....	.49	.52
West End	....	....	.32	.34
Tramp	....	....	.10	.11
Pitts Silver Peak	....	....	.85	.90
Shoshone	1.06¼	1.18¾	1.06¼	1.18¾
Montana	.75	....	....	.75

Furnace Creek	.10	.12	.10	.12
Midway	.23	.26	.23	.26
Coalition	.54	.55	.54	.56

COMSTOCK QUOTATIONS.

[Special Service to The Times by B. F. Taylor, 524 Citizens' National Bank Bldg.]

SAN FRANCISCO, Jan. 26.—Following were the opening and closing quotations in the leading Comstock mining stocks today:

Stock—	Open Bid.	Open Asked.	Close Bid.	Close Asked.
Ophir	1.72½	1.75	1.77½	1.80
Mexican	.91	.92	.97	.98
Gould & Curry	.16	.17	.16	.18
Con. Virginia	.85	.86	.89	.90
Savage	.37	.38	.38	.39
Hale & Norcross	.36	.37	.36	.38
Yellow Jacket	.85	.87	.90	....
Belcher	.46	.47	.46	.48
Confidence	1.20	1.22½	1.20	1.22½
Sierra Nevada	.33	.34	.37	.39
Exchequer	....	.45	.44	....
Union	.45	.46	.48	.49
Chollar	.20	.21	.20	.21
Potosi	.25	.26	.26	.28

OIL STOCK QUOTATIONS.

SAN FRANCISCO CLOSING PRICES

[BY DIRECT WIRE TO THE TIMES.]

SAN FRANCISCO, Jan. 26. — [Exclusive to The Times.] Closing quotations and today's sales on the California Stock and Oil Exchange were as follows:

Stock—	Bid.	Ask.	Stock—	Bid.	Ask.
Alma	.40	.50	Pinal	10.00	—
A. Oil T. C.	37	37¾	Producers	2.32½	—
Chicago C.	.07	—	Rico	1.00	—
Claremont	1.55	1.65	Royalty	2.50	—
Daisy	.25	—	Shawmut	—	.74
Euclid	.50	—	Sovereign	.25	—
Fulton	2.00	2.50	S. W. & B.	.40	—
Ill. Crude	—	.30	Sterling	4.50	5.00
Junction	.65	.75	Superior	.20	—
Kern	.25	—	Turner	.45	.60
Kern River	—	.11	Wabash	1.00	—
McKit.	.41	.46	Wolverine	.25	—
Monte C.	2.00	2.05	W. K. Oil	1.05	—
Mt. Girl	—	.30	Cal. Bank	30.00	—
Paraffine	.25	—	N. Cal. P.	—	29.00
Peerless	5.50	7.00	Bk. of Cal.	—	380.00
Piedmont	.21	—			

SALES—Morning session: 200 Monte Cristo at 2.00.

SALES—Afternoon session: 32.11 Associated Oil at 37.00.

SHARES AND MONEY.

GAS COLLAPSE AFTER REPORT.

CONSOLIDATED SHARES DROP NINE POINTS.

Annual Report of Corporation, Pointing to Limited Earning Capacity Under Legal Restriction of Price to Eighty Cents Causes Precipitate Slump—General List Dull.

[ASSOCIATED PRESS NIGHT REPORT.]

NEW YORK, Jan. 26.—The special influences that governed the wide movement in a handful of stocks today were conflicting in their effect on the general list, or, more properly, had a neutralizing effect which aggravated the dullness of the trading. Dealings were at the point of stagnation between the occasional spurts of moderate activity.

The most influential movement in its general effect was that in Consolidated Gas, in which a renewal of liquidation was prompted by the publication of the annual report, and the pessimistic opinion expressed in official utterances accompanying it of the earning power of the company under the legal restriction of the price of gas to 80c. The price of the stock dropped precipitately over 9 points to a lower level than was touched in the slump following the decision of the Supreme Court against the company. The desire to await the appearance of the quarterly report of the United States Steel Corporation was a factor in the later dullness. Railroad deal rumors showed vitality and furnished the principal points of strength in the market. Chesapeake & Ohio passed into the hands of the interests that but lately marketed successfully the control of the Colorado & Southern, and negotiation was made with the banking house which had taken over the Pennsylvania holdings of this stock. It was inferred that the southern line situation would not be disturbed by the new control, while assumptions of more liberal policy in the distribution of profits also helped the advance in the stock. At the same time the rumor of the coming control of the Wabash by the Delaware, Lackawanna & Western sprang into new life and was effective in lifting the preferred stock and the refunding bonds of the Wabash to a higher level.

Foreign markets are uneasy over the Balkan situation, and there was a balance of sales over purchases of stocks for London account in New York.

Bonds were irregular. Total sales, par value $3,043,000. United States bonds were quiet.

Boston Stocks and Bonds.

BOSTON, Jan. 26.—Closing prices:

Money—		A. A. Chem. pfd.	76
Call loans	2@2½	Am. Pneu. Tube	5¾
Time loans	3@4	Am. Sugar	132
Bonds—		Am. Sugar pfd.	128¼
Atchison Adj. 4s	92	Am. Tel. & Tel.	125¾
Atchison 4s	100½	Am. Woolen	28
Railroads—		Am. Woolen pfd.	94¾
Atchison	100	Dom. I. & S.	20
Atchison pfd.	100¼	Ed. Electric Illu.	250
Boston & Albany	235	Mass. Electric	13¼
Boston & Maine	137	Mass. Elec. pfd.	63¾
Boston Elevated	127½	Mass. Gas	60¾
Fitchburg pfd.	134½	United Fruit	131½
N. Y. N. H. & H.	15½	U. Shoe Mach.	64¼
Union Pacific	178¾	U. Shoe M. pfd.	28¾
Miscellaneous—		U. S. Steel	53¾
Am. Arge. Chem.	39¼	U. S. Steel pfd.	114¾

New York Money Market.

NEW YORK, Jan. 26.—Close: prime mercantile paper, 3½@4 per cent. Sterling exchange steady with actual business in bankers' bills, 4.84 19-20@4.84 1-20 for 60-day bills and 4.85 7-20 for demand. Commercial bills, 4.84 3-8@4.84 7-8. Bar silver, 52 3-8. Mexican dollars, 44. Bonds, government, steady; railroads, irregular. Money on call, easy, 1½@1 3-4 per cent.; ruling rate and offered at 1 3-4 per cent., closing bid 1½ per cent. Time loans fairly soft and active; 60 days, 2 to 2 1-4 per cent.; 90 days, 2½ to 2 3-4 per cent., and six months, 3 per cent.

Union Oil Stock

In view of the very favorable statement of the Union Oil Co. … advise the purchase of … cially advising clients to buy … Union … ident, now selling at a … bearing the same rate of … should, and I think will, sell at … price as Union, and the … reach a 5 per cent. basis … share. It is significant that … of the Union Oil Company … 20 per cent. of the entire … stock of the Corporation … earnings nearly $950,000 … previous year.

JOSEPH BALL
SECURITY BUILDING
GOVERNMENT, MUNICIPAL, CORPORATION BONDS AND … INVESTMENT SECURITIES
MEMBER LOS ANGELES STOCK EXCHANGE
Commission orders for the purchase and sale of stocks and bonds … Los Angeles Stock Exchange … information, daily quotations … of prices.
REMEMBER. The Los Angeles … Exchange opens at 10 a.m. … in continuous session until … I solicit your orders.
Office Phones
F1886
Main 2279

E. F. Hutton & Co.
MEMBERS
New York Stock Exchange
New York Cotton Exchange
New York Coffee Exchange
Chicago Board of Trade
Private Wires to Chicago and New York
Orders executed through New York Stock Exchange … affording Easterners the opportunity of trading with their brokers.
B. E. BURNS, Manager
112 West Third St.
Phones—Home Ex. 360, Sunset Main 3195
Pasadena customers call … Phone. (No tolls.)
Branch Office Hotel Del Coronado, Coronado.

WE BUY AND SELL …
Union Oil Co. … Stocks …
And Other High-Grade Listed …
WM. R. STAATS CO.
105-7 West 4th Street …
Raymond Ave. and Green St., Pasadena

6% Interest Paid
ASSETS …
No Admission or Withdrawal Fee
Only 30 Days Withdrawal Notice
Send For Booklet …
STATE MUTUAL …
225 S. Broadway …

Hotel Alexandria,
Los Angeles.
J. C. WILSON
Member
New York Stock Exchange
Chicago Board of Trade
The Stock & Bond Exchange
PRIVATE WIRE

Barroll & Co.
417 H. W. Hellman Bldg.
BONDS

Money to Loan
On Listed Stocks, Bonds and Real Estate
A. H. CONGER
SUITE 319 WILCOX BLDG.

Income Paying **Bonds, Stocks**
Wright & Callender
403 SOUTH HILL

7% BONDS

Street Improvement Bonds, issued in Los Angeles and Southern California Cities, are first lien upon Real Estate. Carefully selected and guaranteed by us, principal and interest paid by us on day due.

BUY GUARANTEED BONDS
ONLY SAFE WAY

We own and offer any part of $50,000.00, 25 year, 6 per cent. Gold Bonds of a Domestic Water Co., supplying a … growing town near Los Angeles.

OFFICERS AND DIRECTORS:
JNO. A. PIRTLE — CHAS. METTLER
EUGENE GERMAIN — E. W. DEISLER
HUGH GLASSELL

BOND GUARANTEE COMPANY
557 SOUTH MAIN STREET

High Grade Bonds

NET PRICES QUOTED ON VARIOUS ISSUES OF
Southern Pacific Railroad
Market Street Railway
Spring Valley Water Company
Key Route System
Pacific Light & Power Company
California Gas & Electric Corporation

N. W. Halsey & Co., Bankers
424 California Street, San Francisco
Southern California Representative, Los Angeles, …
Union Trust Building

JANUARY 27, 19[09].

Union Oil Stock[s]

[I]n view of the very favorable ... statement of the Union Oil Compan[y] ... [ad]vise the purchase of the shares ... [we are] [w]ily advising clients to buy Union ... [n]ow selling at a discount, ... [p]aring the same rate of interest ... [sh]ould, and I think will, sell at the ... [pr]ice as Union, and the latter ... [e]ach a 5 per cent. basis, viz., ... [sh]are. It is significant that the ... the Union Oil Company is practically ... per cent. of the entire ... [st]ock of the Corporation and the ... [ea]rnings nearly $950,000 in excess of ... [pr]evious year.

JOSEPH BALL
SECURITY BUILDING
GOVERNMENT, MUNICIPAL, [C]ORPORATION BONDS AND OTHER INVESTMENT SECURITIES.
[M]EMBER LOS ANGELES ST[OCK] EXCHANGE

[C]ommission orders for the purchase ... [sa]le of stocks and bonds executed on ... [Lo]s Angeles Stock Exchange. Write ... [in]formation, daily quotations and ... [pr]ices.
[R]EMEMBER. The Los Angeles ... [E]xchange opens at 10 a.m. and ... continuous session until 3 p.m. ... solicit your orders.
[Off]ice Phones ... Stock Ex. ... [M]ain 2279

E. F. Hutton & Co.
MEMBERS
New York Stock Exchange
New York Cotton Exchange
New York Coffee Exchange
Chicago Board of Trade
Private Wires to Chicago and New York
Orders executed through ... New York Stock Exchange ... affording Easterners the oppor[tu]nity of trading with their ... brokers.
S. B. BURNS, Manager, 112 West Third St.
Phones—Home Ex. 366. Sunset Main 2170.
Pasadena customers call ... (No tolls.)
Branch Office Hotel Del Coronado, Coronado.

WE BUY AND SELL THE ...
Union Oil Co. ...Stocks...
And Other High-Grade Listed Securities
WM. R. STAATS CO.
105-7 West 4th Street, Los Ang[eles]; Raymond Ave. and Green St., Pasadena

6% Interest Paid
ASSETS $2,002,111.
No Admission or Withdrawal ... Only 30 Days Withdrawal ... Send For Booklet and ...
STATE MUTUAL ...
225 ... St. Los Angeles ...

Hotel Alexandria, Los Angeles.
J. C. WILSON
Member New York Stock ... Chicago Board of ... The Stock & Bond ... PRIVATE ...

Barroll & Co.
417 H. W. Hellman Bld[g].
BONDS

Money to Lo[an]
On Listed Stocks, Bonds and Real Estate
A. H. CONGER
SUITE 319 WILCOX BU[ILDING]

Income Paying **Bonds, St[ocks]**
Wright & Callender ...
403 SOUTH HILL

[B]ONDS
[iss]ued in Los Angeles and ... first lien upon Real E[state] ... [guarant]eed by us, principal and ...
[GUARAN]TEED BOND[S]
[S]AFE WAY
$50,000.00, 25 year, 6 per ... [W]ater Co., supplying a ...
DIRECTORS: CHAS. METTLER, E. W. DEIBLER, ... LASSELL
[GUARAN]TEE COMPAN[Y] ... [M]AIN STREET

[Tr]ade Bond[s]
[VA]RIOUS ISSUES OF
[R]ailroad ... [R]ailway ... [Pow]er Company ... [Pow]er Company ... Electric Corporation
... & Co., Bank[ers]
San Francisco, Cal.
... Representative, Los Angeles, California.

WEATHER.

... TEMPERATURES.*

	Max.	Min.	Mean.
New York	52	38	45
Buffalo	38	30	34
Cincinnati	46	32	39
St. Paul	40	28	34
Kansas City	44	30	37
Jacksonville	78	58	68
Seattle	40	32	36

*... for day before yesterday; ... yesterday. The mean is the ... for the two days.

... Forecast and Report.

... U. S. WEATHER BU[REAU] ... Jan. 26.—[Reported by A. ... Forecaster.] At 5 o'clock ... registered 30.06; at 5 p.m., ... for the corresponding hours ... 47 deg. Relative humidity, ... 5 p.m., 30 per cent. Wind, ... velocity 8 miles; 5 p.m., ... 5 miles. Maximum tem[perature] ... minimum, 47 deg. Rainfall ... rainfall last season to ... Barometer reduced to sea ...

... Conditions.—The pressure has ... Salt Lake Basin and the ... during the last twenty-four ... inland movement of the ... disturbance, which continues ... northern coast of California. ... in California north of the ... elsewhere on the Pacific Slope ... ceased and clear to partly ... prevails. At San Luis Obispo ... fall since Monday, while ... inches are reported. East of ... extending to the lake ... is generally fair. On the ... the weather is cloudy, with ... places in the Virginias and ... storm off the California coast ... cause a continuation of unset[tled] ... weather in Los Angeles and vi[cinity] ... next thirty-six hours, with ... tonight or Wednesday.

...—Local forecast for Los Angeles ... Unsettled, cloudy weather, with ... tonight or Wednesday; south...

..., Jan. 26.—Rainfall data:

	Past twenty-four hours.
	1.27
	.21
	.21
	.58
	.16
	.03
	4.86

... is falling slowly. The ... in the northern counties of ... continues from Point Sur to ...

... Forecasts: ... and vicinity: Light showers ... with south winds, changing to ...
... Valley: Light showers Wednes[day] ... south winds.
... Valley: Light showers Wednes[day] ... winds.
... Valley: Showers Wednesday; ...
... and vicinity: Rain Wednesday; ...
... partly cloudy Wednesday and ...

... Jan. 26.—[Exclusive Dispatch ... Reclamation Service.] Gauge ... River, 26.21 feet.

... of Southern Streams.

... is a statement of the esti[mated] ... of certain Southern California ... feet per second, or second-feet, ... equaling fifty miner's inches ... furnished by W. B. Clapp, en[gineer] ... of Water Resources Branch ... States Geological Survey in ...

... RIVER AT YUMA, ARIZ.

	1908.	1909.		1908.	1909.
	5.00	Jan. 21		5,800	10,600
	7.00	Jan. 22		5,600	9,900
	5.00	Jan. 23		5,600	9,400

... RIVER NEAR AZUSA, CAL.

	1908.	1909.
Jan. 21	54	2,000
Jan. 22	54	2,000
Jan. 23	65	1,530

... RIVER NR. MENTONE, CAL.

	1908.	1909.
Jan. 21	55	200
Jan. 22	57	1,600
Jan. 23	57	320

... Santa Ana River affected by ...

[SH]IPPING.

[LOS] ANGELES, SAN PEDRO.

[ARRIVED]—TUESDAY, JAN. 26.

[Steamship Queen], Capt. Jepson, from Seattle, [via San] Francisco and Santa Bar[bara]. ... Capt. Anderson, from the ...

[SAILED]—TUESDAY, JAN. 26.

... Capt. Christiansen, for ... Wood, Capt. Hansen, for ... in ballast.

[IN PORT]—TUESDAY, JAN. 26.

... S. P. wharf. ... S. P. wharf. ... E. K. Wood wharf. ... Salt Lake wharf. ... S. P. wharf. ... City, South. Cal. wharf. ... E. K. Wood wharf. ... S. P. wharf. ... Island, S. P. wharf. ... S. P. wharf. ... Crescent wharf. ... E. K. Wood wharf. ... South. Cal. wharf. ... Salt Lake wharf. ... Kerckhoff-Cuzner wharf.

[DUE]—WEDNESDAY, JAN. 27.

... Capt. Jepson, for San ... Capt. Johnston, for ...

[ON THE W]AY TO THIS PORT.

... of Puebla, from Seattle, via ... Francisco, Santa Barbara and ... from Gray's Harbor, ... from Astoria, via San ... from Portland. ... from Gray's Harbor. ... from Tacoma. ... from South Bend. ... from Marshfield. ... from Portland. ... from Gray's Harbor.

[FROM] FOREIGN PORTS.

..., Capt. Daniel, 2690 ... days from Newcastle, ...
... Ruth E. Godfrey, Capt. ... days from Antofagasta, ...
... Hermeles, Capt. Nilsen, ... loading.
... Princess Ena, from Victoria, ...

... of "Mosquito Fleet."
... makes daily trips to ... and return.

[ARRIVED]—TUESDAY, JAN. 26.
..., Camiguin and Nora, from ... passengers.
SAILED.
..., Camiguin and Nora, for ... passengers ... fishing banks, and re[turn].

... Table of San Pedro.

	High.	Low.
Jan. 27	1:43 a.m.	7:41 a.m.
28	1:54 p.m.	7:56 p.m.
29	2:39 a.m.	8:07 a.m.
30	3:22 p.m.	9:06 p.m.
31	3:47 a.m.	10:46 a.m.
	5:32 p.m.	10:29 p.m.
	4:53 a.m.	11:06 p.m.
	6:31 p.m.	11:21 p.m.
	5:52 a.m.	12:02 p.m.
	7:52 p.m.	
	6:43 a.m.	0:21 a.m.
	8:40 p.m.	1:47 p.m.
	7:36 a.m.	1:18 a.m.
	9:19 p.m.	2:27 p.m.
	8:26 a.m.	1:59 a.m.
	9:55 p.m.	3:03 p.m.
	9:26 a.m.	2:35 a.m.
	10:33 p.m.	3:33 p.m.

Port Items.

... Clear at 5 p.m.; wind south...
... Company's steamship ... arrived tonight from ... San Francisco, Santa ... with freight and pas[sengers] ... will clear tomorrow morning for ...
... E. K. Wood, Capt. Hansen, ... discharge of 720,000 feet of lum[ber] ... K. Wood Lumber Company and ... in ballast for Gray's Harbor to ...
... Weetler, Capt. Johnston, ... discharge of 575,000 feet of ... E. K. Wood Lumber Company, ... to sail tomorrow in ballast ... Island.
..., Capt. Anderson, arrived ... Umpqua River and dropped ... harbor, carrying 450,000 ... for the Kerckhoff-Cuzner Mill ... Company.

REDONDO.

ARRIVED—TUESDAY, JAN. 26.

Steamship Queen, Capt. Jepson, from Seattle, via Puget Sound ports, Eureka, San Francisco and Santa Barbara.

SAILED—TUESDAY, JAN. 26.

Steamship Queen, Capt. Jepson, for San Diego, via San Pedro.

IN PORT—TUESDAY, JAN. 26.

Schooner Lottie Bennett, at pier No. 2.
Steamer Shna-Yak, at pier No. 1.

SCHEDULE OF ARRIVALS AND DEPARTURES.

THURSDAY, Jan. 28—Steamship Queen, from San Diego, via San Pedro, en voyage for Seattle, via Santa Barbara, San Francisco and Eureka.

FRIDAY, Jan. 29—Steamship State of California, from San Francisco, via Santa Barbara, en voyage for San Diego, via San Pedro.

SUNDAY, Jan. 31—Steamship State of California, from San Diego, via San Pedro, en voyage for San Francisco, via Santa Barbara.

MONDAY, Feb. 1—Steamship City of Puebla, from Seattle, via Eureka, San Francisco and Santa Barbara, en voyage for San Diego, via San Pedro.

WEDNESDAY, Feb. 3—Steamship City of Puebla, from Seattle, Puget Sound ports, Eureka, San Francisco and Santa Barbara, en voyage for San Diego, via San Pedro.

LOADING FOR PORT OF REDONDO.

Schooner Allen A., at Gray's Harbor.
Schooner Azalea, at Eureka.
Steamship City of Puebla, at Seattle.
Steamer Alcatraz, at Del Mar.
Steamer Quinault, at Willapa.
Steamer State of California, at San Francisco.

SAILING FOR PORT OF REDONDO.

Barkentine Retriever, from Bellingham.
Steamship Queen, from Seattle, via Eureka, San Francisco and Santa Barbara.
Barge Roderick Dhu, from San Francisco, in tow of tug Navigator.

Movement of the "Mosquito Fleet."

The sloops Redondo, Ina, Martha, Eagle and Helbertha made their usual trip to the fishing banks today, returning with about four hundred pounds of fresh fish for local and Los Angeles dealers.

Notes.

The steamship Queen arrived today from Seattle, via San Francisco, with 220 tons of miscellaneous cargo and 125 passengers for Los Angeles and other points. She sailed tonight for San Diego, via San Pedro.

SAN FRANCISCO, Jan. 26.—Arrived: Steamers Coos Bay, from San Pedro; Arctic, from San Pedro; Whipple, from San Diego; Hull, from San Diego; Cecil, from San Pedro.

Sailed: Steamers Saturn, for San Diego; Norwood, for San Pedro; Paul Jones, for San Diego.

GENERAL EASTERN.

BEARS' DAY IN WHEAT MARKET.

CLOSE TRIFLE OVER LOWEST POINT OF DAY.

Moderate Firmness During First Few Minutes of Session Followed by Off Day—Cash Corn Closes Firm and Good General Trade in Oats. Provisions Weaken.

[ASSOCIATED PRESS NIGHT REPORT.]

CHICAGO, Jan. 26.—With the exception of moderate firmness during the first few minutes of the session, the wheat market was bearishly inclined all day. The close was only a trifle over the lowest point, with May at 1.06¼, and July 96⅜.

The price of cash corn at the sample table was up ⅛@⅜. The market closed firm, with prices ⅛@¼ higher, with May at 62⅛@62⅜, and July at 62⅛.

There was a good general trade in oats. Final quotations were unchanged to a shade higher, compared with the previous close, May closing at 51⅝, and July at 46⅛.

Provisions were weakened by liberal realizing sales, final quotations showing net declines of 2½@5, to 40.

Cash quotations were as follows: Flour was steady; No. 2 spring wheat, 1.07@1.08½; No. 3, 1.02@1.08; No. 2 red, 1.05½@1.06⅞; No. 2 corn, 59¼@59⅝; No. 2 yellow, 59⅝@60⅛; No. 2 white oats, 51⅛@52; No. 3 white, 48½@50½; No. 2 rye, 76; good feeding barley, 59; fair to choice malting, 60½@64; No. 1 northwestern flaxseed, 1.58⅝; prime timothy seed, 4.37½@4.39; clover contract grades, 9.15; short ribs, sides (loose,) 8.37½@8.75; mess pork, per bbl., 17.00@17.12½; lard, per 100 lbs., 9.52½; short clear sides (boxed,) 8.87½@9.12½.

Grain Movements.

Articles—	Receipts.	Shipments.
Flour, barrels	25,700	19,900
Wheat, bushels	22,200	40,400
Corn	411,600	221,500
Oats	317,500	266,400
Rye	9,000	12,000
Barley	191,800	65,400

Chicago Dairy Market.

CHICAGO, Jan. 26.—On the Produce Exchange today the butter market was steady; creamery, 22@28; dairy, 21½@25; eggs, easy at mark, cases included, 20@29; firsts, 29; prime firsts, 30; cheese, strong, 14@16½.

Grain and Provisions.

[By Private Wire to E. F. Hutton & Co., Members New York Stock Exchange, No. 112 West Third street.]

CHICAGO, Jan. 26.—Following is range of quotations today:

	Open.	High.	Low.	Close.
Wheat—				
May	107¼	107⅜	106	**106¼
July	97⅛	97⅝	96⅜	96⅜
September	94⅛	94⅛	93⅜	93½
Corn—				
May	62¼	62⅝	62	*62⅛
July	62⅛	62⅜	62⅛	62⅛
September	62⅜	62⅛	62⅝	*62⅛
Oats—				
January	50	50	50	50
May	51⅝	52	51⅝	*51⅝
July	46⅛	46⅛	46⅛	*46⅛
September	39¼	39⅜	39⅛	*39⅛
Pork—				
January	16.90	16.90	16.90	16.90
May	17.07	17.10	16.97	*16.97
July	19.00	19.00	19.00	19.00
Lard—				
January	9.52	9.52	9.52	9.52
May	9.70	9.70	9.65	**9.65
Short Ribs—				
May	8.90	8.90	8.82	8.85
July	9.02	9.02	8.97	*8.97

*Bid. **Asked.

Boston Copper Market.

[Furnished by Logan & Bryan, Members New York and Boston Stock Exchanges, Bradbury Bldg., Los Angeles, Cal.]

BOSTON, Jan. 26.—There were no new developments whatever in the Boston copper stocks today. The trading seemed marked by utter lack of interest, and every one seems waiting to see what the news of the day might bring forth. We see nothing but the possibility of lower prices in the immediate future. Following were closing quotations on the Boston Stock Exchange:

	Bid.	Ask.		Bid.	Ask.
Ahmeek	140	160	Miami	13¼	13⅝
Adventure	5	5¼	Mohawk	63¼	64⅝
Ariz. Com'l	35½	36¼	Michigan	—	12
Arcadian	2½	3	Mass. Cop	5¼	5¾
Arnold	75	100	Mayflower	55	75
Allouez	35	36	N. Butte	77⅝	78¼
Atlantic	15¾	16	Nev. Cons	18⅞	18⅞
B. & Gas	60	72	Nev. Utah	3¼	—
Bingham	20⅜	20⅞	Nipissing	10¼	10½
Butte & L	35	38	Osceola	129¼	130
Butte Coal	23⅞	24	Old Dom	52	52½
Black Mt	2⅛	2 15-16	Gfd. Cons	7 15-16	8
Bos. & M	137		Old Colony	60	—
Boston Con	14⅝	14⅞	Phoenix	90	100
Centennial	30	31	Parrott	28½	28⅞
C. & Ariz	130	110½	Quincy	91	92
C. & Hecla	645	650	Rhode Isl	5	5¼
Con. Mercur	20	21	Santa Fe	2¼	2½
Copper R	76⅝	77	Shannon	15⅞	16
Cum. Ely	8⅞	9⅛	Sup. & Bos	13¼	13½
Davis Daly	2⅝	2⅞	Sup. & Pgh	15⅝	16
Daly West	10	10¼	Sup. Copper	37	37⅛
Dom. Cop	50	55	Tamarack	77	78
East Butte	7⅞	8	Trinity	15¼	16
Elm River	2¼	2½	Utah Cop	44	45
Ray Cons	9⅞		Utah Cons	43⅞	44
First N't'l	7 15-16	8 1-16	U. S. M. & S. com	42¼	43
Franklin	15	15⅛	U. S. M. & S. pfd	44⅝	45
Globe	5¼		Victoria	4⅛	4⅜
Granby	103½	105¼	Winona	5⅛	6
Giroux	8⅛	8⅜	Wolverine	—	150⅛
Greene Can	11	11¼	Tenn. Cop	45⅝	46⅛
Helvetia	3⅝	4	United Cop	14⅛	14⅜
Hancock	11⅜	11⅝	Newhouse	5⅛	5⅜
Isle Royale	24	24⅛	Yukon	4⅛	4⅜
Kew. Cop	4⅛	4⅜	Chemung	18	19
Lake Copper	14⅞	15			
Lasalle	14⅞	14⅞			
Majestic	74	77			

New York Cotton Market.

[By Private Wire to E. F. Hutton & Co., Members New York Stock Exchange, No. 112 West Third street.]

NEW YORK, Jan. 26.—Cotton opened steady 3 to 5 points advance, with trading quite heavy. Just after the opening, there was some local selling but the bull crowd gave the market support and after taking all for sale around 9.50 for May, they bid the market up very quickly. Liverpool sent better cables than was due on our close of yesterday. The estimated receipts were quite heavy, but not any more than last year. The bull crowd here seems confident of higher prices and as long as they continue to support the market, prices will no doubt remain very steady. On any sharp upturn no doubt a lot of this cotton will be for sale, and we would advise sales on sharp rallies.

Hill, at Chicago, says: "As might have been expected the enthusiastic seller of cotton of yesterday found himself rather helpless when he tried to get his cotton back, and from the opening figures this morning to the closing half hour, the market showed point by point upward until 15 points were added to the closing figures of yesterday. The only item of moment for the day was the modification of the census figures to read 12,659,000 bales instead of 12,667,000 bales, a correction of 8000 bales having been discovered. News from central, southern and western Texas in regard to the preparation of the soil for the new crop is also, very bullish, as little or no rain has fallen for the last two or three months, and a decided deficiency in moisture leaves the ground too hard to plow, and with less fecundity than usual. Any mishap to the new crop, the preparation for which is now going on, would act as a powerful stimulus to a situation already ripe with technical statistical and speculative merit. We continue to advise the purchase of cotton on all soft spots and believe present prices are so cheap that cotton is an investment.

"It is a market that will be bought only by bulls, when some one wants to sell, if yesterday's market was any criterion. There seems to be plenty of buying power, however, if the right people sell. The weakest thing about the market for some time has been the lack of bears of the sort who were willing to go short in a big way. Some of the floor crowd seemed to think that a prominent broker with a Boston concern was willing to come to the front as a bear leader. A prominent southern mill man said on the floor yesterday, 'I could get orders, all I want, but I am not going to tie up my machinery at these prices because they are going higher.' The Port receipts were heavy, but there have been heavy committments made for January movement and there should be a naturally heavy movement this week."

The Journal of Commerce, says: "The market has lacked aggressiveness on the bear side, while it has made a 60-point advance, and it has too many trailers on the long side. Yesterday it gave itself a big shake and it was a shake. The fact that the end of the month movement made Port receipts rather large, as compared with last week, was used as a bear argument. Commission houses were anxious to clean up their books and the big bulls seemed willing to see their followers leave them. These things had an influence, but it took some aggressive short selling by strong interests to hold the market down yesterday and this newly created short interest now promises to become a much watched feature of the market. There is a feeling that a slow market may continue for a time."

COTTON OPINIONS.

J. S. Bache & Co., say: "We still feel that cotton will go considerably higher before the planting season and believe in buying on any good recession."

Carpenter, Baggott & Co., say: "The accumulation of an unprotected speculative long interest may cause a set back in the market from time to time and there may be some further depression in prices now, but higher values seem to us assured for the near future."

Dick Bros., say: "We continue to believe that the market will work lower for some time but eventually sell very much higher. Some spot people report that Fall River mills are by no means urgent buyers of raw cotton. Mills appear to have considerable supplies on hand, and while they are replenishing it as the cotton is used, still they show no disposition to accumulate further stock."

Following is range of quotations today:

Option—	Open.	High.	Low.	Close.
January	9.63	9.63	9.62	9.65@9.66
February				9.60@9.67
March	9.59	9.74	9.54	9.72@9.73
April				9.66@9.68
May	9.68	9.65	9.60	9.66@9.67
June				9.63@9.65
July	9.51	9.63	9.46	9.62
August	9.38	9.50	9.38	9.51@9.52
September				9.44@9.45
October	9.30	9.43	9.26	9.41@9.42
November				9.37@9.38
December	9.27	9.37	9.23	9.38@9.39

New York Bond Market.

[Furnished by Logan & Bryan, Members New York and Boston Stock Exchanges, Bradbury Bldg., Los Angeles, Cal.]

NEW YORK, Jan. 26.—Following were the closing quotations on the bonds:

	Bid.	Asked.
Am. Tel. & Tel. Conv. 4s	93¼	93¾
American Tobacco 4s	77	77½
American Tobacco 6s	106¾	107
Atchison Gen. 4s	100⅞	101
Atchison Conv. 4s	104	104¼
Atchison Adj. 4s, stamped	93⅞	94
Atchison Conv. 5s	107⅛	108
Atlantic Coast Line Con. 4s	96	96¼
Atl. C. L. (L. & N. Coll.) 4s	88	89
Balt. & Ohio 3½s	93⅝	94
Balt. & Ohio 4s	101	101⅛
Brooklyn R. T. 4s	83¼	84
Can. So. 1st 5s, Ext	104⅞	105¼
C. & O. 4½s	105⅛	106
C. B. & Q. Gen. Mtg. 4s	100	100¼
C. B. & Q. Joint 4s	97¾	98
C. B. & Q., Ill. 4s	102⅞	103⅛
C. B. & Q., Denver, 4s	100	
Central Pacific 1st 4s	97⅛	98¼
Chicago & E. Ill. 4s	89	90
C., R. I. & P. Ref. 4s	91⅞	92¼
C., R. I. & P. Coll. Trust 4s	77	77⅛
Colo. & So. 1st 4s	98½	99
Denver & Rio Grande 4s	98	98¼
Del. & Hudson Conv. 4s	101⅝	102
Erie 1st Con. P. L. 4s	86	87
Inter-Met. 4½s	80⅞	81
Japanese 4s	81	82
Japanese 1st 4½s	91⅜	91⅝
Japanese 2nd 4½s	89⅝	89¾
L. & N. Uni. 4s	101	101⅛
M., K. & T. 4½s	93	93½
Missouri Pacific 4s	81	81½
N. Y. Central 3½s	93⅞	94
N. Y. Central L. S. 3½s	84⅜	
New York City 4s	102⅜	103½
N. Y. City 4½s of 1957	111⅝	112¼
Norfolk & Western 4s	98⅛	99
N. & W. Conv. 4s	95⅞	96
N. Y., Ont. & W. 4s	98⅞	99½
Northern Pacific P. L. 4s	103	103⅛
Northern Pacific 3s	74½	74⅝
Oregon Short Line 4s	94⅜	94¾
Oregon Ry. & Nav. 4s	99	99½
Pennsylvania Ry. 4s of 1948	107	107⅛
Philippine Ry. 4s	94¼	94⅝
Reading Gen. 4s	100	100¼
Republic of Cuba 5s	101⅝	102
Southern Pacific 1st Ref. 4s	95	95¼
Southern Pacific Col. 4s	91	91¼
Southern Ry. 5s	77¼	78
St. L. & S. F. Ref. 4s	85⅛	85⅜
Union Pacific 1st 4s	102¼	102⅜
Union Pacific Conv. 4s	104⅝	104⅞
Union Pacific Ref. 4s	97	97¼
U. S. Steel S. F. 5s	103⅝	104
U. S. 2s reg	102¼	103¼
U. S. 2s coup	102⅛	
U. S. 3s reg	100⅞	101½
U. S. 3s coup	100⅝	101½
U. S. 4s reg	119⅛	120¼
U. S. 4s coup	119¼	
United R. R. of S. F. 4s	71½	72¼
United R. R. of St. L. 4s	83	85
Wabash 1st 4s	77⅛	77⅞
Western Union 4½s	94	97
Westinghouse Conv. 5s	93⅞	93⅞
Western Pacific 5s	93⅝	93⅞
Wisconsin Central 4s	93⅝	94
West Shore 4s	103⅝	104⅛

New York Coffee Market.

[Furnished by Logan & Bryan, Members New York and Boston Stock Exchanges, Bradbury Bldg., Los Angeles, Cal.]

NEW YORK, Jan. 26.—Following is range of quotations today:

Option—	Open.	High.	Low.	Close.
January	5.75@5.90	....	....	5.85@5.90
February	5.85@5.90	5.90	5.85	5.85@5.95
March	5.95@6.00	6.00	5.95	5.95@6.00
April	5.95@6.00	6.00	6.00	6.00@6.05
May	6.05@6.10	6.10	6.05	6.10@6.15
June	5.95@6.00			5.95@6.00
July	5.95@6.00	6.00	6.00	5.95@6.00
August	5.85@5.95			5.85@5.90
September	5.80@5.90	5.85	5.85	5.85@5.90
October	5.70@5.80			5.75@5.80
November	5.70@5.80			5.70@5.75
December	5.80@5.90	5.75	5.75	5.70@5.75

California Dried Fruits.

NEW YORK, Jan. 26.—The market for evaporated apples is steady but quiet. Fancy are quoted at 8¼@9¼; choice, 7¼@7¾; price, 6½@7; and common to fair at 6@6¼. More inquiry is being sent to the Coast for prunes, but the spot market is dull and unsettled, with quotations ranging from 4¼ to 7¼ for new crop California fruit, to 40-50s, and from 6¼ to 9 for Oregon prunes ranging from 40-50s to 20-30s. Apricots are scarce and firm, with choice quoted at 9¼@9¾; extra choice, 9½@10; and fancy, 11½@12. Peaches remain quiet with choice at 6¾@7; extra choice, 7¼@8; and fancy, 8¼@10. Raisins are a little steadier and packers do not appear so eager to sell at inside prices. Loose Muscatel are quoted at 4½@5; choice to fancy, seeded, 5@6; seedless, 3½@5½, and London layers, 1.50@1.60.

New York Metal Market.

NEW YORK, Jan. 26.—There was a decline of 5s in the London tin market, with spot closing at £126 2s 6d, and futures at £127 17s 6d. The local market was weak and lower in consequence, spot quoted at 27.62½@28.75. Copper was lower, with spot quoted at £57 6s 3d, and futures at £60 6s 3d in London. Locally, the market was weak and nominally unchanged, with lake quoted at 14.00@14.25; electrolytic at 13.62½@14.00, and casting at 13.50@13.62½. Lead was unchanged, at £13 5s 6d in London, and at 4.15@4.20 locally. Spelter advanced to £21 10s in London. The local market, however, was dull and unchanged, at 5.10@5.15. Iron was unchanged.

Chicago Live Stock Market.

CHICAGO, Jan. 26.—Cattle, receipts 2500; strong. Beeves, 4.10@7.00; westerns, 3.85@5.50; stockers and feeders, 3.15@5.15; cows and heifers, 1.85@5.40; calves, 5.50@7.25. Hogs, receipts 22,000; market weak. Light, 5.60@6.30; mixed, 5.85@6.50; heavy, 5.90@6.55; rough, 5.90@6.05; good to heavy, 6.05@6.55; pigs, 4.60@5.60; bulk of sales, 6.05@6.40. Sheep, receipts 14,000; market strong. Natives, 3.65@5.75; westerns, 3.35@5.75; yearlings, 5.80@7.00; lambs, natives, 5.25@7.75; westerns, 5.25@7.60.

Liverpool Cotton Market.

[By Private Wire to E. F. Hutton & Co., Members New York Stock Exchange, No. 112 West Third street.]

LIVERPOOL, Jan. 26.—Spot cotton was quiet, with prices easier at 5.27 for American Middlings. Sales were estimated at 8000 bales, of which 300 were for speculation and export. Receipts amounted to 67,000 bales, of which 65,000 were American. Futures opened barely steady. The close was 1½ higher.

Chicago Closing Figures.

CHICAGO, Jan. 26.—Close: wheat, May, 1.06 1-4; July, 96 5-8@96 3-4; September, 93½; December, 94¼. Corn, May, 62 1-4@62 3-8; July, 62⅛; September, 62⅛. Oats, May, 51 7-8; July, 46⅛; September, 39 1-4. Rye, cash, 76@76½; May, 77¼@78. Barley, cash, 58@67. Timothy, March, 3.37½. Clover, March, 9.60.

New York General Markets.

NEW YORK, Jan. 26.—Wheat—Spot easy; options closed ⅛ to ¼ lower. May closed at 1.10; July at 1.04. Hops quiet. Hides steady. Wool steady. Petroleum quiet. Sugar—Raw, easy; fair refining, 3.20; centrifugal, 96 test, 3.70; molasses sugar, 2.95; refined, steady.

New York Coffee Market.

NEW YORK, Jan. 26.—Coffee futures steady, net unchanged to 10 points higher. February, 5.85@5.90; March, 5.95@6.00; April, 6.00; May, 6.05@6.10; July, 6.00; September, 5.85; December, 5.75; spots, steady; No. 7, Rio, 7⅛@7½; No. 4, Santos, 8⅝; mild, steady; Cordova, 9½@12½.

New York Cotton Market.

NEW YORK, Jan. 26.—The cotton market opened steady, unchanged to an advance of 7 points, and closed very steady, at a net advance of 10@15 points. Spot closed quiet, 10 points higher. Middling uplands, 10; middling Gulf, 10.25. No sales.

Steel Corporation Dividend.

NEW YORK, Jan. 26.—The directors of the United States Steel Corporation today declared quarterly dividends of 1¾ per cent. on the preferred stock and ½ of 1 per cent. on the common stock. These are unchanged from the last previous quarter.

Boston Wool Market.

BOSTON, Jan. 26.—The strength and activity for foreign wool has made trading in domestic stock in the local market relatively unimportant. Quotations: California—Northern counties, 55@63; middle, 35@60; southern, 40@42; fall free, 41@43.

St. Louis Wool Market.

ST. LOUIS, Jan. 26.—Wool nominal; revised quotations: Medium grades, combing and clothing, 18@25; light fine, 16@20; heavy, 10@16; tub washed, 22@31.

New York Dairy Market.

NEW YORK, Jan. 26.—Butter steady; creamery thirds to firsts, 23@29½. Cheese firm; unchanged. Eggs unsettled; western firsts, 29; seconds, 28@28½.

Treasury Statement.

WASHINGTON, Jan. 26.—Today's treasury statement shows: Available cash balance, $143,632,679; gold coin and bullion, $19,251,727 gold certificates, $30,648,810.

Liverpool Wheat Market.

LIVERPOOL, Jan. 26.—Close, wheat; March, 7s, 8 1-4d; May, 7s, 7 1-8d; July, 7s, 7½d.

NEW YORK STOCKS.

CLOSING PRICES—ACTUAL SALES.

[Furnished by Logan & Bryan, Members New York and Boston Stock Exchanges, Bradbury building.]

NEW YORK, Jan. 26. — [Exclusive to The Times.] Following were the closing prices, sales and high and low quotations today:

Sales.		High.	Low.	Close— Bid.	Ask.
......	Adams Express			185	200
......	Atlantic C. L.			108	109½
100	Allis Chalmers	14¼	14¼	14¼	14¾
400	Allis Chal. pfd	48⅜	48	47	47¾
25,300	Amalg. Copper	79⅜	78¼	78¼	78⅜
900	Am. Agr. Chem	39½	39¼	39½	39¾
......	Am. Can Co.			8¼	8⅝
400	Am. Car & Fdy	49¾	48⅝	49⅜	49½
......	Am. C. & F. pfd			109	110¾
7,900	Am. Beet Sugar	26¼	25⅝	25⅝	25⅞
......	Am. B. Sugar pfd			74	76
6,200	Am. Cotton Oil	53⅝	51⅝	52¼	52½
100	Am. Cot. Oil pfd	98	98	98	99
1,300	Am. Ice Securities	23¼	22	21¾	22¾
......	Am. Express			205	210
......	Am. Hide & L.			7¼	7¾
2,200	Am. H. & L. pfd	42⅝	41¾	42	42½
1,100	Am. Locomotive	56⅝	56⅛	56⅜	56½
......	Am. Loco. pfd			111¾	111¾
......	Am. Steel Fdy			9	10
......	Am. Steel F. pfd			40	50
7,500	Am. S. & R.	86	85	85⅝	86
600	Am. S. & R. pfd	102¾	102¾	102	102¾
400	Am. Sugar	132¼	131⅝	132⅝	133
......	Am. Sugar pfd			125	130
500	Am. Tel. & Tel	126	125⅝	125¼	125⅜
......	Am. Tob. pfd			92	92½
......	Am. Woolen			28	30
......	Am. Woolen pfd			94	96
700	Anaconda	47	46⅝	46⅝	47
6,000	A. T. & S. F.	100⅛	99⅝	100	100⅛
200	Do. pfd	101⅜	101⅜	101⅜	101⅝
5,700	Balt & Ohio	112⅛	111⅝	112	112⅛
100	B. & O. pfd	93⅝	93⅝	93	96
......	Beth. Steel Cons				
......	Beth. Steel pfd				
5,800	Brooklyn R. T.	70⅝	69⅝	70⅛	70¼
......	Canadian Southern				
2,900	Canadian Pacific	173¼	172	172⅞	173¼
66,500	C. & O.	65	63½	63⅝	63¾
2,100	Central Leather	32¼	31⅝	31⅜	32
400	Central L. pfd	102¾	102	101½	102¾
400	Chicago & Alton	65	64¾	64	65
......	C. & A. pfd				
3,100	C. & G. W.	7⅛	6⅞	6⅞	7
......	Do. pfd "A"				
1,400	Do. pfd "B"	8⅝	7⅜	8	9
200	C. & N. W.	178	177¾	177½	177⅝
12,200	C. M. & St. P.	150⅜	148⅞	149⅜	150
......	Do. pfd			166¾	167½
......	Chicago Terminal			4	5
......	Chicago Ter. pfd			18¼	19¼
......	C. C. C. & St. L.			71	71¾
......	Do. pfd			101	
1,200	Colo. Fuel & Iron	41⅜	40⅝	41	41⅜
......	C. F. & I. pfd			65	75
......	C. H. C. & I.			25	35
100	Colorado Southern	65½	65¼	65¼	65¾
500	Colo. So. 1st pfd	83¾	83¼	83	84
500	Colo. So. 2nd pfd	81¼	80⅝	80	81
46,300	Consolidated Gas	126⅜	117⅝	119¾	119⅞
20,600	Corn Products	20⅜	19⅞	20	20⅛
900	Do. pfd	78⅝	76¾	76	76½
......	Cumb. Ely				
......	Del. & Hudson			176¾	177
......	D. L. & W.			540	545
1,000	D. & R. G.	38⅜	38⅜	38	38⅛
400	D. & R. G. pfd	80⅝	80	79⅞	80
......	Diamond Match			121¾	122½
1,000	Distilling Sec	35⅝	35	35¼	35½
1,300	D. S. S. & A.	18¼	18	17⅜	18½
......	Do. pfd			31½	33⅝
11,000	Erie	31	30⅛	30⅜	30½
400	Erie 1st pfd	46	45⅝	45¾	47
400	Erie 2nd pfd	36⅛	36	35	36
......	General Electric			155	156
3,800	Gt. Northern pfd	143⅞	143⅛	143⅝	143¾
......	Greene Can. Cop			11	11¼
1,200	Gt. No. Ore Ctfs	72⅜	72¼	72	72½
1,400	Illinois Central	146⅝	146⅛	145¾	146⅜
......	Int'l Harv. Com			64	66¼
......	Int'l H. C. pfd			109½	110
......	Int'l Paper			11	12
......	Int'l Paper pfd			55	58¼
700	Int'l Pump	30¾	28	28	30
100	Int'l Pump pfd	82	82	81	83
400	Iowa Central	22	21⅜	21	22
700	Iowa Central pfd	41	40⅝	40	41
1,800	K. C. Southern	42⅜	41⅝	41⅜	41¾
1,400	K. C. So. pfd	73⅝	73	73	73½
......	L. & N.			123	123¼
100	Manhattan	151⅝	151⅝	151	152
3,900	Inter-Met.	15⅜	15⅛	15	15¼
2,800	Inter-Met. pfd	44	43	43	43½
......	Mex. Central Ctfs	23⅜	23¼	23⅛	23½
......	Mackay			72	73
......	Mackay pfd			70	72
100	Minn. & St. L.	57⅝	57⅝	57	57⅝
......	Do. 1st pfd				
1,000	M. St. P. & S.S.M.	145	143⅝	144	144⅝
......	Do. pfd			153	157
1,900	M., K. & Texas	43⅜	43	43⅛	43¼
1,700	M., K. & T. pfd	74⅞	74⅝	74⅝	75
1,900	Missouri Pacific	71⅛	69⅜	69⅝	69¾
1,700	National Lead	80⅛	79⅝	79⅛	80
......	Nat'l Lead pfd			106⅛	107¼
100	Nat'l Biscuit	104	104	103	104
......	Nat'l Biscuit pfd			119	119½
......	Nev. Cons. Copper			18⅝	18¾
200	Newhouse Copper	5⅛	5⅛	5⅛	5⅜
......	N. Y. Air Brake			86½	90
1,300	N. Y. Central	130⅝	128⅞	129⅜	129½
200	N. Y. C. & St. L.	53	53	53	55
......	Do. 1st pfd			109	110
......	Do. 2nd pfd			86	88
2,400	N. Y. Ont. & W.	48⅜	46⅝	45⅞	48¼
3,400	Norfolk & W.	91⅝	90⅞	91⅜	91½
......	N. & W. pfd			85½	90
9,400	North American	82⅜	77½	82⅜	82⅝
......	Northern Pacific	140⅜	139⅜	140	140⅛
......	Omaha			155	160
......	Omaha pfd			168	175
4,000	Pacific Mail	33	33	33	34
2,600	Pa. R. R. Co.	133¼	132⅝	132⅞	133
2,700	People's Gas	105	104⅛	105	105¼
......	Pitts. Coal			11⅛	12½
......	Pitts. Coal pfd			46	48½
400	Pressed Steel Car	42⅝	42⅜	42⅜	43
......	P. Steel Car pfd			102	103
......	Pacific Coast			80	82½
100	Pullman	171	171	171	172
300	Ry. Steel Springs	47⅝	47¼	47¼	48
......	Ry. Steel S. pfd			100	100¾
31,700	Reading	137⅝	136⅝	136⅞	137
......	Reading 1st pfd			90	92
......	Reading 2nd pfd			93	94
200	Republic I. & S.	25¼	25¼	25	25⅛
......	R. I. & S. pfd			86⅛	87
700	Rock Island	24⅝	24⅜	24⅜	24½
5,400	Rock Island pfd	62⅜	61⅝	61⅞	62
100	Sloss S. S. & I.	78⅛	78⅛	78	79
......	S. S. S. & I. pfd			108	110
......	St.L. & S.F.1st pfd			67	68
100	Do. 2nd pfd	40	40	39¼	40
......	St. L. & S. W.			22½	23
100	Do. pfd	53	53	52⅞	53¼
13,000	Southern Pacific	120⅛	119⅝	120¼	120⅜
200	S. P. pfd	121⅝	121½	121⅜	122⅛
700	Southern Railway	26	25⅝	25⅞	26
800	Southern Ry. pfd	62⅜	62	62¼	62⅜
2,700	Third Ave. Ry.	41⅜	40¼	40⅜	41⅛
2,500	Tenn. Copper	46⅛	45⅝	45⅞	46
1,000	Texas Pacific	25⅛	24⅜	24⅜	25
......	T. S. L. & W.	51⅛	50⅛	50⅛	50⅜
800	Do. pfd	70⅛	70⅛	69⅛	70¼
100	Twin City R. T.	98⅞	98⅞	99	100
......	U. B. & P. com			10⅛	10⅞
......	U. B. & P. pfd			69	70
4,000	Union Pacific	179⅜	178⅜	178⅞	179
100	U. P. pfd	96	96	95	96
500	Utah Copper	44¼	44	44¼	44⅜
......	U. R. R. of S. F.			34⅜	37
......	Do. pfd			51⅛	52¼
100	U. S. C. Iron Pipe	29	29	28	29½
100	U. S. C. I. P. pfd	76	76	75¼	77
......	U. S. Express			75	89
100	U. S. Marine pfd	25¼	24¼	25¼	25½
4,500	U. S. R. & Cons	71⅛	70	70⅝	70⅞
......	U. S. R. & R.			10¼	13
......	Do. pfd			31	34
100	U. S. Rubber	32	32	31¼	32
400	U. S. R. 1st pfd	102⅛	102	101⅞	102
......	U. S. R. 2nd pfd			70	71
42,300	U. S. Steel Cor	54⅛	53⅝	54	54⅛
2,050	U. S. Steel pfd	114⅛	113⅞	114⅛	114⅛
2,350	Va. Car. Chem	48¼	48⅜	47⅞	48
......	Va. Car. C. pfd			114⅝	115
......	Va. Coal & Coke			63	65
4,000	Wabash	19¼	18⅝	18⅞	19
27,400	Wabash pfd	50⅜	48⅝	50	50⅛
......	Wells-Fargo Ex			280	325
600	Western Union	68⅛	69	68⅛	69
300	Westinghouse	82⅜	82⅜	81⅞	82¼
......	W. & L. E.			11	12
......	Do. 1st pfd			22	24
......	Do. 2nd pfd			12⅛	14
900	Wisconsin Central	40⅞	40	40⅜	40⅞
700	Wis. Central pfd	83⅝	82⅝	83⅛	83⅝
200	Am. Can pfd	73	72⅝	73⅛	73⅝

Sales—539,700 shares.

Money opened at 1¼ per cent.; highest, 1¾ per cent.; lowest, 1¼ per cent.; last loan, 1¾ per cent.; closed, 1¼@1½ per cent.; ruling rate, 1¾ per cent.

SAN FRANCISCO MARKETS.

FRUIT, GRAIN AND PRODUCE.

[ASSOCIATED PRESS NIGHT REPORT.]

SAN FRANCISCO, Jan. 26.—Fruits—Fancy apples, 1.25; common, 60.

Pears—Common, 50; fancy, 1.75.

Oranges—Navels, 1.25@3.00.

Mexican limes, 4.00@5.00.

Lemons—Common California, 1.00@1.50; good to choice, 1.75@2.50; fancy, 2.50@3.00.

Tropical fruits—Bananas, 75@2.50; pineapples, 1.50@2.50.

Beans—Pink, 2.45@2.60; Lima, 4.00@4.10; small white, 4.65@4.75; large white, 3.75@3.85.

Potatoes—Early Rose, nominal; Oregon Burbanks, nominal; Merced sweets, 1.50@1.75.

Various—Green peas, 5@8; string beans, 10@15; green peppers, 10@20; tomatoes, 1.25@1.75; asparagus, 30@35; rhubarb, 1.25@2.00; garlic, 8@10; mushrooms, 10@20.

Butter—Fancy creamery, 40; seconds, 35; fancy dairy, 28.

Cheese—New, 13@13½; eastern, 17; Young America, 15½@16½.

Eggs—Ranch, 39; store, 37½; eastern, nominal.

Poultry—Live turkeys, nominal; dressed turkeys, 20@24; roosters, old, 4.00@5.00; roosters, young, 7.00@9.00; broilers, small, 4.00@5.00; broilers, large, 5.00@5.50; fryers, 6.00@7.00; hens, 4.50@9.00; ducks, old, 5.00@6.00; ducks, young, 7.00@9.00; geese, 2.00@3.00; pigeons, old, 1.00@1.25; pigeons, young, 2.00@2.50.

Flour—Family extras, 5.50@6.40; bakers' extras, 5.30@6.05; Oregon and Washington, 4.50@4.75.

Wheat—Shipping, 1.70@1.75; milling, 1.72½@1.75.

Barley—Feed, 1.40@1.42½; brewing, 1.45@1.48¾; Chevalier, 1.52½@1.57½.

Oats—Red, 1.62½@2.10; white, 1.70@1.85; black, 2.25@2.40.

Millstuffs—Middlings, 33.50@35.50; mixed feed, 28.00@32.00; rolled barley, 28.50@30.00; oatmeal, 4.75; oat groats, 4.75; rolled oats, 35.00@37.50.

Hay—Wheat, 16.00@22.00; wheat and oat, 15.00@22.00; oat, wild, 16.00@18.00; oat, tame, 12.00@21.00; alfalfa, 15.00@18.50; straw, 50@85.

Receipts—Flour, 2363; wheat, 600; barley, 1830; oats, 1050; beans, 500; potatoes, 3030; onions, 130; bran, 155; middlings, 400; hay, 180; hides, 645; wine, 29,500.

Callboard Sales.

SAN FRANCISCO, Jan. 26.—Wheat, firm; no trading. Cash, 1.70@1.75. Barley, easy; May, 1.40 asked, 1.39 bid; December, 1.20 asked, 1.16 bid; cash, 1.40@1.43 3-4. Corn, steady; large yellow, 1.65@1.72½. Afternoon session—Wheat, firm; May, 1.75 bid. Barley, easy; May, 1.39 3-4.

San Francisco Dairy Market.

SAN FRANCISCO, Jan. 26.—Butter, fancy creamery, 40; creamery seconds, 35; fancy dairy, 28. Eggs, store, 37½; fancy ranch, 39. Cheese, new, 13@13½; Young America, 15½@16½; eastern, 17.

Drafts and Silver.

SAN FRANCISCO, Jan. 26.—Silver bars, 53⅝; Mexican dollars, 45½; drafts, sight, 6; drafts, telegraph, 10.

GAIN STRENGTH BY UNION.

Home Savings and Bank of Los Angeles Consolidate Under Name of Former—More Capital.

An agreement has been entered into between the Home Savings Bank and the Bank of Los Angeles, under which the former will take over the deposits and a large part of the assets of the latter, and move into the handsome quarters of the Bank of Los Angeles, at the southwest corner of Fifth and Spring streets.

The Bank of Los Angeles will discontinue banking, but will maintain its corporate existence for the purpose of closing up that part of its commercial business that cannot be taken over by a savings bank.

The capital of the Home Savings Bank will be increased from $300,000 to $500,000, and the number of its directors from eleven to fifteen, or more. R. J. Waters, now president of the Home Savings Bank, will retain that office. W. F. Callander, the president of the Bank of Los Angeles, and O. J. Wigdal, cashier of the Home Savings Bank, will be the active managing officers under the new arrangement.

Aeroplane Passenger Service.

The German Aërostations Company has ordered seven airships of the Zeppelin type, and will establish regular passenger service by air line between twenty-seven German towns, all lines radiating from Friedrichshafen, and taking in, among other places, Nuremberg, Leipsic, Berlin, Dresden, Strassburg and Hamburg. Each airship will carry ten passengers besides the crew.—[Exchange.

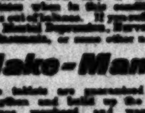

Enjoy Life's Pleasures

You can't enjoy the best things on earth if you are weak, nervous, run-down, irritable, peevish. You are a trial to friends and ... when in this condition. ...

Make-Man Tablets

These tablets are guaranteed to give relief. They ... MAKE-MAN TABLETS ... Get a box today. ...

Make-Man Tablet Co., Make-Man Bldg., Chicago

3%

We allow 3 per cent. interest on deposits subject to withdrawal on ten days' notice.
A convenient account for funds awaiting investment.

COLUMBIA TRUST COMPANY

Columbia Trust Company
311 W. Third St., Between Broadway and Hill Street.

Fielding J. Stilson Co.
305 H. W. Hellman Building
LOS ANGELES
Paid Up Capital $150,000
Member Los Angeles Stock Exchange

OUR FOUR PER CENT.
SAVINGS CERTIFICATES
MORE CONVENIENT THAN PASS BOOKS. SEND FOR BOOKLET.
BANK OF LOS ANGELES
FIFTH AND SPRING STS.

I CURE
PILES
Without Operation
UNDER POSITIVE GUARANTEE
By my absorbent dissolvent method, without pain, inconvenience or loss of time. SEND FOR BOOKLET.
DR. C. H. WHITE
453½ S. Spring St., N.W. Cor. 5th
LOS ANGELES, CAL.

SUPERIOR TO COPAIBA CUBEBS OR INJECTIONS
SANTAL MIDY
CAPSULES
RELIEVES IN 24 HOURS

CHICHESTER S PILLS
THE DIAMOND BRAND.

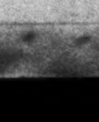

Ladies! Ask your Druggist for Chi-ches-ter's Diamond Brand Pills in Red and Gold metallic boxes, sealed with Blue Ribbon. Take no other. Buy of your Druggist. Ask for CHI-CHES-TER'S DIAMOND BRAND PILLS, for 25 years known as Best, Safest, Always Reliable
SOLD BY DRUGGISTS EVERYWHERE

Clearinghouse Banks.

NAME.	OFFICERS.		
CENTRAL NATIONAL BANK, Fourth and Broadway.	George Mason, Pres. J. B. Gist, Cashier.	Capital ... Surplus and Profits ..	$300,000 / $200,000
CITIZENS' NATIONAL BANK, S. W. Cor. Third and Main.	R. J. Waters, Pres. A. J. Waters, Cashier	Capital .. Surplus and Profits ..	$300,000 / $425,000
BROADWAY BANK AND TRUST COMPANY, 208-10 S. Bdwy., Bradbury Bldg.	Warren Gillelen, President. R. W. Kenny, Cashier	Capital ... Surplus and Profits	$250,000 / $265,000
THE UNITED STATES NATIONAL BANK, Cor. Main and Commercial Sts.	Isaias W. Hellman, President. F. W. Smith, Cashier.	Capital ... Surplus and profits ..	$200,000 / $50,000
THE NATIONAL BANK OF COMMERCE, N. E. Cor. 2nd and Main Sts.	F. M. Douglas, Pres. Chas. Ewing, Cashier.	Capital ... Surplus and profits ..	$200,000 / $25,000
COMMERCIAL NATIONAL BANK, 401 S. Spring, corner 4th.	W. A. Bonynge, Pres. Newman Essick, Cashier.	Capital ... Surplus and Profits ...	$200,000 / $55,000
FARMERS' AND MERCHANTS' NATIONAL BANK, Cor. Fourth and Main.	I. W. Hellman, Pres. Chas. Seyler, Cashier.	Capital .. Surplus and Profits ..	$1,500,000 / $1,800,000
FIRST NATIONAL BANK, S. E. Cor. Second and Spring.	J. M. Elliott, Pres. W. T. S. Hammond, Cashier.	Capital ... Surplus and Profits ..	$1,250,000 / $1,450,000
MERCHANTS' NATIONAL BANK, S. E. Cor. Third and Spring.	W. H. Holliday, Pres. Marco H. Hellman, Cashier.	Capital ... Surplus and Profits ..	$200,000 / $850,000
NATIONAL BANK OF CALIFORNIA, N. E. Cor. Fourth and Spring.	J. E. Fishburn, Pres. G. W. Fishburn, Cashier.	Capital ... Surplus and Profits ...	$500,000 / $140,000
AMERICAN NATIONAL BANK, S. W. Cor. Second and Broadway.	M. J. Monnette, Pres. Wm. W. Woods, Cashier.	Capital .. Surplus and Profits ..	$1,000,000 / $175,000

MERCHANTS BANK and TRUST CO. Paid Up Capital $250,000 Surplus Over $200,000
Branches: 9th and Main. 2426 South Hoover Street. 209-11 S. Broadway. Transacts a general banking and Trust Business.

Trust Companies.

Los Angeles Trust Company
SECOND & SPRING STREETS
CAPITAL $1,000,000.00 SURPLUS $250,000.00

Offers in its Trust Department a service that no individual can in directing and managing estates.

Offers in its Bond Department only such securities for the investment of Trust Funds as this Company has deemed wise to invest in for its own account.

The Southern Trust Co.
114 West Fourth Street
Capital $1,000,000.00 Surplus $200,000.00
Resources Over $4,000,000.00

TITLE INSURANCE & TRUST CO.
Corner Franklin and New High Streets.
Issues Policies of Title Insurance. Acts in All Trust Capacities. Issues Certificates of Title. TEL. EXCHANGE 12.

Savings Banks.

GERMAN AMERICAN SAVINGS BANK
Spring and Fourth Streets

SECURITY SAVINGS BANK
Oldest and Largest.
Capital and Reserve $1,300,000.00
VISITORS ARE INVITED TO INSPECT OUR BANKING ROOM.

EQUITABLE SAVINGS BANK
FIRST AND SPRING STS.

AMERICAN SAVINGS BANK
Resources Over $1,600,000. Northeast Corner Third and Spring Sts.
Money to Loan on City and Country REAL ESTATE.
4 Per Cent. Interest Paid on Deposits

PROVIDENT Mutual Building, Loan Association
Pays 5 Per Cent on Pass Book Deposits, 6 Per Cent on One Year Term. No Unnecessary Withdrawal Notice. 135 South Broadway

The Greatest Doctor On Earth

Nature is the greatest doctor on earth. When she can't cure it is because she needs aid. Now, most people have an idea that this aid is drugs, and when they get sick or suffer from pain of any kind they proceed to dope their stomachs with the stuff that is sold for medicine. That doesn't help any; in fact, it does a great deal of harm. The dope that you put into your stomach is poison and poison weakens the organs and nerves of your body. What nature needs is electricity.

When your stomach, kidneys, liver or digestive organs get out of order, it is because they lack the necessary electricity to enable them to perform their regular functions. The breaking down of one of these organs nearly always causes other troubles. Nature can't cure them, because your body hasn't enough electricity to do the work; so you must assist nature by restoring this electricity where it is needed.

Our Electric Belt does this while you sleep. It saturates the nerves with its glowing power, and these conduct the force to every organ and tissue of your body, restoring health and giving strength to every part that is weak.

Our Electric Belt is a relief from the old system of drugging. It does by natural means what you expect drugs to do by unnatural means. It removes the cause of disease and after the cause has been removed nature will do the rest.

* * *

When I began your treatment my whole system was broken down. I had kidney and bladder trouble, rheumatism that always follows kidney trouble, weak stomach, varicocele and general debility. Drugs did me no good.

As for results of the use of your Electric Belt I will say that I am well and hearty; every organ works properly and I have no pain. ... L. SMITH, Granite Reef, Ariz.

I Give It Free

Get our 80-page book describing our Electric Belt and with illustrations of fully developed men and women, showing how it is applied. This book tells in plain language many things you want to know and gives a lot of good, wholesome advice for men.

If you can't call we will send this book, prepaid, free, if you will enclose this coupon.

Consultation free. Office hours—8 a. m. to 8 p. m.; Sundays, 10 to 1.

THE DR. M. B. McLAUGHLIN COMPANY,
239½ South Spring Street, Los Angeles, Cal. 1-27-9
Please send your book free.
NAME ....
STREET OR BOX ....
ADDRESS ....

SCOTT'S **Eczema** SALVE
50c Large Jar
Instantly relieves and cures all chronic skin diseases. Recommended by physicians. SUN DRUG CO.'S STORES.

MORPHINE
and other drug habits are positively cured by HABITINA. For hypodermic or internal use. Samples sent to any drug habitue by mail. Regular price $2 per bottle at your druggist or by mail in plain wrapper. DELTA CHEMICAL CO., St. Louis, Mo. For sale in Los Angeles by Sun Drug Co. **Free**

Corner Third and Spring Streets

FIRES BURNING.

WILL OPPOSE RECALL SET.

Business Men Start Strong Organization.

Gates or Lindley Will not Join Recallites.

Deacon Edwards Says Kern Will Make Good.

If the petition for the recall of Mayor Harper is ever filed, which seems unlikely because of the widespread hostility to the recall movement, it will not contain the name of Lee C. Gates, non-partisan candidate against the Mayor in the last election, nor that of Dr. Walter Lindley, the Republican candidate, both are opposed to the recall movement and will not join in the effort to employ the alien feature of the charter simply because there is a difference of opinion as to whom the Mayor should have appointed to office.

And, while the promoters of the petition are employing scores to circulate signature blanks, business men of Spring, Broadway and Main streets are starting a "Business Men's Organization" which is to meet tomorrow to form preliminary organization and begin active work in defending the Mayor and the city from the slanders of the recall agitators.

These were developments in the recall situation yesterday.

Lee C. Gates was looked to by the recall set as a possible candidate against the Mayor, but he declined to be a candidate or to have anything to do with the recall movement. Mr. Gates affirmed this last night: "I am out of it," said Mr. Gates to The Times. Mr. Gates's friends say he does not believe the recall movement proper and thinks the will of the people was fully expressed at the last election.

Dr. Lindley does not believe the recall a safe or useful feature of our form of government. He is unreservedly against the movement.

The recall set has been hard put to fix upon a candidate because there are internal jealousies and there is a division as to candidates. James A. Anderson and A. J. Wallace have been spoken of mostly, but yesterday the recallers looked into the suggestion that "Judge" C. F. McNutt be taken up because of his talk to the City Club last Saturday. There seems to be little doubt that Wallace would take the nemination if the recallers could agree on him.

The Business Men's Organization begun with prominent business men who believe the recall movement is a positive detriment to the city and an unfair device to visit vengeance on the Mayor because he disagreed with a coterie of self-seekers. Bringing the nucleus to a working basis they found that their sentiment was shared by most of the business men of the city and that it would only require organization to bring a strong influence behind the Mayor and the good name of the city.

Accordingly a number of them got together yesterday and selected for it the name of "Business Men's Organization." This is the scope and purpose as embodied in the heading for the membership lists which will be put in circulation after the meeting tomorrow as follows:

"We, the undersigned, believing that the present movement under way to recall the Mayor of the city of Los Angeles is not for the best interest of the city and believing that the recall if put into effect will be of great injury to the city, therefore, protest against such recall and pledge ourselves to use our influence against it. We, therefore, by the signing of this document agree to become members of the Business Men's Organization which shall use its efforts and influence against the above recall and against any candidate that may at this time be a candidate for Mayor of Los Angeles against A. C. Harper, the present Mayor."

"This organization is to finance itself and there will be no difficulty in doing this. Further announcement of the organization and its first meeting will be made today. Many well-known men have assured their hearty cooperation and assistance and they represent all parties and affiliations.

EDWARDS COMMENDS KERN.

That Edward Kern, whose appointment to the Board of Public Works as successor of D. K. Edwards, raised all this rumpus, will make a good official, is the belief of Mr. Edwards himself, who served the city with marked efficiency and fidelity and is an excellent judge of men. He has frequently and positively stated this and did so at the meeting at Symphony Hall when the recall set counted a majority for its scheme.

"Mr. Kern took office well prepared by reason of his service in the Council," said Mr. Edwards last night, "and in my contact with him since he succeeded me I have been favorably impressed with his capability. I have found him to be a man of much ability and I believe in him. I think believing in a man is always a help to him and it is my judgment that Mr. Kern brings to the office qualities that will permit him to be a useful city official."

A STRAW.

A poll was taken of sixty-five physicians in Los Angeles yesterday and only five favored the recall.

RECALL PETITIONS.

The recall petitions of the Municipal League were put in circulation yesterday from the recall headquarters in the Equitable building. During the day forty men were sent out, about half the number being hired. The pay ranges from $2 to $3.50 daily, according to the "merit" of the canvasser. The headquarters admits that it is going to be slow work getting the required 10,000 names, but declares there will be no interruption until the required number is obtained. Many who were approached yesterday sent the canvassers out of their business places because they do not believe the occasion requires the recall.

Canvassers were working overtime, because it was rumored that the grand jury, which is expected to deal fairly by Mayor Harper when it makes its report, had adjourned until Friday and the recall set wants to get all the signatures possible before the report is made.

PLENTY OF CANDIDATES.

Assistant District Attorney, Ex-Judge, Justices and Lawyers Looking Toward Superior Bench.

It will not be necessary to resort to the draft to secure three new judges in case the pending McCartney bill passes the Legislature.

The following-named are among the candidates for appointment by the Governor: C. C. McComas, who has been prosecutor in this county for eighteen years, and is now assistant district attorney; Dana R. Weller, who was a leading candidate before the last county convention; Justice H. J. Pierce, Justice J. W. Summerfield, Police Judges Rose and Frederickson, W. H. Jamison, who was appointed by the Governor to take Judge Smith's place, and who was defeated in the county convention; R. A. Ling, an attorney; Attorney Judson M. Davis, who is a friend of Senator McCartney; C. C. Bowen, H. H. Klamroth, a Pasadena police judge; Leon Moss, who directed the last campaign; E. I. McCormick, at present deputy United States district attorney; George R. Davis, formerly a Supreme Court judge of Arizona; Edwin Hahn of Pasadena.

C. C. McComas,
assistant District Attorney, and one of the candidates for a superior judgeship.

CASH CALL.

VEGETARIANS ARE IN LUCK.

ANOTHER ADVANCE IN BEEF'S PRICE IN EFFECT.

Yet Los Angeles Pays Less for It Than Any Other City of Size in the United States—Never Be Cheap Again, Nor Will Mutton, Say the Experts.

With the general advance in the price of beef of ½ cent per pound, which went into effect yesterday, Los Angeles housewives are paying more for it than ever before in the history of the city.

And this is not the end. According to well-informed packers, another ½-cent advance is due within a month.

With beef at 8 cents wholesale, which was the case up to yesterday, Los Angeles was paying less than any city of its size in the United States, and even at the increased price this is still true.

The advance is not confined to beef. Mutton has jumped 3 cents a pound during the last month, and so down the entire list of meats.

Packers say that this is not the result of any local condition, but is caused by the general shortage of meat throughout the United States, due to the tremendous demand that has grown up in Europe for the American product. The only hope lies in irrigating the vast semi-arid areas of the Southwest, to produce feed for cattle.

John F. Nelson, chief meat inspector of the city, said yesterday that if it were not for the Imperial Valley cattle, Los Angeles would be in the clutches of a meat famine.

"Up to four years ago," he added, "the eastern packers secured their cattle in the Middle West and Arizona, New Mexico, Nevada, Texas and California were left for the western cities to draw from. With the demand for beef abroad, the buyers for the big packers began to invade this territory, and instead of the beef coming to Los Angeles, it went east. Los Angeles relied upon Phoenix for the beef it needed outside of what was raised in California. Now that source of supply is lost.

"Los Angeles people eat 1,000,000 pounds of meat each week, and it takes a great herd of cattle to supply this demand. In my opinion, meat will never be any lower except for a very short time, which may be brought about strictly by local conditions. The only reduction in beef that will ever come will be when all of the present Federal irrigation projects are completed, and about as many more constructed throughout the West and the arid lands turned into either pasture or crop lands.

"I believe that mutton will never be lower in price than it is today, for the reason that almost all sheep ranges are passing away and the government cannot afford to permit the grazing of sheep in the forest reserves, as they destroy the young trees and shoots.

"I understand from good authority that the Federal government has taken up the matter of interesting Russia in the development of cattle ranges in portions of its great undeveloped country. This is being done for the protection of the United States consumer of meat. If the demand from abroad could be curtailed, the price in the United States would drop to a normal figure.

"The people of this city," continued the inspector, "have the benefit of the most thorough and painstaking system of meat inspection in the United States. Every animal killed for food in or adjacent to Los Angeles must be inspected, either at the time of slaughter or immediately afterward. The only meat not inspected locally is that shipped here under the seal of the Federal government, and this is a very small quantity. Over 10,000 slaughterhouses, refrigerating cars, poultry markets, butcher shops, etc., were inspected last year, and more than sixty-two tons of meat were condemned and destroyed."

SPECIAL
4% SAVINGS ACCTS
All the time—All Day and All Night at this Bank, depositors can deposit or withdraw their money. Four per cent. paid on term, 3 per cent. on ordinary, 2 per cent. on special checking accounts. Open an account.
SAFE DEPOSIT BOXES
ALL NIGHT & DAY BANK
OPEN NIGHT & DAY
Sixth and Spring Sts.

Hamburger's Hamburger's Hamburger's Hamburger's Hamburger's Hamburger's Hamburger's Hamburger's Hamburger's Hamburger's Hamburger's

Hamburger's
SAFEST PLACE TO TRADE
Eighth, Broadway and Hill Streets

Hamburger Cafe
2:30 to 5:30
Matinee Special
Chicken pattie with mushrooms, bread and butter and coffee with whipped cream. 15c
Hot tamales, cold slaw, bread and butter, and coffee with whipped cream. 15c
Fourth Floor.

After Inventory Sale
Has Set the Winning Pace for 19
Low prices combined with the Hamburger standard of quality has developed a speed that fairly makes the merchandise fly. As the big Auto Show is the finest of its kind west of Chicago—so you will find all other high-class merchandise throughout every department of The Hamburger White Store. Every piece named in this advertisement is a winner.
YOU TAKE ABSOLUTELY NO CHANCES HERE. YOUR MONEY BACK IF NOT SATISFIED.

Women's Suits
Profit By These Exceptional Savings
The after-Inventory sale brings the women folks an unrivalled money-saving opportunity. We have gathered together, from several lines of our regular stock
187 High Class Suits
and marked them down for rapid sale. They'll simply fly at these low prices. Wise shoppers will come early.
Of finest broadcloths, serges, panamas and novelty materials in black and wanted colors.
Suits Worth $18.50 to $35 now $10
Suits Worth $39 to $65 now $22.50
Buy Furs Wednesday at One-Third Off
Second Floor.

Glove Values Setting the Pace
Here are the numbers picked to win Wednesday:
16-BUTTON KID GLOVES $4.00 KINDS
$1.50
Black, brown, tan and red cable sewed. Also an odd line of long suede gloves in pink, blue, lavender, purple and gray. Suitable for evening wear.
$1.50 GLOVES
Two-clasp kid gloves, in black, white, tan, mode, blue and green. Cable sewed. Special $1.15
FULL LINE OF AUTO GLOVES $2
Best makes in stiff or soft gauntlet styles. Dogskin and cape gloves shown. Splendid choice at only $2.
(Main Floor.)

A Magnificent Showing Today of the Entire Sample Lines of
Fine Undermuslins
From Hugo Adams, New York City
By purchasing the complete lines we are able to offer these undermuslins to our patrons at exactly wholesale cost. The original wholesale price tickets remain on each garment. These dainty garments are in the most exclusive designs. Beautifully fashioned of the finest silk-like material, some conservatively tailored, others with elaborate trimmings of rare laces and exquisitely wrought embroideries. Deserving special mention are the many styles of very handsome combination suits. We believe this to be the finest and most exclusive assortment of high-class lingerie ever shown on the Pacific coast.
Actual Wholesale Prices Today

Foster's $5 & $6 Shoes $3.65
A Style for Every Woman
Record-breaking values from the shoe department that cannot be outclassed. Just such values as these are forging us ahead at full speed. A Wednesday special—
LOT 314—Stylish patent button boots; sizes 4½ to 8; A, A. widths. These from our $6.00 lines. $3.65
LOT 305 — Very dressy patent colt blucher lace shoes. From our $6 lines. All sizes. $3.65
LOT 311 — Swell patent shoes with welt soles. All sizes. Our regular $5.00 lines. $3.65
LOT 339 — Comfort and style—vici kid lace shoes, $5.00 lines; most all sizes. $3.65
(Main Floor.)

Wednesday is Baby Day
$3 to $5 Wool Coats
Box style; full lined, nicely trimmed. Sizes 2 to 6 years. $2

WOOL SWEATERS—White or colors; high or low neck. Sizes 2 years, $2 and $2.50 values.
WOOL DRESSES—White and several trimmed styles. Sizes 2 years. Worth to $2.50, at.
FLANNELETTE GOWNS—In pink and blue striped effects. Sizes 2 years and up. 75c value special
VELVET AND BEARSKIN NETS, ONE-THIRD OFF
Plain and trimmed effects. $1.75 to $4. Your choice this day
GO-CARTS—1909 Models for your inspection, folding and sitting styles at
Baby Flannels
All Hemming Free
65c Embroidered Flannel; med ends; neat patterns
$1.45 and $1.75 White Flannel; scalloped or
yard
$2.25 White Embroidered extra quality and designs;
Rubber Sheeting; 4-inch, 27-in. Birdseye Cotton; 15c
40c and 45c White Wool weights; soft finished;
yard
15c Ramona Flannel; blue; yard
Stork Sheeting—all white
First Floor.

'Phone Orders Promptly and Carefully Filled

The Choicest Laces Radically Underpriced
Now's the time to save on the lace end of your summer wardrobe.
Oriental Laces and Net Tops—White or ecru. Actually worth to 75c a yard. Special at 35c
Torchon and Cluny — Laces and bands; widths to 2 inches; 10c and 12½c grades. Yard 8c
Novelty Laces—All sorts; widths to 4 inches; 20c grades. Per yd. 10c
Fancy Nets — Embroidered and tucked; newest, choicest colors. Yard $1.50
Filet Nets—Embroidered white only, 45c grade
Venise Bands — Also Cluny bands; 25c yard
Fancy Nets and Frenches and ecru; $2.50 kinds
New Val. Laces—Also mesh; widths to 7½ inches yard piece
(Main Floor)

$4.00 Bags $2.00

Just 100 women can share in this bag special Wednesday—be here early. Genuine alligator, real seal and cowhide leathers in all the popular styles and colors.
Imported Bags
Japanese Netsuki bags; hand embroidered and with carved ivory handles. $15 values at.... $5.00
Smart Bags
Of genuine pigskin, cowhide and goat seal. Leather lined; fitted with purses. $2.50 values at $1.50

There's War in the Blanket Camp
Regular prices have been given marching orders! Those predominant now are such as will surely astonish you. Take advantage of the savings.

$1.50 Blankets—White, gray and tan; good weight. Come in 11-4 and 12-4 sizes $1.19
$5.95 Blankets—White, all wool; nicely bound; very heavy. Pr. $4.98
Seamless Sheets—72x90 inch.... 58c
Wool Nap Blankets—11-4 and 12-4 sizes; white only; tape bound; good weight $1.95
$3.50 Blankets—Gray and white wool; 11-4 size; very durable. pair $2.95
Pillow Cases—45x36-inch..... 11c
(Main Floor.)

Hamburger's Hamburger's Hamburger's Hamburger's Hamburger's Hamburger's Hamburger's Hamburger's Hamburger's Hamburger's Hamburger's

CLEARANCE SALE
ORDER TODAY
$40 and $45
Pattern Suits at Choice
$31.00

The finest tailoring by the man who makes most of the clothes for Los Angeles' good dressers.
B. GORDAN Men's Tailor and Draper
Established 1880 104 South Spring St.

Santa Fe
CORONADO
FOUR HOURS FROM LOS ANGELES
Just Across Bay From San Diego

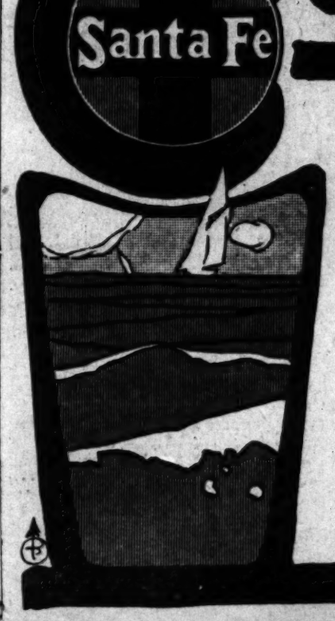

A resort for the refined.
Popular among those you are glad to meet your friends.
Hotel del Coronado--largest resort hotel in the world.
Built for the lover of all that is beautiful, comfortable--luxurious.
All facilities for golf--polo--motoring--boating--bathing--fishing.
Round trip rate to San Diego $5.00. Limit 15 days.
Trains leave 8:55 a.m., 2:05 p.m., 11:35 p.m.
Our Coronado folder tells. Call or phone.
E. W. McGee, Gen. Agt., 334 South Spring

Two Parts, Complete—28
Twenty-Eighth Year.
PER ANNUM, $9.00

THE WEATHER.
BRIEF REPORT.

FORECAST—For Los Angeles and vicinity: Clearing, cooler in the morning; light north wind. For San Francisco and vicinity: Fair, light north wind.
Sunrise, 6:53; sunset, 5:19.
YESTERDAY—Maximum temperature, 64 deg.; minimum, 45 deg. Wind 8 a.m., northeasterly; velocity, 8 miles; 5 p.m., northwesterly; velocity, 11 miles. At midnight the temperature was 48 deg.; cloudy.
TODAY—At 2 a.m. the temperature was 45 deg.; cloudy.
Precipitation for twenty-four hours to 5 p.m. yesterday by Weather Bureau gauge, 1.27 inches; season to date, 11.36 inches; to same date last season, 6.23 inches; from 1 o'clock yesterday morning to 5 o'clock yesterday afternoon by The Times rain gauge, .85 inch.; season to date, 12.19 inches.
[The complete weather report, including comparative temperatures, will be found on page 13, Part II.]

The Times

INDEX TO PARTS AND PAGES

Part I.
1. President Halts Anti-Jap Bills.
Proceedings of the Legislature.
Fifth of Middle West News.
Pacific Slope States' News.
Washington News and Notes.
In the Railway World.
All the Latest Sport News.
City in Brief: Vital Record.
Part II.
Charity Ball Brilliant Success.
Charming Woman Called Swindler.
Public Service: Official Doings.
Oil and Mining Men.
The Editorial Page: Pen Points.
Music and Dramatic Column.
Events in Los Angeles Society.
Facts and Features for Women.
Sackmen's Convention Proceedings.
Los Angeles County News.
Court Calendar for Thursday.
Market Reports: Financial.
Weather Report: Shipping.
Will Fight Local Option.

POINTS OF THE NEWS
IN TODAY'S ISSUE.

In City.
First charity ball ever given by Al Malaikah Temple. Order of the Mystic Shrine was a great success last evening. Part of the debt accumulated by Santa Claus for the children's Christmas will be wiped out.
Charming young woman locked up in County Jail on the charge of being a confidence woman, makes pertinent remarks on "suckers" and their ways.
Election of officers of Pomona College which he was elected Tuesday.
C. H. La Grange will probably be appointed a member of the Civil Service Commission in place of Dr. John R. Haynes, whose term is soon to expire.
Thirty years of fighting and the death of cattle and sheep raisers yesterday afternoon by The Times rain gauge, .85 inch.; season to date, 12.19 inches.
[The complete weather report, including comparative temperatures, will be found on page 13, Part II.]
Association, regarding the lease of state lands for grazing purposes.
Members of the Humane Animal Welfare Society of Pasadena urge Mayor Jo appoint Miss Helen Gates as poundmistress for the city.
Delegates to the National Live Stock Convention will be the guests of the Chamber of Commerce today and more are needed.

Southern California.
Measures to prevent further attempts at holdups and robberies the Chief of Police of Long Beach has doubled his night force; the funeral of Mrs. Hamlin Blossom is to be held this afternoon at the family residence.
The San Francisco relief committee of Long Beach closes account opened two years ago.
Representatives of water companies of the San Gabriel Valley meet at Pomona to make plans for a Water Protective Association.
Ravages of tuberculosis compel removal of the entire section of Marine-street pier at Ocean Park.
San Diego wife, who says her husband refuses to give him cash and then threatened, is willing to forgive if he will only return.

Public Slops.
Wealthy pioneer of Washington gives away property, wishing to die poor, and dies for death in February.
Rich rock on coast is very scarce and very double.
Prisoner in custody of Sheriff raises obstacles to being handcuffed to Hindu and refuses to join.
Capsizing of river steamer at Portland when his boat by sticking to wheel when he carries away pilot house above him.
Man watches while friend dies on way to undertaker's stops bank account.
Attempt to repeal law providing flogging for wife beaters in Oregon fails.
Legislature postpones action on nuisance bills for one week and finally abandons discriminating legislation.

General.
Episcopal churchmen in session in San Diego indorse fight on race track gambling and urge other reforms.
Jury panel ordered in Calhoun trial to be kept in court without result.
Defaulting banker surrenders after remaining hidden in burrow under store he is charged of robbing.

General Eastern.
Chicago simple life advocate expects to have that will talk at birth.
Action begun by receiver for A. O. Slaten & Co. to recover automobile and insurance policy presented to Edna Grace Hopper.
Senator Stephenson missed election to succeed from Wisconsin by one vote on first ballot.
Investigation of Creek town lot frauds at Muskogee will cost government $250,000.
Mrs. Severance, wife of noted lawyer, and two men died in her arms after Rockefeller collision, declares more are dead than companies admit; accuses prominent members of craven cowardice.

Washington.
Taft strikes from record speech of Representative Willett of New York attacking President.
President secures possession of all evidence in steel trust merger and bids fair to investigating committees.
Chairman of Committee on Appropriations and Chief Wilkie with questions regarding secret service for three hours.

Foreign.
Germany's figures on foreign trade for the year show that America leads in volume of business.
Crown Koppel robbed under cover of darkness while walking on London street.
Turkish diplomat predicts loss of presidency to Austria in Near East as result of Bosnian crisis.

Financial.
Financial news from abroad and reports of war in the Balkans cause stock market to show stronger tone.
New York money market plethoric, declining interest rates. Bond market of remarkable breadth.